AUCTION REVIEW FOR 1997

Mid-Atlantic Thoroughbred®

April 1998 $3.50

FASIG-TIPTON MIDLANTIC:

a regional resurgence

COUNTRY LIFE FARM
STALLIONS AND PARTNERSHIPS

CITIDANCER

Dixieland Band—Willamae, by Tentam

Moves Your Mare Up

No. 2 in the Nation by Lifetime Median Earnings Per Runner

The Blood Horse Market Watch

Among mares already in foal for 1999 are Bal Du Bois, dam of Citidancer's stakes-winning filly CITI SOUNDS, and Latin Prospect, half-sister to Citidancer's $422,333-stakes winner LATIN DANCER.

1998 Stud Fee: $10,000

I'd like to know more about Country Life Farm's Stallions and/or your Racing and Breeding Partnerships.

Name _____
(please print)

Address _____

_____ **Phone (** ____ **)** _____ **Fax (** ____ **)** _____

I am particularly interested in: _____

Return to Country Life Farm, P.O. Box 107, Bel Air, MD 21014 or fax to (410) 879-6207 • *VIDEO AVAILABLE*

Established 1933
MARYLAND'S OLDEST THOROUGHBRED FARM ♦ BIRTHPLACE OF CIGAR
Josh or Michael Pons ♦ P.O. Box 107, Bel Air, Maryland 21014 ♦ (410) 879-1952 ♦ Fax (410) 879-6207 ♦ e-mail: clf1933@netfox.net

Deputed Testamony

Traffic Cop—Proof Requested, by Prove It

Regional sire gains national success

LEADING SIRE NATIONALLY BY PERCENT
OF CURRENT WINNERS: 36 starters, 15 winners in 1998 (42%)
(Thoroughbred Times 2/21/98)

Co-leading sire of Maryland Million winners

$45,233 average earnings per starter with 20 stakes horses and 29 earners of $100,000-plus

$1 million annual progeny earnings for eight consecutive years

$2,000 live foal
Payable when foal stands and nurses
Nominated to Breeders' Cup and Maryland Million

BONITA FARM

Since 1963 • The Boniface family
3745 Harmony Church Road, P.O. Box 366, Darlington, MD 21034 • 410.879.5324 • 410.836.2695 eves.
410.734-6789 fax • E-mail: bonita@netfox.net • Visit our web site: www.bonita.com

CONTENTS

April 1998

In this issue

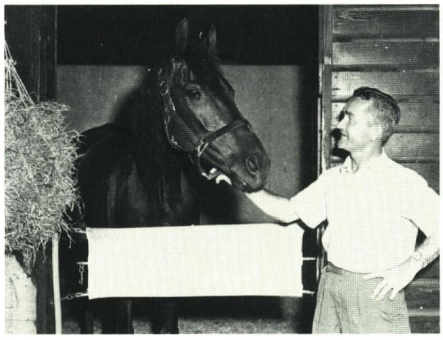

22
Albemarle Stud: a partnership that works

Reynolds and Evie Cowles and Debbie Easter have created a new enterprise that includes the three leading sires in Virginia.

28
Fasig-Tipton Midlantic goes nowhere but up

What's behind the record rise in auction sales figures.

31
Mare outfoxes them all at Winter Mixed sale

Unraced 8-year-old who once served as foxhunter brings sales-topping price of $72,000.

36
Trainer Carl Hanford hasn't lost touch

Famous for his handling of five-time horse of the year Kelso, 82-year-old horseman now assists daughter at Delaware Park.

NEWSMAKERS

58
Mark Reid: Trainer makes successful comeback

60
Olive Cooney: A real super-fan of racing

62
Hamilton Smith: Reaps long-awaited rewards

89
1997 Mid-Atlantic Auction Review

DEPARTMENTS

6
Calendar

10
Remarks from the gallery

12
Mid-Atlantic report

18
Obituaries

20
Editorial

39
Steeplechasing

40
Shaping the breed

44
Health topics

46
Around the ovals

64
Stallion news

68
Sire rankings

70
Stakes winners

75
Pennsylvania newsletter

79
West Virginia newsletter

81
Maryland newsletter

Cover: Year-by-year figures demonstrate the dramatic rise of gross sales volume at Fasig-Tipton Midlantic auctions. *(Design by Barrie B. Reightler)*

Green Willow stallions for 1998: pedigree, performance, promise

Hay Halo

Halo—Hay Patcher (Hoist the Flag)

SW of $233,993.
Average earnings per starter $35,361.
In five crops to run, 13 stakes horses including leading earner HAY CODY ($303,605) and 1998 stakes winner DARLENE'S FRIEND.
Total progeny earnings exceed $3.6 million.

$2,500 LF, due when foal stands & nurses

In Case

Storm Cat—In Essence (In Reality)

Graded stakes-placed.
Winner in England and in U.S. on East and West Coasts with Beyer Speed figures of 104, 105 and 106.
From the sire family of HOLD YOUR PEACE and STALWART.
First foals are yearlings of 1998.

$3,000 LF, payable Sept. 1

Oh Say

Hoist the Flag—Light Hearted (Cyane)

SW sire of 44 stakes horses, including champion SALLYSAY.
85% winners, $39,166 average earnings per starter. Progeny earnings over $12.6 million.

$1,500 LF, due when foal stands & nurses

Second Childhood

Wild Again—Silk Brocade (The Minstrel)

Stakes-placed winner of $170,875 with Beyer Speed ratings of 103 in Grade 3 Creme Fraiche H and 100 in Grade 3 Poker H. By #2 sire in 1997, WILD AGAIN. Half-brother to G3 winner SEMORAN ($749,085). Top family of champions FLAGBIRD and TEMPERENCE OAKS.

$1,500 LF, payable Sept. 1

Wollaston

Lord Gaylord—Nora Harvey (*Le Fabuleux)

Graded SP winner.
Sire of 1997 SP WOLLASTINA ($105,804) and SIR WOLLASTON ($89,793), Lord Wollaston ($132,200), Dame Wollaston ($48,378), etc.
Average earnings per winner $41,655.

Private contract

Green Willow FARMS

Ron and Carolyn Green, owners
956 Oak Tree Rd., Westminster, MD 21157
(410) 795-3438, Fax (410) 795-7844
Donald P. Litz, stallion mgr. (410) 771-4894

Spending twice as long cleaning and conditioning tack could be overwhelming.

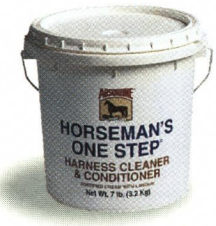

Maintain your valuable leather in half the time when you use Absorbine® Horseman's One Step.® Its unique combination of three soaps and conditioners lift away dirt and leave leather soft and lustrous. No need to buy and apply separate cleaners and conditioners. And because it's from Absorbine, you can trust your efforts to be "turned out" right.

THE HORSE WORLD'S ABSORBINE® MOST TRUSTED NAME

W.F. Young, Inc., 111 Lyman St., Springfield, Massachusetts 01102 (800) 628-9653 (413) 737-0201

Mid-Atlantic Thoroughbred

Established in 1991, **Mid-AtlanticThoroughbred** is targeted exclusively to the Thoroughbred industry—the sport of racing and the agriculture of breeding—in Delaware, Maryland, New Jersey, North Carolina, Pennsylvania, Virginia and West Virginia. It is edited to serve a readership comprised of breeders, trainers, owners and enthusiasts.

Publisher/editor
Timothy T. Capps

Director of publications
Barrie B. Reightler

Managing editor
Lucy Acton

Research editor
Cindy Deubler

Advertising/marketing
Brian Magness

Copy editor
Marge Dance

Mid-AtlanticThoroughbred (ISSN 1056-3245) is owned and published monthly by the Maryland Horse Breeders Association, 30 East Padonia Road, Suite 303, Lutherville-Timonium, MD 21093. (410) 252-2100; Fax (410) 560-0503. Subscription rate $30 per year. Subscription rate outside the U.S. $42 per year (surface mail), payable by U.S. money order or by bank draft payable in U.S. funds. Canadian GST No. 130277759; C.P.C. IPM No. 0956988. Subscription price included in annual membership dues to the Maryland Horse Breeders Association.

Periodicals postage paid at Lutherville-Timonium, Md. 21093 and additional mailing offices.

POSTMASTER: Send address changes to **Mid-AtlanticThoroughbred,** P.O. Box 427, Timonium, Md. 21094.

Single copies: $3.50 current issue ($5 back issues past 12 months), plus $2 postage and handling. **Stallion Directory** (December issue) and **Statistical Review** (March issue) $10, plus $2 postage and handling. Maryland residents add 5% sales tax.

Mid-AtlanticThoroughbred is mailed to paid subscribers; to licensed owners and trainers in the seven-state region; and to active members of those breeder associations which comprise the Mid-Atlantic Thoroughbred Council:

Maryland Horse Breeders Association, Timothy T. Capps, *executive vice-president*, P.O. Box 427, Timonium, MD 21094. (410) 252-2100.

Thoroughbred Breeders' Association of New Jersey, Stanley Panco, *executive director*, 231 Crosswicks Rd., Ste. 11, Bordentown, NJ 08505. (609) 298-6401.

North Carolina Thoroughbred Breeders Association, Chris Beeson, *secretary/treasurer,* 4305 Beeson Farm Rd., Sophia, NC 27350. (910) 861-6499.

Pennsylvania Horse Breeders Association, Mark A. McDermott, *executive secretary,* 701 E. Baltimore Pk., Ste. C-1, Kennett Square, PA 19348. (610) 444-1050.

Virginia Thoroughbred Association, F.C. Duke Zeller, *executive director*, 38 Garrett St., Warrenton, VA 20186. (540) 347-4313.

West Virginia Thoroughbred Breeders Association, Edna M. King, *secretary,* P.O. Box 626, Charles Town, WV 25414. (304) 728-6868.

Pre-press by JOURNEY GRAPHICS, Baltimore, MD

Printed by MACK PRINTING GROUP, INC. Ephrata, PA.

Printed in the U.S.A.

Copyright 1998
Maryland Horse Breeders Association, Inc.

ROANOKE

PLEASANT COLONY - LAST BIRD

Pennsylvania's Leading Sire

Dawson's Legacy was a brave second to Favorite Trick in The Breeder's Cup Juvenile (G1).

HIS DAWSON'S LEGACY IS CANADA'S CHAMPION 2-YEAR-OLD COLT FOR 1997.

Roanoke, with 1997 earnings of more than $1.3 million, is Pennsylvania's leading sire.

Roanoke is also the leading sire of 2-year-olds for 1997 in the entire Midlantic region.

The foals from his largest crop yet race at two in 1998.

$2,500 - LIVE FOAL

($2,000 for PA-foaling mares)

Stallions

CAPPUCCIO
MANASTASH RIDGE
SWELEGANT
ROANOKE
ROLLICKING'S IMAGE

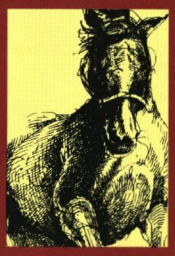

REIGLE HEIR FARMS

Thomas Reigle
RD 1, Box 7540
Grantville, PA 17028
(717) 469-2300

Racing and auctions

Mid-Atlantic tracks

Atlantic City
P.O. Box 719, Atlantic City, NJ 08404 (609) 641-2190; (800) 582-7004; Pa., N.Y., Del. & Md.: (800) 257-8603 Racing Secretary: Edward W. Vomacka
Racing dates: May 27 to June 27.

Aqueduct/Belmont
NYRA, P.O. Box 90, Jamaica, N.Y. 11417 (516) 488-6000; (718) 641-4700; N.Y.:(800) 522-5554; Outside N.Y.: (800) 221-6266. Racing Secretary: Michael S. Lakow.
Aqueduct racing dates: Jan. 1 to May 10.
Belmont racing dates: Jan. 1 to May 10.

Charles Town
P.O. Box 551, Charles Town, W.Va. 25414 (304) 725-7001; (800) 795-7001. Racing Secretary: Randy Wehrman.
Racing dates: Jan. 2 to Dec. 31.

Delaware Park
777 Delaware Park Blvd., Wilmington, Dela. 19804. (302) 994-2521; (800) 417-5687 (outside Dela.); fax (302) 998-1216. Racing Secretary: Melvin Chadwell.
Racing dates: April 18 to Nov. 8.

Garden State Park
P.O. Box 4274, Cherry Hill, NJ 08034. (609) 488-8400; (800) 247-4771. Racing Secretary: Edward W. Vomacka.
Racing dates: Jan. 1 to May 23.

Monmouth Park
P.O. Box MP, Oceanport, NJ 07757 (908) 222-5100; (800) 822-9756; Pa., N.Y. & Md.: (800) 631-2103. Racing Secretary: Michael P. Dempsey.
Racing dates: May 23 to Sept. 7.

Mountaineer Park
P.O. Box 358, Chester, W.Va. 26034 (304) 387-2400. Racing Secretary: Joe Narcavish. **Racing dates:** Jan. 1 to Dec. 31.

Penn National
P.O. Box 32, Grantville, Pa. 17028 (717) 469-2211; (800) 233-8238. Racing Secretary: Steven M. Kasperski.
Racing dates: Jan. 1 to Dec. 31.

Philadelphia Park
P.O. Box 1000, Bensalem, Pa. 19020-2096. (215) 639-9000; (800) 523-6886. Racing Secretary: James Beam.
Racing dates: Jan. 1 to Dec. 31.

Pimlico
5200 Park Heights Avenue, Baltimore, Md. 21215. (410) 542-9400; (800) 638-3811. Racing Secretary: Thomas J. Baker.
Racing dates: March 30 to June 21.

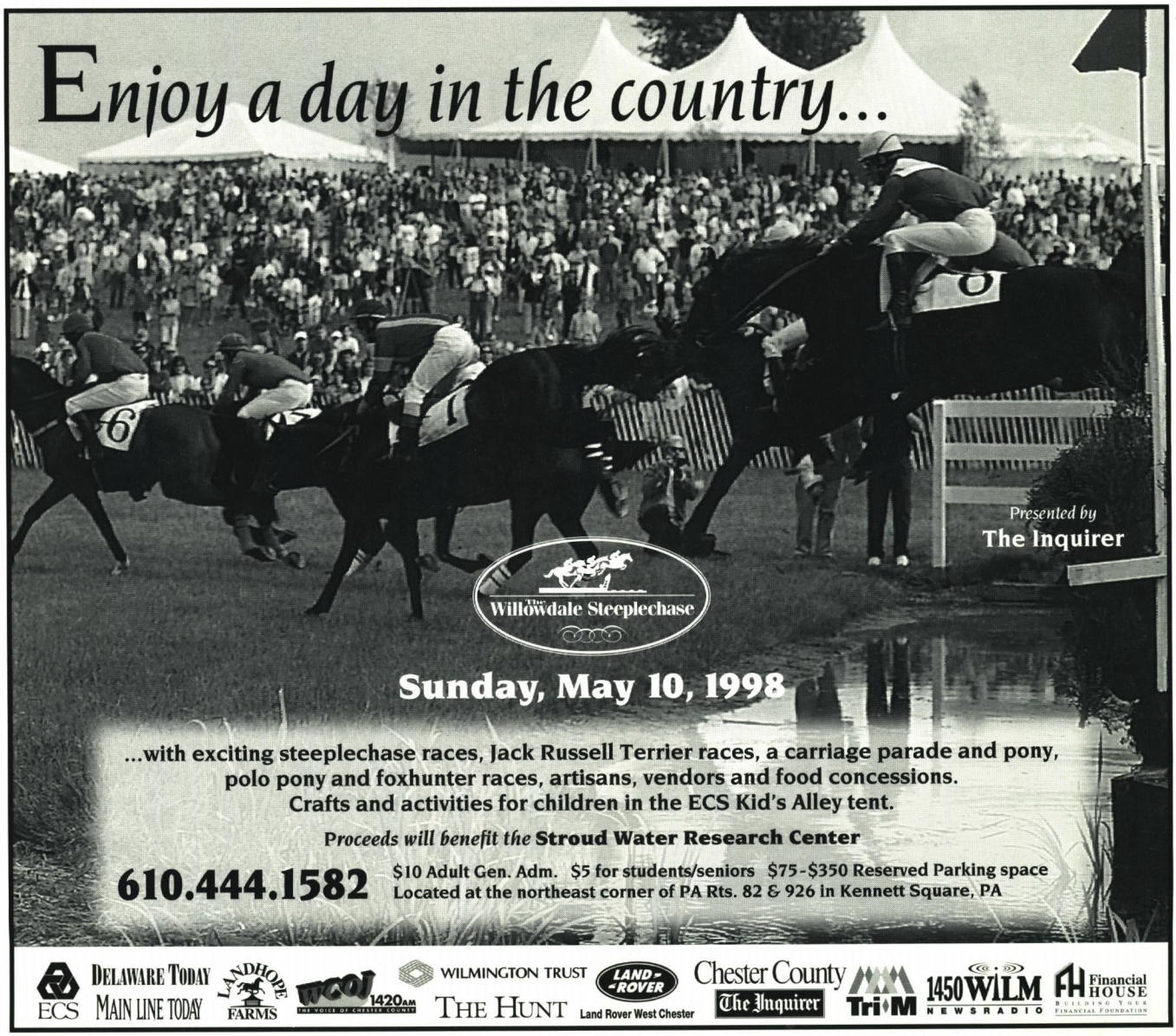

Xanthus Farm

Stallions for 1998

64% 2YO WINNERS IN 1997

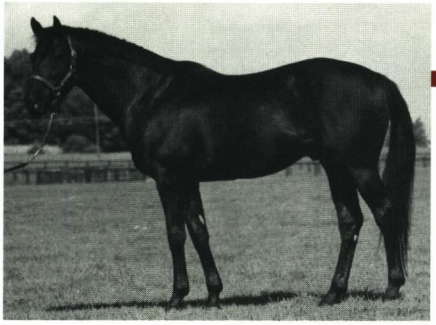

JUDGE SMELLS

In Reality—Timeforaturn, by Best Turn

LEADING SIRE IN PENNSYLVANIA IN 1997 by number of winners (71) and wins (128). Total lifetime progeny earnings $9,812,777. A.E. per winner $44,294. Stakes winners include **JUDGE T C** ($826,826, Fayette H-G2, Clark H-G3, etc.), **SOUND OF CANNONS** ($418,518, Arlington Classic S-G2, etc.), **SMELLY** ($308,862, Federico Tesio S-G3, etc.), **SUNSHINE JIMMY** ($303,074).

$3,500 Live Foal; nominated to Breeders' Cup; registered PA sire

DIGAMIST

Blushing Groom (Fr)—Disconiz, by Northern Dancer

Out of the **NORTHERN DANCER** mare **DISCONIZ**, a G3 stakes winner of $197,550. Winner of Europe's richest juvenile race, the six-furlong Heinz 57 Phoenix Stakes-G1. Sire of stakes winners **SECOND CHANCE (Ire)** ($185,012), **READY** (in Hong Kong) and **CITY SLICKER** (in Australia).

$3,000 Live Foal; nominated to Breeders' Cup; registered PA sire

I'M RECKLESS

By TWO PUNCH, sire of '97 Sprint Champion SMOKE GLACKEN

Two Punch—Lively Affair, by Caro (Ire)

Entering stud in 1998. Stakes-winning, track record-setting son of leading sire **TWO PUNCH**. Earned $118,085. Won the Cardinal Breeders' Cup H. Out of Lively Affair, a winning daughter of Caro (Ire). Third dam is foundation mare **FAIRWAY FUN.**

$1,750 Live Foal; payable Sept. 1 of year bred; nominated to Breeders' Cup; registered PA sire

IL EST GRAN

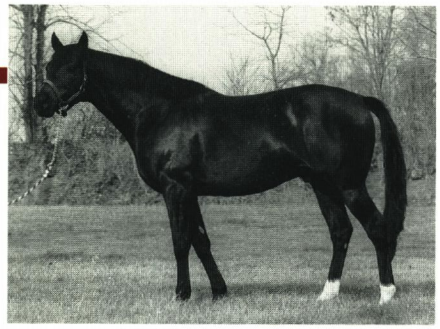

The Minstrel—Impressive Lady, by Impressive

Sire of three winners from four starters from a few small crops to run. Half-brother to **IMPERIAL COLONY, IMPRESSIVE PRINCE, SUPERTAM, Impressive Image** and to the dams of **ADORNED, WESTERN WINTER,** etc.

$800 Live Foal; registered PA sire

PA-bred / NY-bred yearlings & 2-year-olds for sale:
All from top families—by solid sires.

Broodmares in foal to Xanthus Farm stallions, plus others, including Crusader Sword, Cure the Blues, Future Storm, In Case, Rinka Das and Signal Tap.

1225 Bon-Ox Road, Gettysburg, Pennsylvania 17325 • Barbara Rickline (717) 624-2835, phone/fax (717) 624-4136 • E-mail: xanthus@cvn.net
www.xanthus-farm.com • All stallions offered with special consideration to approved mares and mares foaling in Pennsylvania

WHAT A VALUE!

Millionaire Flying Pidgeon

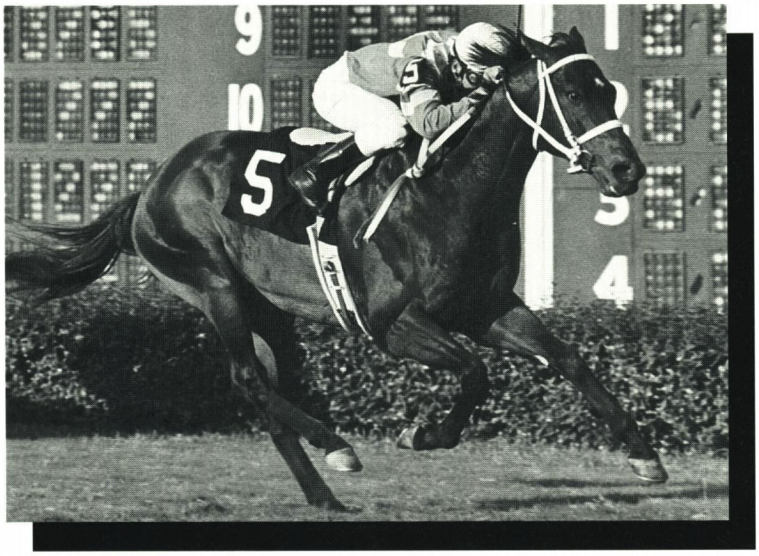

- #1 PA stallion in track earnings
- Won or placed in 18 graded stakes
- Set course record in W.L. McKnight H-G2, 1½ mi. T
- Florida turf champion
- Progeny earnings over $2.5 million including THREE graded stakes performers
- Nine stakes horses/125 starters
- #2 PA stallion in number of 1997 stakes horses, ages 2 to 8
- #3 PA stallion in % 2yo winners/starters, including msw winners **Corporate Runner** and Dancing Rhythm
- Winners from Laurel to Gulfstream in 1998
- 100% conception in 1997
- Breeders' Cup nominated
- $2,000 live foal with $500 discount for PA-foaling mares and $500 discount for stud fee paid by 11/1/98.

Free nick analysis

Call Jane White 410-922-1934

English Acres Farm

Hanover, PA

Other tracks

Calder Race Course—May 23 to Jan. 2
Churchill Downs—April 25 to June 28
Finger Lakes—April 3 to Dec. 1
Golden Gate Fields—April 1 to June 21
Hialeah—March 17 to May 22
Hollywood Park—April 24 to July 20
Keeneland—April 3 to 24
Ladbroke DRC—March 28 to Nov. 22
Lone Star Park—April 9 to July 19
Oaklawn Park—Jan. 30 to April 11
River Downs—April 24 to Sept. 7
Santa Anita—Dec. 26 to April 20
Sportsman's Park—March 1 to June 30
Suffolk Downs—Jan. 1 to June 6
Tampa Bay Downs—Dec. 20 to May 3
Thistledown—March 21 to Dec. 14
Woodbine—March 28 to Dec. 5

NSA spring meets

For more information, contact the National Steeplechase Association at (410) 392-0700. Meets/tracks that include NSA Grade 1 stakes are highlighted in bold.

ATLANTA, Kingston, Ga. April 11.
My Lady's Manor, Monkton, Md. April 11.
Strawberry Hill, Richmond, Va. April 11.
Block House, Tryon, N.C. April 18.
Grand National, Butler, Md. April 18.
Middleburg, Middleburg, Va. April 18.
KEENELAND, Lexington, Ky. April 24.
Charlotte, Charlotte, N.C. April 25.
Foxfield, Charlottesville, Va. April 25.
Maryland Hunt Cup, Glyndon, Md. April 25.
Brookhill, Raleigh, N.C. May 2.
Virginia Gold Cup, The Plains, Va. May 2.
IROQUOIS, Nashville, Tenn. May 9.
Tanglewood, Clemmons, N.C. May 9.
Willowdale, Kennett Square, Pa. May 10.
Marengo, New Kent, Va. May 16.
Radnor, Malvern, Pa. May 16.
High Hope, Lexington, Ky. May 17.
Fair Hill, Fair Hill, Md. May 25.
CHURCHILL DOWNS, Louisville, Ky. June 28.

Point-to-points

For more information, contact Central Entry at (703) 777-2575.

Loudoun, Leesburg, Va. April 12.
Fairfax, Leesburg, Va. April 19.
Middleburg, Middleburg, Va. April 26.

Mid-Atlantic auctions

Two-Year-Olds in Training and Horses of Racing Age, Fasig-Tipton Midlantic, Timonium Sales Pavilion, Timonium, Md. (410) 392-5555 or 252-5860. May 18, 19.

Out-of-state auctions

April Two-Year-Olds in Training, Keeneland, Lexington, Ky. (800) 456-3412. April 14, 15.

Spring Sale of Two-Year-Olds in Training, Ocala Breeders' Sales Co., Calder Race Course, Miami, Fla. (352) 237-2154. April 20-23.

Two-Year-Olds in Training and Horses of Racing Age, Fasig-Tipton Kentucky, Lexington, Ky. (606) 255-1555. April 27.

Horses of Racing Age, Fasig-Tipton New York, Belmont Park, Elmont, N.Y. (516) 328-1800. May 5.

Stakes-winning son of Foligno retires to stud

Fleg

Foligno—C. C. Polly, by *Zografos

- Won his first three starts, first time out by five
- Won the **General Charles B. Lyman Handicap** by three and a quarter lengths, running six furlongs in 1:09⅗ . Twice stakes-placed. On the board in 22 of 35 lifetime starts, winning eight races, $158,434
- By G3 winner **FOLIGNO** ($503,787)
- Out of a winning half-sister to **DEVOTED ALLIANCE** (SW of $151,716, G3-placed), from the family of **NORTH HALL BETTY** ($221,299) and **T.V. ALLIANCE** (sire)

$1,000 live foal
Registered Pennsylvania stallion

Maui Meadow
FARM
Mrs. Charles B. Lyman
Mr. and Mrs. Charles B. Lyman Jr.
Charles B. Lyman III
1799 Pocopson Road
West Chester, PA 19382
(610) 793-1255

Our farmland is disappearing—two acres every minute every day. And with it are going so many of the things we love about farming. Help stop the loss of our nation's productive farmland.

Support American Farmland Trust

American Farmland Trust
1920 N Street, N.W.
Suite 400
Washington, D.C. 20036
(800)431-1499 • (800)886-5170
info@farmland.org

Remarks from the gallery

by Raleigh Burroughs

A fun year

The year 1961 was a time of unusual entertainment. This was because of a 3-year-old colt named Carry Back, and of the people he took along with him. Jack Price was the breeder and trainer, and his wife Katherine Price was listed as the owner.

The trainer/breeder provided the entertainment. Enjoying the experience of having a stakes horse, he delighted reporters. He always gave them something to write about.

When he declared that the Kentucky Derby was "just another horse race," he upset the Churchill folks, but he got into newspapers nationwide. That statement, incidentally, was made before Carry Back won the race. After he won, Jack decided the Derby was a heck of a lot more than just another horse race.

Carry Back inspired young people to write the owner (who always answered, and made friends for herself and for racing). All racing fans were impressed by the colt's dramatic finishes. In the Derby, with a half mile to go, he was 11th, 17 lengths back. At the stretch call, he was in fourth position, but six lengths back. His closing charge made him the winner by three-quarters of a length and going away.

Carry Back's closing rush in the Preakness was just as spectacular, and again he won by less than a length and going away. He made people love him.

Made a person happy

*Skin Tonic was a mare who helped distribute wealth on October 10, 1950. Under the auspices of the noted trainer Horatio Luro, she was in New Jersey. The aforesaid noted trainer knew how to read the condition book. So he noted a race in New York that he thought might fit. It was a seven-furlong race, and it DID fit.

*Skin Tonic won, and paid a fantastic price because the New York bettors are the smartest (it is said in the grandstand at Belmont—often). So they weren't going to put their money on something that came over from the provinces. Thus, with all the people's money on the "form" horse, *Skin Tonic paid $423.60. As the price shows, only gamblers seeking financial security, and one guy in the press box, plus Senor Luro (possibly) bet on the mare.

When she retired, *Skin Tonic produced a very good steeplechase horse. I've forgotten what his name was, but who cares. You don't need anything more than $423.60 to keep a horse forever in your memory.

Also, I've forgotten the name of the man in the press box who played *Skin Tonic, but his father used to train jumpers. I had to make my investment with an off-track agency, and such organizations didn't pay off at 200-1, or anything like it.

But I'll never forget *Skin Tonic, and I feel that everyone should bear in mind that only a handicapper of spectacular talent can pick winners that pay $423.60.

Raleigh Burroughs, 96-year-old dean of American racing writers, produces this column from his home in Homosassa Springs, Fla.

ITAKA. . .

"He was a true race horse—one of the fastest and soundest horses I ever trained." Carl Domino, trainer

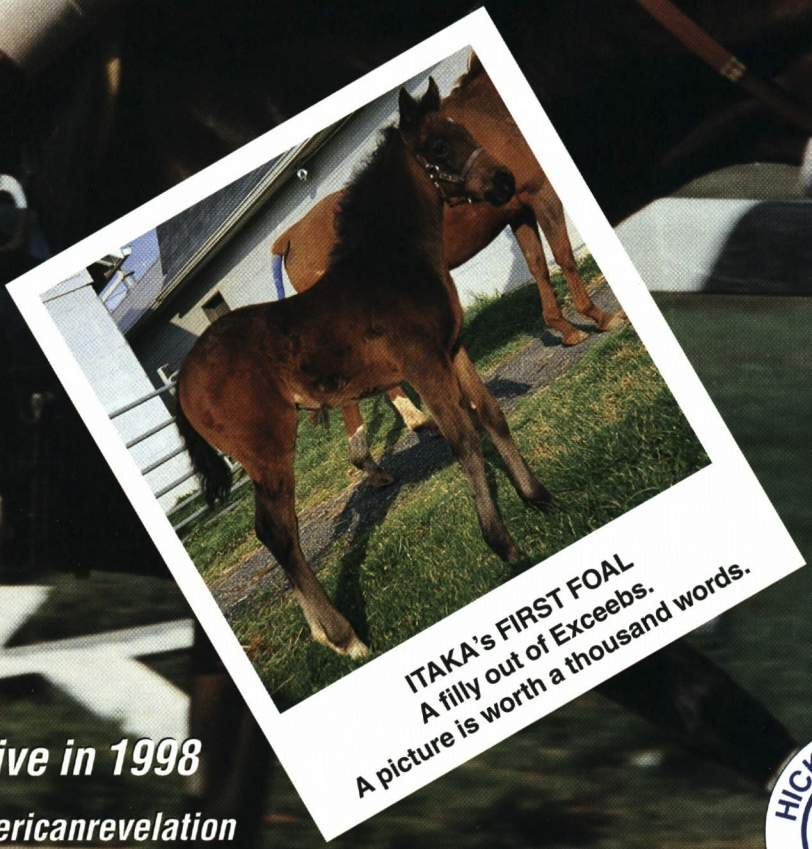

ITAKA's FIRST FOAL
A filly out of Exceebs.
A picture is worth a thousand words.

First foals arrive in 1998

Jade Hunter—Americanrevelation
1998 fee: $1,400 live foal

Payable when foal stands and nurses
$100 non-refundable booking fee
Nominated to Breeders' Cup and Maryland Million
Property of B. Giles Brophy

HICKORY PLAINS FARM

Monrovia, Maryland 21770
Contact Gary Ostensen 301-865-0606

Industry news from region and beyond

CandyLand auction raises more than $500,000

The annual charity auction at Herb and Ellen Moelis's CandyLand Farm in Middletown, Del., has outdone itself year after year since its inception in 1992, and this year's event, on January 31, was no exception.

More than $500,000—a new record total—was raised for the Thoroughbred Retirement Foundation and Thoroughbred Charities of America. The latter organization was recently formed to distribute funds to various horse rescue and equine research centers throughout the country.

Topping this year's auction were a $49,000 no-guarantee season to Wild Again and $8,000 paid for two antique oak chairs with cushions covered in needlepoint by Allaire duPont.

Purchased by Dr. Michael Cavey, the Wild Again season was one of two no-guarantee seasons to go over the $40,000 mark; Robert T. Manfuso was the successful bidder on a season to Dixieland Band that brought $41,000. Among other stallions represented were Allen's Prospect, French Deputy, Holy Bull, Sea Hero and Two Punch.

News from the Virginia-Maryland Regional College of Veterinary Medicine

New associate dean for academic affairs

A distinguished veterinary educator and clinician from Oklahoma State University has been named associate dean for academic affairs in the Virginia-Maryland Regional College of Veterinary Medicine.

Grant H. Turnwald, a veterinary internist who presently serves as professor and head of the Oklahoma State University College of Veterinary Medicine's Department of Veterinary Medicine and Surgery, will assume the post in June.

Center's director named to national advisory post

Dr. G. Frederick Fregin, director of the Virginia-Maryland Regional College of Veterinary Medicine's Marion duPont Scott Equine Medical Center, has been elected a distinguished practitioner of the National Academies of Practice in Veterinary Medicine (NAP). Founded in 1981, the NAP is an interdisciplinary group of health care practitioners that seeks to provide the U.S. Congress and the executive branch of the federal government with policy advice on health care issues.

Jockey Club urges use of Internet

The Jockey Club requests that owners and breeders with Internet access submit questions concerning the status of registration documents online through the organization's home page at www.jockeyclub.com.

Questions submitted over the Internet are answered by the next business day, according to Roger Shook, Jockey Club vice-president of registration services, who explained, "The near limitless capabilities of our new client-server platform and the introduction last year of Jockey Club Interactive have streamlined the registry to the point where we are able to process most documents within a day of their receipt.

"However, we still receive dozens of calls every day from owners and breeders inquiring about the status of registration documents. If these questions were submitted through our web site, our phone representatives could spend more time with customers whose cases require immediate individual attention."

Middleburg Research Center seeks donations of geldings

The Middleburg Agricultural Research and Extension (MARE) Center is conducting studies on fecal output and digestibilities of pastures and supplements. Results of these studies will help in the development of supplements that complement the nutrients available in pastures, while decreasing the potential for environmental contamination.

The MARE Center needs donations of Thoroughbred geldings aged 6 to 12 for these studies. Donated horses must have a kindly disposition and be free of vices such as stall weaving or cribbing. Donations are tax deductible.

For more information contact Dr. Wendell Cooper or Janice Holland at (540) 687-3521.

TANK

Tank's Prospect - Native Zone, by Exclusive Native

Grade 3 winner —won three of five starts by a total of 23½ lengths.

Armed n Dangerous winning maiden special at Pimlico

1996—Leading first crop sire in the Mid-Atlantic.

84% winners from starters in first crop

Military Might winning allowance at Laurel Park

1997 —Leading second crop sire in the Mid-Atlantic.

General Pershing winning maiden special at Laurel Park

1998 —Third crop getting ready to run.

Salt Water winning allowance race at Laurel Park; current earnings $91,784

Be a part of Tank's future.

$1,000 live foal

CORBETT FARM • MONKTON, MARYLAND

CORBETT FARM ★ 2314 Corbett Road, Monkton, MD 21111
Julie Jackson or Sissy Fisher ★ Office (410) 472-2501 ★ Fax (410) 472-2683
Evenings: Kieran & Caroline MacDermott (410) 329-3038

Television Games Network™ adds computer and telephone applications

Television Games Network™ (TVG) has announced the expansion of its interactive home wagering product line beyond the television to include personal computer (PC) and telephone applications.

TVG's television, PC and telephone interactive systems are designed to work together or be used as stand-alone products to support horse racing wagering throughout the country.

"For more than three years, TVG has been conducting consumer research and product testing to develop and expand the ways in which we deliver the horse racing product to consumers," said Mark Brenner, president of TVG. "The PC and telephone products are important adjuncts to our centerpiece—home television with interactive wagering—because they will allow consumers in states where it is legal to access our wagering systems wherever they are, whenever they want to."

The interactive television network is expected to be launched nationally later this year on both cable and satellite systems.

As described in a release from TVG, the PC wagering interface will have the same look and feel as the one consumers will see on television. Users will be able to navigate easily through a series of on-screen menus to view racing information and place wagers in real time on live races, with those bets then merged into the race track tote systems. For more sophisticated racing fans, this product also will allow users to download more comprehensive data, such as past performance lines, and manipulate the data to support their handicapping efforts.

The telephone (interactive voice response or IVR) system will allow consumers to use their telephones directly in any situation where the television or PC systems are not immediately available.

Both the PC and IVR products are expected to be ready before the national network launch.

Virginia Gold Cup set for 73rd running on May 2

An "overhead view of a day at the races" by artist Nancy Prevo commemorates the 73rd running of the Virginia Gold Cup sponsored by Mercedes-Benz on May 2 at Great Meadow in The Plains, Va.

Gates open at 10 a.m. and pre-race entertainment will begin at 10:30 a.m. Pre-race activities include pony races and the Paul Mellon Foxhunters Chase. Post time for the first steeplechase event is 1:30 p.m.

For reserved parking, tents or ticket information call (540) 347-1215. For ticket outlet information call (800) 69-RACES. Web site address is www.vagoldcup.com. Proceeds from the Virginia Gold Cup provide for year-round use of Great Meadow by nonprofit community groups.

Commemorative artwork for the '98 Virginia Gold Cup is "overhead view of a day at the races."

Breeders' Cup Distaff purse raised to $2 million

The purse for the Breeders' Cup Distaff Stakes-G1 will be raised to $2 million in 1998, making it the second-richest race on the Breeders' Cup day program, along with the $2-million Turf-G1.

Total purses and awards for Breeders' Cup day, set for November 7 at Churchill Downs, will be $12 million.

KRISTEN MOWERY

Stuart S. Janney III elected to Breeders' Cup board

Stuart S. Janney III, a prominent Maryland breeder and chairman of the Thoroughbred Owners and Breeders Association (TOBA), is among nine individuals recently elected to the board of directors of Breeders' Cup Limited.

Also joining the Breeders' Cup board are Donald R. Dizney, Alec Head, Robert Lewis, John Magnier, Maria Niarchos-Gouaze, Carl Pollard, Timothy H. Sams and Donald J. Valpredo.

LOOKING FOR REAL VALUE?

RINKA DAS

Nureyev — Tremulous, by Gregorian

Speed

Millionaire ($1,104,658)

Brilliant 2-year-old
Winner of Europe's richest 2-year-old race — Cartier Million

Track record-setter
Keeneland turf mile record holder — One mile in 1:34 flat

Initially purchased by Questroyal Stables, Inc.

"Belong to Me and Deerhound are both superior stallions. Rinka Das has the race record, pedigree and conformation to attain the same level of success."

Louis Salerno,
Questroyal Stables, Inc.

Real value -
$3,500 live foal
Limited number of shares available
Request the brochure and video

CORBETT FARM • MONKTON, MARYLAND

Corbett Farm
2314 Corbett Road, Monkton, Maryland 21111
410-472-2501; fax 410-472-2683 • eves. (410) 329-3038

R.D. Bowman & Sons, Inc.

Englar Road
Westminster, MD
(410) 848-3733

Omolene®

Carefully reformulated for BETTER results!

North Glade Feed & Supply

12435A Woodsboro Pike
Keymar, MD
(301) 898-3414

- ▶*Full line of Purina horse feeds and health products*
- ▶*Hay and pasture analysis available*
- ▶*Baled shavings*
- ▶*Custom mixing to your specifications*
- ▶*Delivery available to your farm, stable or track location*
- ▶*Pet foods and supplies*

MATCH
Mid-Atlantic Thoroughbred Championships

MATCH schedule 1998

3-Year-Olds Sprint

Hirsch Jacobs Stakes	May 9	Pimlico	$50,000	6 fur.
Legal Light Stakes	May 31	Delaware Park	50,000	6 fur.
Jersey Shore Breeders' Cup-G3	June 27	Monmouth Park	75,000	6 fur.
Long Clover Handicap	July 18	Philadelphia Park	50,000	6 fur.
Rumson Stakes	August 23	Monmouth Park	50,000	6 fur.
Bergen County Stakes	September 11	Meadowlands	50,000	6 fur.
Montpelier Stakes	October 3	Colonial Downs	75,000	6 fur.

3-Year-Olds Long - Dirt

Federico Tesio Stakes	April 18	Pimlico	$175,000	1⅛ mi.
Sir Barton Stakes	May 16	Pimlico	100,000	1 1/16 mi.
Leonard Richards Stakes	June 14	Delaware Park	150,000	1 1/16 mi.
Long Branch Breeders' Cup Stakes	July 19	Monmouth Park	100,000	1 1/16 mi.
Francis (Jock) LaBelle Memorial Stakes	August 9	Delaware Park	75,000	1 1/16 mi.
Pennsylvania Derby-G3	September 7	Philadelphia Park	250,000	1⅛ mi.
Paterson Stakes	October 3	Meadowlands	50,000	1 1/16 mi.

3-Year-Olds and Upward Sprint - Dirt

Maryland Breeders' Cup Handicap-G3	May 16	Pimlico	$200,000	6 fur.
Damitrius Stakes	June 7	Delaware Park	50,000	6 fur.
Shrewsbury Stakes	July 11	Monmouth Park	50,000	6 fur.
Philadelphia Breeders' Cup Handicap	August 2	Philadelphia Park	200,000	6 fur.
Longfellow Handicap	August 29	Monmouth Park	50,000	6 fur.
Chesapeake Stakes	September 12	Colonial Downs	100,000	6 fur.
Mario Beneito Memorial Handicap	October 3	Penn National	50,000	6 fur.

3-Year-Olds and Upward Long - Dirt

William Donald Schaefer Handicap	May 16	Pimlico	$100,000	1⅛ mi.
Baltimore Breeders' Cup Handicap-G3	June 13	Pimlico	200,000	1⅛ mi.
Norristown Handicap	July 4	Philadelphia Park	50,000	1⅛ mi.
Salvator Mile Handicap-G3	August 1	Monmouth Park	100,000	1 mi.
Philip H. Iselin Handicap-G2	August 30	Monmouth Park	250,000	1 1/16 mi.
Polynesian Handicap	September 13	Colonial Downs	100,000	1 1/16 mi.
Brandywine Handicap	October 3	Delaware Park	150,000	1⅛ mi.

Fillies and Mares, 3-Years-Old and Upward Long - Turf

Gallorette Handicap-G3	May 15	Pimlico	100,000	1 1/16 mi.
Matchmaker Stakes-G3	June 20	Monmouth Park	100,000	1⅛ mi.
Penn National Distaff Handicap	July 12	Penn National	100,000	1 1/16 mi.
Doylestown Stakes	August 15	Philadelphia Park	50,000	1 1/16 mi.
New Castle Handicap	August 30	Delaware Park	100,000	1⅛ mi.
Violet Handicap-G3	September 18	Meadowlands	100,000	1 1/16 mi.
All Along Stakes-G3	October 3	Colonial Downs	100,000	1⅛ mi.

Corbett Farm Stallions for 1998

Believe the Queen

By Believe It—Raise a Queen, by Raise a Native

Grade 1 SW of $452,335; 73% winners/starters; 12 stakes horses include **WAIT FOR THE LADY** ($380,615), **BURNING OAK** ($246,801), **KINGS FICTION** ($197,544), etc. ***$1,000 live foal;*** *payable 9/1 of year bred; MM*

Proud Truth

By Graustark—Wake Robin, by Summer Tan

Breeders' Cup Classic-G1 winner of $2,198,895. A.E. per starter $41,447. Sire of 28 stakes horses including champion **TRUTH OF IT ALL** and 1997 Maryland Million Oaks winner **PROUD RUN**. ***$3,500 live foal,*** *payable 9/1 of year bred; BC, MM*

Rinka Das

By Nureyev—Tremulous, by Gregorian

SW of $1,104,658. Keeneland's turf mile record holder: 1:34. Winner of Cartier Million at 2. First foals are yearlings of 1998. ***$3,500 live foal,*** *payable 9/1 of year bred; BC, MM*

Slew Dancer

By Seattle Slew—Rose Red, by Northern Dancer

Five champions in first two dams, including classic-winning millionaire **DR DEVIOUS (Ire)** (Group 1 Epsom Derby winner). Sire of three winners in two small crops, including Key Slew ($34,700) and Code Wind ($32,500). ***Private contract;*** *MM*

Tank

By Tank's Prospect—Native Zone, by Exclusive Native

Grade 3 winner by classic-winning millionaire, from top family. Won three of five starts by total of 23½ lengths. Sire of 19 winners in his first two crops, including Salt Water ($91,784). ***$1,000 live foal,*** *payable 9/1 of year bred; MM*

Mr. Zill Bear

By Salutely—Silver Mink, by Vice Regent

Full brother to three-time Maryland Million Ladies winner **MZ. ZILL BEAR**, multiple graded stakes winner of $740,423. ***$1,500 live foal,*** *payable when foal stands and nurses; BC, MM*

Northern Wolf

By Wolf Power (SAf)—Glenorthern, by Northern Fling

Multiple SW of $461,107. Sire of SP **Hip Wolf** ($145,435 to 3, 1997), **American Wolf** ($124,039), **Wolf Rosie O'Shay, Da's Pal John, Social Wolf.** ***$1,500 live foal,*** *payable 9/1 of year bred; MM*

Ziggy's Boy

By Danzig—Joe's Lil Girl, by Sunrise Flight

Graded SW of $328,899. Sire of 16 stakes horses, including four-time champion **MACASO, BLITZER** ($772,494). A.E. per starter $36,246. ***$1,000 live foal;*** *payable 9/1 of year bred; MM*

Inquiries to Julie Jackson or Sissy Fisher
2314 Corbett Rd., Monkton, MD 21111
(410) 472-2501, fax 472-2683 • eves. (410) 329-3038

In memoriam

W. Burling Cocks: a trainer among trainers

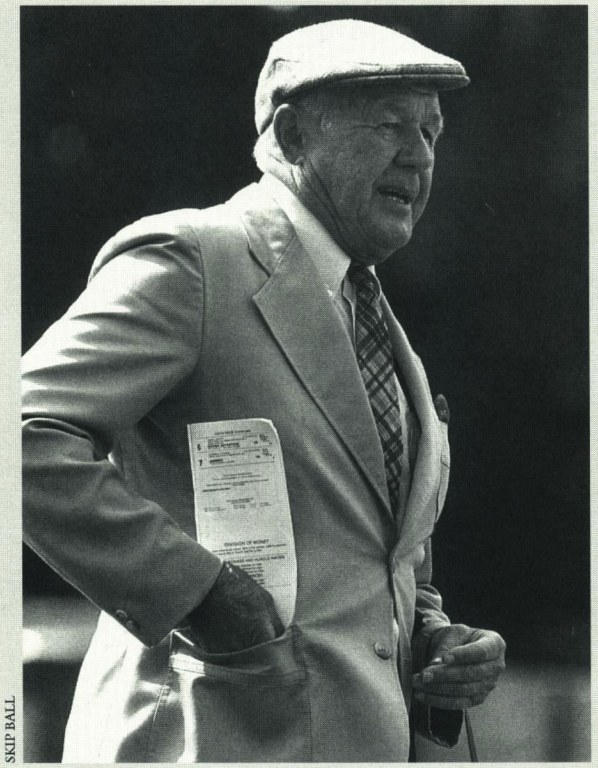

SKIP BALL

Trainer W. Burling (Burley) Cocks left behind a world of accomplishments when he died on February 7 at the age of 82.

He won five National Steeplechase Association trainer championships, trained 47 stakes winners, conditioned three-time Eclipse Award winner Zaccio, and retired in 1993 as the sport's second-leading trainer in terms of money won with over $4 million earned.

Major victories included eight American Grand Nationals, seven New York Turf Writers Cups, four Carolina Cups and four Temple Gwathmeys. In 1985, he was inducted into racing's Hall of Fame. In 1996, he was the guest of honor at a testimonial dinner that attracted hundreds.

Beyond the laurels—which could have gone on for pages—Cocks more importantly left behind a long list of lives touched. Considered the dean of American steeplechase trainers and a "consummate horseman," Cocks turned out successful trainers with as much regularity as he did horses. Among his former pupils were Hall of Fame trainers Mikey Smithwick and Jonathan Sheppard, Hall of Fame steeplechase jockey Paddy Smithwick and Triple Crown-winning trainer Billy Turner. NSA leading trainer Tom Voss spent time with Cocks, as did New York trainers Tom Skiffington and Willard C. (Mike) Freeman. NSA jockey champions Chip Miller, James (Chuck) Lawrence, Jeff Teter, Ricky Hendriks, John Cushman, Skiffington and Doug Small all rode for Cocks.

A native of Old Westbury, N.Y., Cocks was the son of U.S. Congressman William Willets Cocks. A top steeplechase jockey in the 1930s (he won 24 races in 1934), Cocks was seriously injured in a 1935 fall and spent three months in a hospital. His jockey career over, he continued to work with horses—spending time with trainers Jim Ryan and Morris Dixon.

Cocks met his future wife, Barbara Lucas, in 1938 and soon took a "regular job" on the breeding and foxhunting farm of Fay Ingalls in Hot Springs, Va. Cocks ran a public racing stable out of the Ingalls farm as well, launching a career.

Cocks moved to Unionville, Pa., in 1945, helping re-establish the Cheshire Hounds foxhunting program for Plunkett Stewart. He turned to training full-time in 1945, purchasing Hermitage Farm near Unionville, Pa. (his home for the next 52 years) and quickly establishing himself as a force.

Cocks trained for powerhouse stables including Mr. and Mrs. Miles Valentine, Hickory Tree Farm, Mrs. Lewis Murdock, Brushwood Stable and Milton Ritzenberg. Horses such as Zaccio (18 wins, $286,000) made the Cocks stable famous, but his trainees *Lucky Boy III, Down First, Deux Coup, Tan Jay, High Patches, Spooky Joe and *Susto turn up regularly in the history of important steeplechase races. Cocks was versatile, too. He trained stakes-winning sprinter Jeff (Chi), who still holds two track records at Delaware Park.

Cocks retired from training in 1993, handing the reins (and a small stable of jumpers) to his son Winky. A winter resident of Camden, S.C., Cocks was a regular at steeplechase meets throughout the country.

A memorial service attracted a "standing-room-only" crowd to a tiny Quaker Meeting House near Cocks' home. The Quaker tradition of silent meditation and reflection presented a chance for many to say thank you. Speakers included former Cocks pupils, his widow Babs, daughters Susan and Jessie, old friends, even the nurse who met Cocks just a few months earlier. Many spoke of a "passion" for life. Others recalled a special moment, or a specific lesson learned. All could have talked for hours.

Cocks is survived by his wife Barbara (Babs) Cocks, son William B. (Winky) Cocks, daughters Susan Cocks Jones, Barbara C. Vannote and Jessie Wright Cocks, and ten grandchildren.

/Joe Clancy Jr.

Ernie Hanlein

Ernie (Flattop) Hanlein, a jockeys' agent at Maryland tracks from 1946 to 1965, died February 11 at his home in Waldorf, Md. He was 83.

Nicholas Rinaldi

Nicholas E. (Nick) Rinaldi, 82, a longtime Maryland owner, died February 19.

Rinaldi owned and operated bowling alleys in the Washington, D.C., area for more than 45 years, after serving in the Navy during World War II.

George Thomas

George Thomas, who managed one of Maryland's leading breeding establishments of the 1950s and '60s, Samuel M. Pistorio's Turf Valley Farm, died February 17 at age 91.

Thomas supervised the construction of Turf Valley and served as its manager until the farm was sold for development. Turf Valley stood some of the most popular stallions of that era, including The Rhymer, Golden Bull and Tuscany (the latter a homebred multiple stakes-winning son of The Rhymer). Turf Valley also became known for producing top horsemen, with Thomas serving as boss and mentor to some young men who went on to manage some of the nation's leading breeding farms: John Williams (Spendthrift) and Bernard Garrettson (Rokeby).

Thomas and his wife of 66 years, Edith, who survives him, had lived in Aiken, S.C., since 1979.

MEMBER OF

American Horse Publications

National professional association serving the equine publishing industry.

Visit our Web Site
http://www.americanhorsepubs.org

1998 Maryland Fund Laurel-Pimlico Stakes Schedule

Two-Year-Olds			
November	Rollicking S	$60,000-guaranteed	7 fur.
December	Md. Juvenile Championship	$100,000-guaranteed	1⅛ mi.
Fillies, Two-Years-Old			
Oct./Nov.	Heavenly Cause S	$60,000-guaranteed	7 fur.
December	Md. Juvenile Filly Championship	$100,000-guaranteed	1⅛ mi.
Three-Year-Olds			
***April 18**	**Star de Naskra S**	**$60,000-guaranteed**	**6 fur.**
May 23	Deputed Testamony S	$75,000-guaranteed	1⅛ mi.
June/July	Humphrey S. Finney S (T)	$60,000-guaranteed	1⅛ mi.
Fall	Northern Dancer S	$100,000-guaranteed	1⅛ mi.
Fillies, Three-Years-Old			
***April 18**	**Caesar's Wish S**	**$75,000-guaranteed**	**1¹⁄₁₆ mi.**
June/July	Pearl Necklace S (T)	$60,000-guaranteed	1⅛ mi.
Aug./Sept.	Twixt S	$100,000-guaranteed	1¹⁄₁₆ mi.
Three-Year-Olds and Up			
***April 18**	**Jennings H**	**$100,000-guaranteed**	**1⅛ mi.**
July	Mister Diz H (T)	$60,000-guaranteed	6 fur.
August	Find H (T)	$75,000-guaranteed	1⅛ mi.
Nov./Dec.	Challedon H	$60,000-guaranteed	7 fur.
Fillies and Mares, Three-Years-Old and Up			
***April 18**	**Geisha H**	**$100,000-guaranteed**	**1¹⁄₁₆ mi.**
July	All Brandy H (T)	$75,000-guaranteed	1⅛ mi.

***FIFTH ANNUAL MARYLAND SPRING CHALLENGE**
Saturday, April 18, 1998—Pimlico

This special event day will feature the four Maryland Fund stakes highlighted above.

During the Pimlico spring meeting, $150,000 will be offered in purse premiums for registered Maryland-breds on selected unrestricted stakes. They include a $50,000 premium in the $200,000 ($150,000) **Federico Tesio Stakes** on April 18 and $25,000 premiums in the $100,000 ($75,000) **Miss Preakness Stakes** on May 14, $125,000 ($100,000) **William Donald Schaefer Handicap** on May 16, $75,000 ($50,000) **Skipat Stakes** on June 20 and $75,000 ($50,000) **Housebuster Handicap** on June 21. (For more information, contact the Maryland Horse Breeders Association at (410) 252-2100, fax (410) 560-0503.

Eclipse award selections show error of our ways

by Timothy T. Capps

FOR A NATION THAT LIKES TO think of itself as being the world's first truly democratic society, America has been rather parsimonious with its voting rights.

Although the framers of the U.S. Constitution were careful to craft a national government that relied on multiple institutions—the fabled "checks and balances" system—rather than hierarchy, they evidently didn't have much faith in the people to make wise choices at the ballot box.

The all-important task of selecting those officials who would make policy and law was essentially left to the states, who determined voter qualifications. In most states, at least until the time of Andrew Jackson, this meant white, male property owners. Blacks were disenfranchised until the 14th amendment to the Constitution was ratified in 1868 and women until the 19th amendment was ratified in 1920. State legislatures elected U.S. Senators until the 17th Amendment was ratified in 1913, giving that right to the people of the states.

With the distrust—or disdain—for the peoples' collective wisdom displayed by the founding fathers, it is no wonder that such mundane matters as the selection of Thoroughbred racing's year-end champions, winners of Eclipse Awards, is footed in seemingly anachronistic voting practices.

In all Eclipse categories except outstanding breeder, the winners are chosen through Thoroughbred racing's version of the Electoral College. There are three constituent groups—the National Turf Writers Association, the *Daily Racing Form*, and the Thoroughbred Racing Associations are entitled to vote or, more precisely, to select voters from their respective ranks.

The NTWA makes an attempt, not without some controversy, to certify voting eligibility among its members. No one outside the *Racing Form* or TRA organizations is entirely clear as to how they choose their voters or whether they have a specific filtration process.

> There is only one valid means of selecting Eclipse winners, and that is by giving equal weight to each vote. . .

Eclipse winners are then chosen by voting blocs, which means that if a horse or person leads the voting in the TRA and NTWA blocs, as an example, they get the Eclipse, even though they could finish behind another vote-getter in the overall vote count.

Does this happen? Yes, it happened twice this year, when Bob and Beverly Lewis get 93 votes for outstanding owner, but lost out to Carolyn Hine who got 83 votes but won the TRA and NTWA blocs. Mrs. Hine is a gracious and deserving lady, but she wasn't the popular choice.

Neither was Bob Baffert, who won the trainer's Eclipse award despite losing the popular vote to Patrick Byrne by a 140½ to 106½ tally. Baffert is a terrific trainer with an affable personality and a super media presence, but nearly half the people voting believed the best training job in 1997 was done by Pat Byrne.

There is indeed merit in having all three groups involved in the voting process. While all NTWA members are not created equal, their ranks include the bulk of media people who cover horse racing in North America. Their biases, such as they are, are rooted in personal observation rather than commercial connection.

The *Racing Form*, historical arrogance and present business struggles aside, has a staff of writers and chartcallers spread around the continent who see a lot of horses racing every day, and follow the sport at least as fervently as do the NTWA members.

The TRA's votes reside with racing secretaries, who, arguably, are even closer observers of racing performance than the representatives of the other blocs.

None of this, of course, assures a uniformly balanced selection process. Regional biases are often evident in the voting totals, and personal animosities can sometimes cost people, or their horses, votes. Overall, though, it is hard to argue that those voting in the Eclipse elections are under-qualified or, more to the point, that there are others who should replace them in the process.

The glaring flaw in this lies with the voting bloc scenario. There is only one valid means of selecting Eclipse winners, and that is by giving equal weight to each vote, the "one man, one vote" concept.

Once the voting population has been determined, let each vote count the same. Opponents of this notion would argue that this would give disproportionate power to the turf writer bloc. So what? There is no evidence—zero—that NTWA members act any way other than unilaterally in evaluating Eclipse candidates and marking their ballots. To assume that at ballot time, there is an NTWA—or TRA

or *Racing Form*—bloc is to believe that Saddam Hussein deserves a Nobel Peace prize. The present system gives disproportionate weight, if you are into conspiracy theories, to the TRA and *Racing Form* groups.

Our experience as a voter, and an acquaintance of many voters from all three voting groups, is that people take this business very seriously, and individually. They pore over past performances and analyze every reasonable factor before making their ultimate choices. This certainly does not prevent some strange selections, but the weight of the mass vote assures that an illogical or ill-mannered vote does not alter the outcome.

Is there subjectivity in the present system? Yes. Where human beings make choices, there is subjectivity.

Would there be more subjectivity in a "one man, one vote" system? Absolutely not. Making each vote count as one avoids the repeated embarrassments mentioned earlier and brings credibility to a nonsensical structure.

Since the Eclipse voting appears likely to be placed under the NTRA umbrella (isn't that umbrella getting rather crowded?), now is an opportune time to undo this tangle.

There is always talk about how invisible the Eclipse Awards are to the national media, although we believe this speaks more to the invisibility of the sport than to problems with the logistics of the announcement. Year-end awards in other sports rarely make much of a media splash, and it would be nice to get our voting methodology right before we seek wider exposure. After all it would be tough to explain why runners-up in voting get the first prize.

And, another thing.

Following almost three months of speculation, the waiting world, or at least the part for whom advanced math is a twin trifecta or a Pick Six, was told that Favorite Trick was 1997 horse of the year.

An unblemished eight-for-eight record and a dazzling win in the Breeders' Cup Juvenile Stakes-G1 convinced 118 voters (out of 299) that Favorite Trick was North America's best Thoroughbred of 1997.

Or, were those voters saying that Favorite Trick was the best horse on the continent last year, or simply the most dominant in his particular division? The latter seems more likely, since it is difficult to imagine anyone believing that Favorite Trick could have beaten, say, Skip Away, Gentlemen (Arg), Formal Gold or Silver Charm around two turns at level weights.

Past results indicate that in a year when no 3-year-old or older male stands out, a split vote invariably occurs and emotions run high among supporters of various candidates. This is also when the risk of an accident is greatest, for people start making choices that deviate from the best horse postulate.

In our view, the horse of the year should be the horse deemed by voters to be North America's best in the top middle distance races, those races whose prestige and monetary value assure a consistent level of high-class competition.

This, by definition, excludes 2-year-olds from consideration and penalizes sprinters, turf horses and distaffers, unless they can demonstrate the ability to step out of their categories and beat top horses from other divisions. Two-year-olds cannot do so and should only be rated with their own kind.

Favorite Trick had a wonderful year, but he was not the best horse in North America, and while we would love to see him go on to bigger and better things, that horse of the year trophy belongs on another shelf. Whose shelf? Well, if we had a vote last year, it probably would have gone to Gentlemen (Arg), or perhaps Formal Gold.

A final thought: since this voting business is all for fun, why not let the public select the horse of the year? Conduct balloting at tracks and other wagering sites and through trade journals and/or general publications. Use the voting as a promotional vehicle to give the people a chance to decide.

Perhaps by letting the fans decide, we might encourage more people to decide that horse racing is the sport of the people, not just the kings. ❖

AMERICAN
HORSE COUNCIL

1700 K Street, NW
Suite 300
Washington, DC 20006
202-296-4031

IT STANDS ALONE

BIGELOIL

The most trusted name for Thoroughbreds

SIXTY YEARS OF SERVICE FOR THE PROFESSIONAL HORSE INDUSTRY

The effective, clean and invigorating rub that quickly stimulates superficial circulation and reduces soreness resulting from fatigue or strain. BIGELOIL, diluted with water, makes a refreshing brace or body wash when applied to tired, overheated animals after strenuous muscular activity.

Unmatched for:
- **BUCKED SHINS**
- **WRENCHED TENDONS**
- **SORENESS**
- **SWELLING**
- **TIGHTNESS**
- **EXERTION**
- **PAIN FROM INJURY**
- **SKIN IRRITATIONS**

The Perfect Antiseptic For
CUTS, WOUNDS, & ABRASIONS

AVAILABLE THROUGH YOUR LOCAL DEALER

© W. F. YOUNG, INC.
SPRINGFIELD, MA 01102
www.absorbine.com

Albemarle Stud brings together several of Virginia's finest

Cowles/Easter partnership stands three leading sires

Story by Lucy Acton
Photographs by Brant Gamma

WHAT'S IN A NAME? POSSIBLY A SLIGHT BIT OF CONFUSION for Virginia's top three sires of 1997—Fred Astaire, Secret Hello and Magic Prospect—who hold court at a place called Albemarle Stud. The fact is: there really is no such *place* as Albemarle Stud. Not in the hamlet of Free Union, which serves as those stallions' mailing address, nor in all of the central Virginia highlands known as Albemarle County.

Fortunately, any visions of a farm-in-the-sky are easily directed back to earth by the three very real horsepeople who operate Albemarle Stud: Reynolds and Evelyn Cowles, and Deborah Easter. "It's not one farm, but three, operating under the umbrella of a limited liability company, and that company is called Albemarle Stud," explains Reynolds Cowles, 56, one of Virginia's best known equine veterinarians as well as a former president of the Virginia Thoroughbred Association.

Reynolds Cowles leads Albemarle stallion Magic Prospect, a son of Mr. Prospector and champion Life's Magic.

Debbie Easter, who will handle more than 100 foalings this spring, shows off one of the early arrivals, a colt by Unaccounted For out of Woodlea.

A few years ago, with the advent of Virginia horse racing in sight, the Cowleses and Easter—friends and proprietors of breeding farms just seven miles apart—decided to join forces. "It seemed impractical to compete with each other. Also, we wanted to upgrade our stallions, and we thought we could do better if we worked together," says Easter.

The result is an unusual set-up that keeps Debbie and her well-worn station wagon zipping down the country roads like a commuter constantly rushing to meet a train. "Of course, it would be a lot easier if everything were all in one place," says the 36-year-old Easter, who will also tell you she can't imagine herself pursuing any other kind of career. "But we like to think we've found a creative alternative."

Creative, indeed. In the two years that Albemarle Stud has been in existence (since January 1, 1995), the numbers tell the story.

Nearly 90 mares—more than half of them sent from outside of Virginia—were bred in 1997 to Albemarle stallions Magic Prospect and Fred Astaire. (Secret Hello is new to Albemarle for '98.) Handling the stallions is farm employee Charles Steppe, whom Dr. Cowles credits as "another key member of our operation."

Breeding activities take place at Dr. and Mrs. Cowles's Yadkin Farm, a compact 120-acre establishment that also serves as the site of the couple's home and the headquarters for Dr. Cowles's veterinary practice—Blue Ridge Equine Clinic.

Mares who come to Albemarle for foaling—and in 1997 there were no fewer than 115 of them—are bedded down at Springhaven Farm, the Easter family homestead. Debbie's parents Peter and Carol Easter have lived at 100-acre Springhaven since 1961, and it was here that Carol Easter, currently joint-Master of the Farmington Hunt, helped instill in her younger daughter a love of all things equine.

Evie Cowles recalls Debbie as a horse-crazy teenager, one of the many young people who have gravitated to Yadkin over the years for part-time jobs and a full range of horse-related experience. As a youngster, Debbie "did the horse show route," then graduated from the University of Virginia and went to New York for an entry-level job with The Jockey Club.

Within a few years, she rose to become The Jockey Club's director of customer relations, and helped to facilitate the registry office of that organization's move to Kentucky in the

Evie Cowles and her show horse Slightly Magic have made a name for themselves in national competition.

late 1980s. After a year in Kentucky with The Jockey Club, Easter came back home to establish her own business at Springhaven.

Easter does much of the hands-on management of Albemarle Stud, and handles all of the foalings. Mares who remain past foaling usually are kept under Easter's watchful eye at Albemarle's third site, Oakfields, a 75-acre property leased from its owner Susan Rinehart.

If Evie Cowles's role in all this has yet to be mentioned, it's hardly a matter of her being out of the loop. Record-keeping and billing are her domain, along with whatever else is needed. "Evie's a jack-of-all trades," says her husband.

A native of Texas, Evie came to Virginia to attend Sweet Briar College, near Charlottesville, and never left. After college, she worked at The Barracks (a show horse facility), as well as a small breeding farm nearby.

When she isn't keeping up with what's going on with Albemarle, Mrs. Cowles turns to her avocation, which is showing. She and her two horses Country Clever and Slightly Magic have been successful at the highest level of hunter/jumper competition, winning championships at Devon, the Washington International Horse Show and Lake Placid. "I'm fortunate to have two nice horses," says Evie of her show mounts, who not incidentally are from the same family as 1996 stakes winner Prospectlea, a Magic Prospect filly bred by the Cowleses.

Which brings us to something else that should be made clear about the Albemarle operation. "Horse" is not a synonym for Thoroughbred race horse-meant-to-be-campaigned-on-the-flat, in the Cowles/Easter lexicon. Although about 60 percent of the foals born at Springhaven each year fit that category, and the stallions mentioned in the beginning of this story definitely serve that market, Albemarle's population includes "a little bit of everything," in the words of Dr. Cowles: warmbloods, polo ponies, steeplechasers.

In the last 15 years, the Cowleses have been involved in the early education and/or ownership of numerous steeplechase winners, including Sugar Bee, Victory Edition, Teynham Man and Desert Ace. They stand the Thoroughbred stallion Unfold, who is known mostly as a sire of sport horses, and a Welsh pony stud named Farnley Belshazzar (owned by W. Gary Baker), who is making a name for himself in the pony showing world.

It's a mix that evolved in the days when there was no flat race track in

Virginia, but also reflects the Cowles's eclectic interests. Steeplechasing was, in fact, the horse sport that first captured Reynolds Cowles's fancy. The purebred Jerseys on his family's farm in North Carolina, where his father was in the dairy cattle business for 55 years, could never offer the thrills conjured up by the jumping horses Reynolds worked with while a student at North Carolina State University. "We used to go out early in the morning, when there was no traffic, and breeze the horses down the median strip of US 70," he says.

A working sojourn at Danny Van Clief's Nydrie Stud, in Esmont, Va., after college provided a priceless education that could never have been found in a classroom, and was Reynolds's first exposure to quality Thoroughbreds.

> "One of the big complaints has been that there aren't enough Virginians within (Colonial Downs's) corporate structure."

By the time he entered Oklahoma State, where he got his veterinary degree in 1967, it was clear to Cowles that his life's work would involve horses, although, he says, "turning my back on the family farm was a tough decision." A few of those early roots are preserved in the form of his farm name—Yadkin, which is the name of a river that passes near his childhood home.

Charlottesville, Va.—horse country with, at that time, more to be found of actual country—lured Dr. Cowles right out of veterinary school. "I came here expecting to be drafted away for service in Vietnam, but they never called," he says. Instead, he spent the next 11 years working for a general veterinary practice headed by Dr. Daniel Flynn.

"In 1979, that practice split three ways, and I was on my own," recounts Dr. Cowles. It was then that he began developing Yadkin, the property he and Evie had purchased a short time before. In the beginning his own home and barn served as headquarters for a solo practice, then after a year he added an associate and launched construction of a separate building for the clinic.

Today, Blue Ridge Equine Clinic is operated by Cowles in partnership with Dr. Paul Stephens, a board-cer-

Albemarle's big three

Fred Astaire: By leading sire Nijinsky II out of champion handicap mare Late Bloomer, by Stage Door Johnny. . . a foal of 1983. . . graded stakes winner on turf (placed third in 1986 Breeders' Cup Mile-G1);

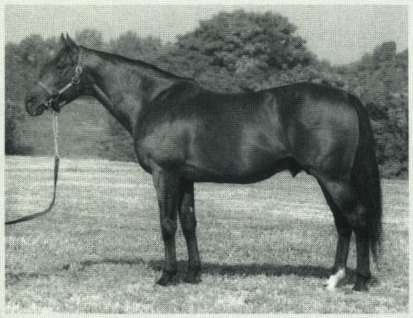

earned $275,010. . . dominated Virginia's general sires list in 1997 with $1,253,850 in progeny earnings and 58 winners. . . moved to Yadkin Farm from Vinery in Kentucky in 1995; his first Virginia crop reaches racing age in '98. . . covered 38 mares in '97.

Magic Prospect: Son of leading sire Mr. Prospector and two-time champion, $2-million-earner Life's Magic (a daughter of Cox's Ridge). . . a foal of 1987. . . was a stakes-placed winner of $72,000. . . purchased by Yadkin at conclusion of racing career, entered stud there in 1992. . . four stakes winners, two stakes-placed, in first three crops. . . bred to 50 mares in '97.

Secret Hello: By Private Account out of Ciao, by Silent Screen. . . a foal of 1987. . . Grade 1 stakes winner of $784,259. . . full brother to Grade 2 stakes winner Silent Account. . . sire of three stakes winners, four stakes-placed in first three crops, including graded stakes winner Silent Greeting. . . owned by Lazy Lane Farms. . . moved this season from Walmac in Kentucky.

tified equine surgeon. It is a full-service hospital, with four veterinary practitioners and five lay employees, and is nearly equally divided (60/40 percent) between care of performance horses and reproductive/farm work. About 75 percent of the Clinic's business involves Thoroughbreds, says Cowles.

This spring, Blue Ridge Equine Clinic will move to new facilities at a development known as Hickory Ridge Farm, a few miles away. The move will not only give the veterinary clinic added space (about double the square-footage), but also provide growing room for Yadkin Farm.

Which is important, because the farm operation is, in fact, expanding. Along with outside boarders, the Cowleses have a small but productive (Thoroughbred race horse) broodmare band of their own. The star is Woodlea, a 14-year-old stakes winner by Baederwood—Strife, by On the Warpath, who has to her credit three winners from three starters on the flat, one of whom is the aforementioned Prospectlea ($72,280, Kattegat's Pride S, etc.). Woodlea had a Fred Astaire colt in '97 and this season produced a colt by Unaccounted For; she will be bred back to Magic Prospect.

Prospectlea, retired for breeding this year, was sent to Compelling Sound.

Another stakes producer owned by the Cowleses is Truly Sovereign (1985, Sovereign Dancer out of Charmin' Dixie, by For the Moment). Her best offspring is Sovereign Magic (a foal of 1993 by Magic Prospect), a stakes winner in Italy.

"We generally try to sell our foals as weanlings, because it frees up room on the farm," explains Dr. Cowles. The Cowleses have bred two other stakes winners: Royal Pastime (1978, *Tudor Grey—Doxy Doll, by Barbizon), winner of the 1984 Mary Duvall Handicap; and Raja's Gran Baba (1985, El Baba—Le Verve, by Tambourine), who won the 1991 Harvey's Turf Challenge and placed in two other stakes.

Ironically, when Colonial Downs opened last fall, the Cowleses—who seldom race their own stock—didn't have any race-ready runners. "We're looking forward to this season, especially the turf races," says Evie. The couple currently has one horse in training, a 3-year-old Magic Prospect son named Bench Road, with trainer Woodberry Payne.

As if the farm and vet practice were not enough to keep them busy, Evie and Reynolds Cowles, who married 21 years ago (he has two grown children from his first marriage), have been involved in numerous horse groups. He plays polo with the Charlottesville Polo Club and serves on the board of the Virginia Horsemen's Benevolent and Protective Association and Farmington-Keswick Point-to-Point, among others, and she is involved in many of the same activities.

Reynolds's dedication to public service was put to the ultimate test in 1991, when Virginia Thoroughbred Association president Orme Wilson Jr. died unexpectedly, and he was asked to step in and head the breeders' organization. He was to serve two more terms, for a total of five years, during what he refers to as "exciting and trying times for Virginia."

One of the first to champion the idea of a Maryland/Virginia racing circuit ("it was the only thing that made sense"), Cowles admits the idea was a tough sell among his Virginia compatriots in the beginning. But he believes that, on the whole, prospects for Virginia racing are still favorable. Was he pleased with the results of Colonial Downs's inaugural meeting last fall? "From a horseman's standpoint, I was very pleased," he says. "From the standpoint of mutuel handle, it was disappointing."

Colonial Downs is a "good facility, and if we can get the right management, and Colonial Downs and the Maryland Jockey Club work out their differences, it will continue," says Cowles. "But right now, we are losing mares from Virginia because of the uncertainty of our race track. There's a big question mark surrounding Colonial Downs, and all of the bad publicity is blowing that out of proportion. It's not that the track hasn't had good public relations, it's that it hasn't had any p.r. And where there's a void of information, people create information.

"The breeding industry in Virginia is dependent on Colonial Downs, and one of the big complaints has been that there aren't enough Virginians within the track's corporate structure. The track needs to develop better sensitivity toward Virginia and horsemen—to the state, as well as the horse industry.

"Lessons could be learned from the [failure of the] OTB referendums [in three proposed sites in Virginia last fall]. The OTB proposals did not involve enough Virginians, and they were handled with a lack of political reality," says Dr. Cowles.

On the plus side, he noted, "The quality of racing at that first meeting exceeded expectations, the barn area was nice and the track surface was a marvel. As the track develops—and the turf course is on line—people are likely to be more and more pleased."

Meanwhile, what Virginia's Thoroughbred breeding industry needs is "critical mass," says Dr. Cowles. "We need more mares and better quality mares. Right now, we have the high-end broodmare places, like Morven and Lazy Lane—and all the rest. We need to fill in the gap, because until we get more mares, Virginia's stallions will be under-utilized." ❖

"Until we get more mares, Virginia's stallions will be under-utilized."

Fasig-Tipton Midlantic goes nowhere but up

Record rise in Timonium auctions can be attributed to several factors

by Pohla Smith

MASON GRASTY, EXECUTIVE VICE-PRESIDENT OF FASIG-TIPTON Midlantic, remembers—but is trying to forget—the days when the company's auctions held four times a year in the Timonium pavilion averaged six "no-bid" horses a sale. For those of you not familiar with the term, it means horses so badly bred and/or conformed not one single person offered a bid on them.

At the last few sales, Grasty is happy to report, the no-bids have been conspicuously absent.

He was asked the reason after the 1997 Eastern Fall Yearling sale. "People have wised up," he said. "The really bad horses have dropped out of the market."

Rick Abbott of Charlton Bloodstock Agency, a top consignor at Fasig-Tipton Midlantic sales, recalls the days when he left the more expensive horses out of his Timonium consignments. "Five years ago, if I needed $35,000 for a horse, I wasn't confident of going there. To get that, it almost had to be a sales-topper," Abbott said. "Today, I can take a horse needing $60,000 or $70,000 and I'm very confident."

Nowadays $70,000 probably won't even make the list of ten top-priced horses.

Kevin McKathan, half of the McKathan Brothers pinhooking team that found Silver Charm for Bob and Beverly Lewis, has been going to Fasig-Tipton sales in Maryland since he was a kid working for his father's McKathan Farms. "It was a leftover sale," McKathan said bluntly, recalling the days when trainers could spend an entire week in Baltimore preparing to run a horse in the Preakness without driving 20 minutes to the 2-year-olds in training sale at Timonium Fairgrounds.

"But now the market has gotten very strong up there," he said. "It supports a lot of race tracks from Waterford Park [now Mountaineer Park] to Belmont. A very diverse crowd is buying. You can sell anything from a $300,000 horse to a $5,000 horse. . . A lot of big trainers are staying over from the Preakness to see and shop the sale. I know [Silver Charm's trainer] Bob Baffert has shopped there the last couple of years, and we bought a couple for him."

Other nationally recognized names sprinkled throughout the summaries include Buzz Chace, the agent who bought Unbridled's Song for Ernie Paragallo's Paraneck Stable, Betty Moran of Brushwood Stable and Eb Novak of New Farm.

All of these memories are anecdotal evidence of spectacular growth in the sales conducted by Fasig-Tipton's Midlantic division over the past four to five years.

There is even stronger evidence of Midlantic's steadily escalating growth in the official records. In 1992, gross sales for Fasig-Tipton Midlantic were $7,496,600. In 1997, the gross was a whopping $23,569,600. That's an increase of more than 300 percent.

In 1992, the average price paid for a select yearling was $12,594 and for an open yearling, $3,557. Last year, the average price for yearlings, who no longer undergo any type of selection process, was $16,892.

Likewise, the average price for a 2-year-old in training in 1992 was $10,254. In 1997, the corresponding figure was $25,543.

And Fasig-Tipton has recorded these higher averages despite increasingly larger catalogues. In 1992, the company sold 895 horses at its four

annual sales. In 1997, 1,355 horses passed in front of the gavel.

Again, you have to ask, why? An obvious reason is the improvement in the Thoroughbred market nationally. After an outrageous period of inflation in the early '80s and a precipitous crash in the late '80s, the national market has grown steadily but sensibly in the 1990s.

"When Kentucky sneezes, the regional markets catch a cold," said David Heckerman, the reporter/analyst who covers auction sales for *The Blood-Horse*. "When the national markets grow, the regional markets grow."

In 1992, the gross sales industry-wide (exclusive of sales of racing-age horses or stallions) were $331.7 million. In 1997, the total was $693 million, according to statistics from *The Blood-Horse*. Gross sales of 2-year-olds in training grew from $56.3 million in 1992 to $127.8 million last year.

There also has been a national trend away from buying horses almost strictly on pedigree to buying horses with solid conformation. One of the harsh lessons of the '80s was that a blue-blooded pedigree is of little use if you can't get the horse to the races.

That trend has been extremely helpful to Fasig-Tipton Midlantic, since it doesn't specialize in select horses by the most popular and well-known stallions the way Fasig-Tipton and Keeneland do in Kentucky.

Rather, this is a place where you can get horses that look good by a wide variety of good regional stallions with proven records—horses such as Waquoit, Citidancer, Allen's Prospect and Two Punch.

That aspect is appealing both to buyers and consignors. "They're really different from Kentucky horses, just like Florida horses are different," said Samantha Siegel, who with her parents Jan and Mace has bought graded stakes winners Urbane and Latin Dancer at Timonium. "You almost have to put on a different set of eyes to look at these horses than you do at Keeneland. There, you see horses all spit-and-polished, looking better than they are ever going to look again.

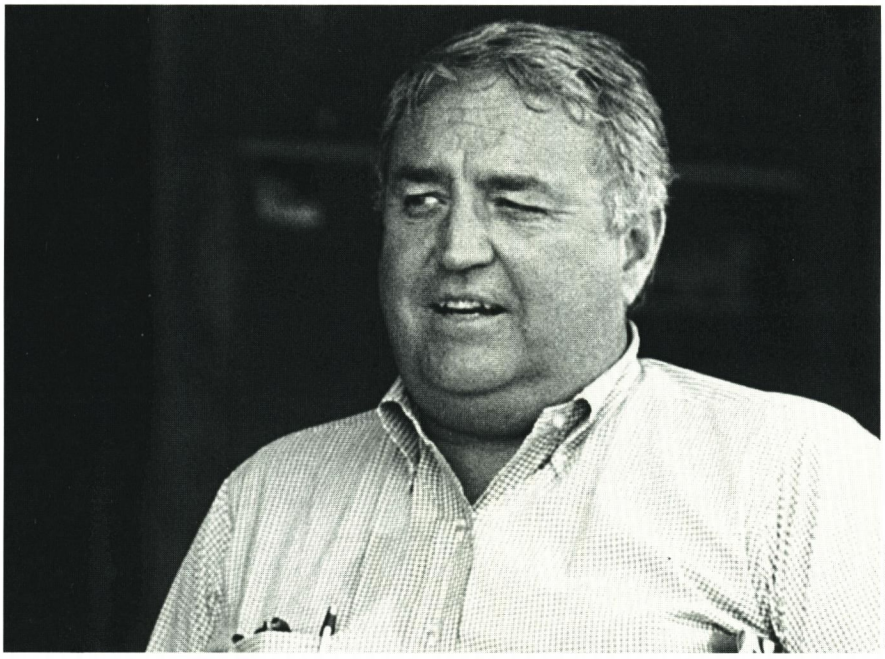

CAPPY JACKSON

"It's not a European market, but it is a North American market," says Fasig-Tipton Midlantic executive vice-president T. Mason Grasty.

"In Maryland, you have to look through into what the horse is going to become," Siegel added. "The sale is low-key. There are nice horses; the consignors have realistic expectations. Plus, they raise a sound horse there."

The McKathan brothers, who live in Ocala, Fla., used to split their 2-year-olds in training between an April sale in their hometown and the May sale at Timonium. "I prefer to go to Maryland even though I have the costs of shipping," Kevin McKathan said. "This year, we're not taking any to Ocala. We're going to Maryland with all of them.

"I won't say there is a larger number of buyers in Maryland, but a lot of times in Ocala, people are looking to steal horses. In the Maryland sale, it doesn't seem to be that way. You can sell a good horse there."

The race records of Fasig-Tipton Midlantic graduates in the '90s also have done much to bolster the sales. "One of the best advertisements for Fasig-Tipton is the success of horses out of that sale," said Josh Pons, manager of family-owned Country Life Farm in Bel Air, Md. "That's had a bit of a snowball effect," in the words of Rick Abbott.

The Siegels bought Urbane (by Citidancer) as a yearling for $25,000. The Grade 1 winner would earn more than $1 million. They paid $20,000 for the yearling Forest Fealty, who ended up earning $439,520. Happy in Space cost them $24,000 as a yearling and earned $335,550 over a remarkable 57 starts.

Now the Siegels are getting big returns from another Citidancer offspring, Latin Dancer. That colt cost a lot more—$210,000 as a yearling in 1995—but he's already earned $422,333 and is still going strong.

Other Fasig-Tipton Midlantic sales graduates include Breeders' Cup Classic-G1 winner Alphabet Soup, who earned $2,990,270; and 1997 champion sprinter Smoke Glacken.

"It's a good place to shop for a bargain," Samantha Siegel said. ". . . heavy heads don't really go there, 'cause they're paying for the pedigree. We're able to be a big fish in a small pond there, whereas we're a medium fish in a large pond at Keeneland."

Even minnow-sized shoppers can get lucky at Timonium. Northern California trainer Brent Sumja spent

$4,500 to purchase My Man Erin for Nancy Clark; he won $109,400. Citishell, a purchase in the "10-thousand range," already has won $35,000 to $40,000 in just six allowance starts. Sumja is looking for a bigger return in the future.

Consignors have had equally astonishing tales to tell. Last year, Tony Bowling and Bobby Dodd bought a Phone Trick yearling colt for $40,000 in September at Timonium. In February, the colt brought $750,000 at Fasig-Tipton's 2-year-olds-in-training sale at Calder. Another Maryland graduate, a $120,000 yearling, went for $370,000.

"There were several of them that had good returns," Mason Grasty said proudly. "I will have more interest from pinhookers next year."

And for that Grasty is very grateful. "I'm well aware that without consignors we don't have anything to sell," he said. "Consignors are what make things tick. If they don't have the faith to send us their horses, there's no growth. The majority of my year is spent with consignors. . . if we don't have horses, people are not going to come buy."

Grasty, of course, is no less interested in attracting buyers. "The last five years, or maybe I should say four years, have been dramatic [in terms of growth]," Rick Abbott said. "Why? I think to a large extent the reason is Mason Grasty. He has gone out and worked hard to bring buyers.

"Before, the attitude was sort of, 'If we publish the catalogue, the buyers will come.' There was no convincing buyers to come to the sale. In September, we sold more horses to California than we did to Maryland," Abbott added.

Grasty doesn't wait for pinhookers to express interest either. He recruits and woos them, and consignors say that's a major change from the administration Grasty replaced in 1990.

"This past summer, ten prominent California agents were buying at our sale," said Josh Pons. "At Fasig-Tipton, they know who's flying in."

As one longtime sales patron observed: "All the brass shows up, from (Fasig-Tipton president) Walt Robertson to (marketing director) Terence Collier," he said, "and none of them makes the buyers and consignors feel like poor relatives of Lexington clientele. They have a board of directors of active agents and breeders who are concerned about having a good marketplace."

Buyers, sellers and top Fasig-Tipton management say Fasig-Tipton Midlantic also benefits from the personality and reputation of Grasty himself, a Virginia native who bought and sold horses in Louisiana for years before taking his current post.

"He's done a great job," said Walt Robertson. "People get along with him. He's smart. He knows what he's doing. People respect that. He puts some thought into his decisions. He doesn't shoot from the hip."

Grasty is uncomfortable with such praise, but, when pressed, he will acknowledge his relationship with pinhookers helped to get the Midlantic snowball rolling in the early '90s.

"I think that helped," he said. "My rapport with pinhookers, being able to persuade them that they could come to Maryland to buy horses and make money with them was the first specific that I would point to as [coming from] myself. What that did was get away from a local market. And then it became a much stronger regional market, and then as people started to see horses coming out of sales and the results, we reached that national and international-type market where we were selling to 27, 28 states, Canada, Puerto Rico, Panama.

"It's not a European market," Grasty added, "but it is a North American market."

Grasty also likes to credit the now-defunct Equivest and Horsemen's Bloodstock agencies (both of which made determined but unsuccessful efforts to capture this market during the 1990s) for contributing to Fasig-Tipton's success—not by design, but by example. "When I got here, Equivest's operation was bigger than ours," he said. "That fueled my competitive juices. It got me to do what we needed to do: provide good service. What we do best is at the table, getting buyers and sellers together.

"No detail is too small that it doesn't get attention." Says Grasty, "we're fortunate to have an excellent office staff, including Paget Bennett, Anna Thorp and Penny Woolley."

There is little doubt that a change in national management in the late '80s actually created the policy and attitudinal changes that made the growth and improvement in the Fasig-Tipton Midlantic region possible.

After major shares of Fasig-Tipton stock changed hands in the late '80s, when the Thoroughbred market fell, new officers were brought in to try to turn around the company. Several unprofitable divisions, including the one in Louisiana managed by Grasty, were closed. Timonium might have been another logical shop to shut down since it was strictly a Northeastern market, and a low-priced one at that.

Instead, Robertson said, Fasig-Tipton decided to gamble. "At that time, it seemed a hundred horses was pretty much all the market could handle," he said. Fasig-Tipton decided to risk a larger catalogue, speculating it might bring a broader-based clientele.

"We ended up with a couple of hundred horses, and buyers started coming from all over the East," Robertson said. "As the word got around, buyers came from all over, and it's had a domino effect."

At its most recent Eastern Fall Yearling sale, Fasig-Tipton Midlantic catalogued a record 638 horses. And Grasty swears the upward swing isn't done yet. "We've made it a creditable market," he said. "We reached that in 1996 and we exceeded it in 1997, and we still haven't had a real breakthrough sale. "Somewhere out there is a sale that is going to be beyond anything we ever imagined." ❖

Winter Mixed sale proves good horse can come from anywhere

THE 1998 FASIG-TIPTON MIDLANTIC Winter Mixed sale may be remembered as the "foxhunter auction."

An unraced 8-year-old mare who once appeared to have found her niche in the field of Virginia's Piedmont Fox Hounds brought $72,000, to top the auction held February 1 at Timonium.

Check Out the Flag (by Stalwart—Glimpse of Heaven, by Majestic Light) represents a major coup for Blue Ridge Farm's Joanne Hammond and George Grayson, who purchased her from Piedmont member Tim Daly after discovering that his foxhunter was a half-sister to Grade 1 stakes winner Mahogany Hall ($694,912).

Blue Ridge, of Upperville, Va., invested $35,000 for a mating to Dehere, and consigned Check Out the Flag—due in late February—to the winter auction, where she was purchased by Marylander Caroline Stautberg. Check Out the Flag, believed too slow to race, is a half-sister to four other winners.

Substantial decreases in figures for this year's sale (see accompanying box), although alarming at first glance, were not believed to indicate an end of the upward trend in Mid-Atlantic auctions. Numbers for the 1997 sale were inflated by several unusually strong consignments, including the dispersal of the estate of Austin G.E. Taylor.

Seven horses in the 1998 auction sold for $20,000 or more. Six of them were broodmares, the other a 2-year-old colt by Fly So Free—In View, by In Reality, who was fourth-ranked at $26,000.

Leading consignor was Walnut Green (Jones brothers), agent, which sold six for a total of $128,500. Next was Country Life Farm, agent (19, $105,300) and Blue Ridge Farm, agent (1, $72,000).

Topping the buyers' list was Caroline Stautberg, with two purchases totaling $80,200. Other leading buyers were Country Life Farm, agent (3, $59,200) and Dark Hollow Farm, agent (3, $57,000).

Top three covering sires (by average, two or more sold) were Polish Numbers (2, $21,000); Allen's Prospect (2, $13,600); and Press Card (4, $9,875). ❖

Top ten sales horses

$72,000 Check Out the Flag, b.m., 1990, Stalwart—Glimpse of Heaven by Majestic Light (in foal to Dehere); Blue Ridge Farm, agent; Caroline Stautberg.

$32,000 She's Catty, dk.b./br.m., 1992, Storm Cat—Sententiously by Fabulous Dancer (in foal to Citidancer); Ashwell Stables, Inc.; Frankie Trull.

$31,500 Parla Mi d'Amore, ch.m., 1993, Horatius—Pleasure Point by Honest Pleasure; Walnut Green (Jones Bros.), agent; Country Life Farm, agent.

$26,000 Axspect, dk.b./br.m., 1986, Northern Prospect—Lucky Ole Axe by The Axe II (in foal to Polish Numbers); Walnut Green (Jones Bros.), agent; Victor Bowman and John Kernan.

$26,000 dk.b./br.c., 1996, Fly So Free—In View by In Reality; Walnut Green (Jones Bros.), agent; Sharon B. Clark.

$21,000 Video Night, ch.m., 1989, Dr. Blum—Video Talc by Talc (in foal to Signal Tap); Thomas J. and Nadine Gallo, agent; Dark Hollow Farm, agent.

$20,000 Pilgrim Pass, b.m., 1989, Pilgrim—Pass the Mums by Inverness Drive (in foal to Caller I. D.); Charlton, agent; Kieran MacDermott.

$19,000 Nin Two, b.m., 1987, John Alden—Snared by Insubordination (in foal to Rinka Das); Green Willow Farms, agent; Dark Hollow Farm, agent.

$18,500 Square Up the Bet, b.m., 1992, Bet Big—On the Square by In Reality (in foal to Press Card); Country Life Farm, agent; Michael Spielman.

$18,000 dk.b./br.f., 1997, Polish Numbers—Better Sportswear by Believe the Queen; Walnut Green (Jones Bros.), agent; Louise McLean, agent.

Summary

	1998	1997
Number offered	204 (-7.3 percent)	220
Number sold	180 (-10.4 percent)	201
Percent not sold	11.8	9
Gross	$904,400 (-60 percent)	$2,262,000
Average	$5,024 (-55.4 percent)	$11,254
Median	$3,000 (-57.1 percent)	$7,000

PAST PERFORMANCES, WORKOUTS, CHARTS, PLUS MUCH MORE... DELIVERED TO YOUR HOME!

All you need is a personal computer and modem!

FOR A FREE INFORMATION PACKAGE CALL 1-800-354-9206 TODAY!

The Handicapper's Data Base

a division of
Bloodstock Research
Information Services, Inc.
P.O. Box 4097
Lexington, KY 40544
(606)223-4444
Fax: (606)223-7024

Broodmares, stallion shares

1—Far Away Lassie; Mrs. Gordon Wheeler; Hi-Rock Stables; $15,000.

2—Force o' Habit; Finale Farms, Litz Bloodstock Services, Agent; $1,000; Not sold.

3—Fubar; Blair E. Minnich, Holly Run Farm, Inc., agent; Michael W. Mawyer; $600.

4—Full Cargo; Walnut Green (Jones Bros.), agent; Becky Davis, agent; $16,000.

5—Ghost Pen; Spring Hill Farm, Walnut Green (Jones Bros.), agent; JD Farms; $4,100.

6—Goldgorian; Country Life Farm, agent; Erika and Cheryl Keller; $1,900.

7—Hall of Games; Blue Ridge Farm, agent; $2,700; Not sold.

8—Hasty Hildene; Buckingham Springs Stable; Out.

9—Hasty's Last Lady; Buckingham Springs Stable; Out.

10—Hereford Harriet; Justaplain Farm, agent; Horse Travel; $3,800.

11—Hottsa Lassa; Thomas J. and Nadine Gallo, agent; Dr. Harvey Liebeskind; $10,000.

12—Icy Arctic; Country Life Farm, agent; Country Life Farm, agent; $12,200.

13—Jacobean Style; Mount Peru Farm, Murmur Farm, agent; Michael J. O'Brien; $3,200.

14—Johnandjo; Everett Ayers, Summer Wind Farm, agent; Out.

15—Just About Now; Carlo de Thomasi; Tom Newman; $500.

16—Kayleigh's Angel; Kirby Brant Farm, agent; $8,000; Not sold.

17—Lucky Issy; David P. Reynolds, Worthington Farms, agent; W. Gary Baker; $3,400.

18—Maggie Mc Allister; David P. Reynolds, Worthington Farms, agent; Connie Nesteruk; $2,200.

19—Marfavor; Litz Bloodstock Services, agent; Rene K. Moore; $1,100.

20—Military Margret; H.R. Shapiro (Hiljo Farm), Brenda Godfrey, agent; Linell C. Smith; $1,100.

21—Miss Preppy; Tyson Gilpin, agent; Donna M. Hayes; $10,000.

22—Miteas Well Orbit; Black Oak Farm, Muirfield East, agent; Robert Nelson; $800.

23—Mz. Chrizzmazz; Green Willow Farms, agent; Mr. and Mrs. Charles A. Cuprill; $4,000.

24—Nin Two; Green Willow Farms, agent; Dark Hollow Farm, agent; $19,000.

25—No Coverage; Maple Hill Farm; Maryann Blazejewski; $800.

26—North Sphinx; Hal C.B. Clagett III; Danny Lunsford, agent; $5,000.

27—Nymph of the Night; Tammy Lynn Charles, Xanthus Farms, Inc. (Barbara Rickline), agent; Out.

28—Oh So Gifted; Mary E. McDowell; Kelly Agostini; $1,100.

29—Paper Rain; Springhouse Farm (Frances A.H. Leidy); Edward Michaels II; $3,000.

30—Pardonable; Ashwell Stables, Inc.; $9,000; Not sold.

31—Parla Mi d'Amore; Walnut Green (Jones Bros.), agent; Country Life Farm, agent; $31,500.

32—Peau d'Ange; Murmur Farm, agent; Phillip L. Capuano; $3,200.

33—Perfect Strategy; Tea Party Stable, Inc, Xanthus Farms, Inc. (Barbara Rickline), agent; $2,000; Not sold.

34—Pilgrim Pass; Charlton, agent; Kieran MacDermott; $20,000.

35—Pocasset; Charlton, agent; Triple Joy Farms; $3,500.

36—Powdrpuf Princes; Double G Stable, Inc. and Susan C. Walmer, Walnut Green, agent; David Hutchison; $5,000.

37—Primarily Irish; Litz Bloodstock Services, agent; Richard D. Schibell; $7,200.

38—Prolassa; Thomas J. and Nadine Gallo, agent; Douglas Nunn; $5,500

39—Rockin Ramona; Larry V. McClain; Robert Burke; $3,000.

40—Rose of Iron; Charlton, agent; Gail Gray; $2,200.

41—Saladina; Elmer L. Morsberger; Jaroslav Gold; $3,200.

42—Sandy's Joy; Summer Wind Farm, agent; Hector Alcalde; $2,500.

43—Secluded Pugilist; Country Life Farm, agent; D.E. Lucas; $9,200.

44—Septieme; Tyson Gilpin, agent; Out.

45—She's Catty; Ashwell Stables, Inc.; Frankie Trull; $32,000.

46—She Wears Makeup; Chanceland Farm, agent; Blue Ridge Farm, agent; $2,000.

47—Silencer; Country Life Farm, agent; Robert L. Moser; $4,500.

48—Silent Belief; Country Life Farm, agent; Robert Wayne Compton; $800

49—Silent Sphinx; Country Life Farm, agent; G. Goldman, MD; $2,300.

50—Silly Baeder; Tea Party Stable, Inc., Xanthus Farms, Inc. (Barbara Rickline), agent; $2,500; Not sold.

51—Single Spot; Charlton, agent; $14,500; Not sold.

52—Six Reasons; Charlton, agent; Michael Yates; $700.

53—Smart 'n Proud; Litz Bloodstock Services, agent; $1,600; Not sold.

54—Smart Tally; Derry Meeting Farm, agent; Country Life Farm, agent; $15,500.

55—Spectacular L. C.; High Meadows Ranch, Harry L. Landry Bloodstock, LLC, agent; Julie Atherton; $3,200.

56—Square Up the Bet; Country Life Farm, agent; Michael Spielman; $18,500.

57—Step Ashore; Ginger Moore, Xanthus Farms, Inc. (Barbara Rickline), agent; Hector Alcalde; $3,500.

58—Stacee's Splendor; Charlton, agent; Mr. and Mrs. Charles A. Cuprill; $4,200.

59—Stardanza; Derry Meeting Farm, agent; Penny Lewis; $4,000.

60—Stutzie Baby; Our Farm, Inc.; $3,300; Not sold.

61—Sweet Sara; Carlo de Thomasi; Hillside Farm; $4,000.

62—Take the Vow; Country Life Farm, agent; D. E. Lucas; $12,000.

63—Tiger In My Tank; Mr. and Mrs. Carlos A. Garcia, Sally Thomas, agent; $1,000; Not sold.

64—Time to Charge; Claire L. Vanhorn; Linell C. Smith; $2,000.
65—Tulindas; Marphe Farm; Hickory Plains; $2,500.
66—Tweal's Princess; Carlo de Thomasi; $4,000; Not sold.
67—Two Notes; Blair E. Minnich, Holly Run Farm Inc., agent; Out.
68—Valleged; Green Willow Farms, agent; Caroline Stautberg; $8,200.
69—Vany's Approval; Derry Meeting Farm, agent; Dr. Harvey Liebeskind; $5,500.
70—Video Night; Thomas J. and Nadine Gallo, agent; Dark Hollow Farm, agent; $21,000.
71—Winning Trip; Black Oak Farm, Muirfield East, agent; Nina Gardner; $7,700.
72—Wistful; Charlton, agent; Barbara Rickline; $2,200.
73—Yemen's Last; Tyson Gilpin, agent; Edward Michaels II; $5,000.
74—A Call to Mecca; John H. Rigione; George Koch; $700.
75—Alden's Power; Country Life Farm, agent; Earl Johnson; $800.
76—Alden's Way; Hal C.B. Clagett III; Hector Alcalde; $700.
77—Ambitious Assault; Country Life Farm, agent; Dark Hollow Farm, agent; $17,000.
78—Amerricoinrest; Hal C.B. Clagett III; Beth Ann Gambone; $700.
79—Antilassa; Thomas J. and Nadine Gallo, agent; Joseph Aquilino; $4,000.
80—Atomic Juice; Maple Hill Farm; Maryann Blazejewski; $800.
81—Poorly Presented; Xanthus Farms Inc. (B. Rickline), agent; $3,800; Not sold.
82—August Style; Charlton, agent; Robert Wayne Compton; $2,000.
83—Axspect; Walnut Green (Jones Bros.), agent; Victor Bowman and John Kernan; $26,000.
84—Believe in Betsy; Harry L. Landry Bloodstock LLC, agent; $2,700; Not sold.
85—Blade Maid; Charlton, agent; Kelly Agostini; $1,200.
86—Bowl Me Over; Muirfield East, agent; Ed Price; $3,000.
87—Buckner Hill; Springhouse Farm (Frances A.H. Leidy); Triple Joy Farms; $7,500.
88—Bullet Assault; Country Life Farm, agent; Eric Rizer; $4,000.
89—Caliente Lace; Randalia Farm; Dr. Harvey Liebeskind; $4,000.
90—Calle Del Paz; David P. Reynolds, Worthington Farms, agent; James Day; $5,500.
91—Check Out the Flag; Blue Ridge Farm, agent; Caroline Stautberg; $72,000.
92—Cibola Gold; Country Life Farm, agent; Carmine Iorio; $4,000.
93—Clever Silencer; Country Life Farm, agent; John Semer; $1,600.
94—Cry Wolf Again; November Hill Farm, Xanthus Farms, Inc. (Barbara Rickline), agent; Gary Owens; $2,000.
95—Dancer's Protege; Mr. and Mrs. Carlos A. Garcia, Sally Thomas, agent; D.E. Lucas; $5,500.
96—Dar Es Salaam; Tea Party Stable, Inc., Xanthus Farms, Inc. (Barbara Rickline), agent; Carlos S.E. Moore, agent; $3,000.
97—Decorator Rose; Richard E. Fink, John B. Secor, agent; James Day; $2,700.
98—Delicate Affair; Litz Bloodstock Services, agent; Georges Meier; $7,700.
99—Double Private; Chanceland Farm, agent; Les and Judy Gurren; $7,000.
100—Duralea; Tyson Gilpin, agent; Out.
101—Dy In the Vice; Daulph A. Kline, Charlton, agent; Horse Travel; $3,500.
102—Weybridge; Denise Delmonte, Land-Ho Farm, agent; Horse Travel; $10,000.

Yearlings

103—dk.b./br.f. Citidancer—Grace Creek; Chanceland Farm, agent; Holly Hall; $15,500.
104—b.f. Mill Native—Great Silver Caper; Blair E. Minnich, Holly Run Farm Inc., agent; J.R. Rastetter; $900.
105—ch.f. Rinka Das—Gushing; Chanceland Farm, agent; Julia Jackson; $6,500.
106—b.f. Judge Smells—Hagland; Tea Party Stable, Inc., Xanthus Farms, Inc. (Barbara Rickline), agent; Ron Dudley; $1,300.
107—b.c. Shafrazi—Max Fax; Summer Wind Farm, agent; Kenneth M. Brown; $1,900.
108—b.c. Claramount—Meet the Best; Monhill Farm LLC; Out.
109—dk.b./br.c. Smarten—Nin Two; Green Willow Farms, agent; $15,000; Not sold.
110—b.c. Allen's Prospect—Paper Rain; Springhouse Farm (Frances A.H. Leidy); Diamond B Stables; $2,700.
111—b.f. Waquoit—Picnic Island; Walnut Green (Jones Bros.), agent; Ken Lee; $11,000.
112—b.c. Quadratic—Princess Falcon; Floyd Faulkner, Tyson Gilpin, agent; $4,700; Not sold.
113—ch.f. Pembroke—Regents Flame; Rock Hall Stud, agent; Charlton Bloodstock Agency; $7,500.
114—dk.b./br.f. Smarten—River Rogue; Tyson Gilpin, agent; New London Farm; $6,500.
115—b.c. Judge Smells—Rose of Iron; Charlton, agent; D.A. Dufford; $2,000.
116—dk.b./br.f. Exbourne—Rougegait; Melbourne Farm, Inc., Becky Davis, agent; $9,500; Not sold.
117—Raymond Jane, b.c., Deerhound—Shawn Sullivan; Sally Thomas, agent; Out.
118—dk.b./br.c. Shelter Half—Sandy's Joy; Summer Wind Farm, agent; Joseph Magner; $1,500.
119—b.c. My Prince Charming—Say It Plain; Charlton, agent; Out.
120—b.c. Deerhound—Semi L'Enjoleur; Ruth Gilmour, Muirfield East, agent; Out.
121—Ralph Lee, b.c. Take Me Out—Shamrock Leader; Justaplain Farm, agent; Triple Joy Farms; $3,700.
122—b.c. My Prince Charming—Spanish Peanut; Charlton, agent; Harry A. George; $1,200.
123—b.c. Deerhound—Spectacularromance; Robert J. and Eve J. Zindorf, Country Life Farm, agent; Douglas Nunn; $3,800.
124—Withdrawn.

R.D. FENCING
Installation & repair of **ANY** type of fence

We have a way with fences

Board fencing
•
Wire fencing, including High Tensile Mule System
•
P.V.C. post & rail
•
Custom wood gates
•
Split rail

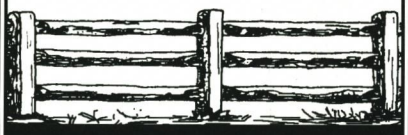

FULLY LICENSED & INSURED

FREE ESTIMATES
Call Richard Delawder
(410) 552-1271

BREEDER ALERT®
17 YEARS OF QUALITY

"SINCE 1979"
THE SAFE WAY TO FOAL

The Original Halter Foaling Monitor

Attach A Breeder Alert®
And Get A Good Night's Sleep.
THE ONLY WAY TO FOAL.

BREEDER ALERT®
ALLSMAN ENTERPRISES

P. O. Box 1335
Novato, CA 94948
(415) 883-3218

125—dk.b./br.c. In Case—Valleged; Green Willow Farms, agent; Michael Pino; $2,800.

126—b.f. In Case—Wester Sire Sauce; Tea Party Stable, Inc., Xanthus Farms, Inc. (Barbara Rickline), Anthony J. Russo Jr.; $2,500.

127—Schosscat, b.c. Schossberg—Zealous Cat; Justaplain Farm; W. Thomas McMahon; $9,000.

128—ch.c. Carnivalay—Allepia; Rock Hall Stud, agent; David Hutchison; $3,900.

129—Press Id, dk.b./br.f. Press Card—Alsmac; Justaplain Farm, agent; Xanthus Farms, Inc.; $3,500.

130—Annaversaree, b.f. Waterway Drive—Beage; Mr. Steven A. Sansone, Charlton, agent; John Muldoon; $3,000.

131—dk.b./br.f. Polish Numbers—Better Sportswear; Walnut Green (Jones Bros.), agent; Louise McLean, agent; $18,000.

132—b.c. Shotiche—Blue Charmer; Blair E. Minnich, Holly Run Farm Inc., agent; Patricia Carney; $800.

133—Caernarvon, dk.b./br.c. Belong to Me—Bread Fruit; Becky Davis, agent; Lauressa Lewis; $3,000.

134—b.f. Digamist—Committed Miss; Xanthus Farms, Inc. (Barbara Rickline), agent; $3,500; Not sold.

135—b.c. Defensive Play—Dancing Tralthee (Ire); Springhouse Farm (Frances A.H. Leidy); $6,200; Not sold.

136—dk.b./br.c. Spectacular Bid—Decorated Queen; Thomas J. and Nadine Gallo, agent; Scott Carlson; $2,600.

137—Connect, dk.b./br.c. Danzig Connection—Dewan's Scrambler; Mr. Steven A. Sansone, Charlton, agent; Scott Carlson; $2,200.

Horses of racing age

138—End It All; Spring Creek Farm, D.W. Bandel, agent; $1,000; Not sold.

139—dk.b./br.f. King's Nest—Gold Muni; Summer Wind Farm, agent; Robert A. Szeyller; $7,000.

140—Go Peter Go; Dale K. Thiel; Lewis L Ray; $1,300.

141—Jolie's Night; Charlton, agent; John M. Myers; $5,000.

142—Kista Dan; Kirsten Leslie, Harry L. Landry Bloodstock LLC, agent; Kelly Agostini; $8,000.

143—Kister Doodles; Rodney L. Hocker; Laurie A. Waychunas; $2,500.

144—Tryyourluckwithme; Winner's Choice Farm (to dissolve a partnership); Edwin T. Schreiber; $4,000.

145—Mrs. Seinfeld; Charlton, agent; Conrad Stipp; $2,000.

146—Perfect Persuasion; Stonehedge Farm, Rock Hall Stud, agent; Lynn A. Lozier; $2,500.

147—Pineaire; Country Life Farm, agent; Randy L. Cohen; $6,100.

148—Psalterium; Greenwood Farm, Harry L. Landry Bloodstock LLC, agent; Dennis and Helen Paranzino; $8,000.

149—Radartower; Alvin Akman; Out.

150—Reputed to Be; Richard B. Hemmings, Litz Bloodstock Services, agent; $7,000; Not sold.

151—dk.b./br.f. Now Listen—Royal Ziggy; Summer Wind Farm, agent; Pipers Cove Stable; $6,000.

152—Ruling Court; Stonehedge Farm, Rock Hall Stud, agent; Judy Young; $4,000.

153—Sabrina Sunrise; Alvin Akman; Janice and Scott Nichol; $7,500.

154—Nepalette; Charlton, agent; Anthony J. Russo Jr.; $2,700.

155—Seattle Cargo; Walnut Green (Jones Bros.), agent; Out.

156—Singing Nikki; Alvin Akman; Out.

157—Slew of Ice; Country Life Farm, agent; JD Farms; $3,100.

158—Smart Love; Chanceland Farm, agent; Shane Spiess; $3,500.

159—Squire Henry Clay; Buckingham Springs Stable; Edith H. Hornberger; $7,500.

160—That's Settled; Dale K. Thiel; Colen Paul Burke; $1,800.

161—Thirty Eight Gold; Country Life Farm, agent; Shadowbrook Farm; $2,800.

Early Maryland-bred registration closes May 31 — SAVE HALF!

Maryland-bred rules of registration and fees

.49 Rewards to Breeders—Maryland-bred Rules

A. To be eligible to start in races exclusively for horses bred in Maryland, each horse shall be registered with the Maryland Horse Breeders Association. To qualify for registration, the horse shall be a Thoroughbred, eligible for registration with The Jockey Club and have been foaled in the State of Maryland. In addition, unless the breeder is a resident of the State, or maintains his breeding stock continually in the State, the horse shall be either the produce of a mare having conceived in Maryland the previous season, or of a mare sent into the State to foal and covered by a Maryland stallion the season of the birth of the foal.

B. A horse is bred where it is foaled. The breeder is the owner of the dam at the time of foaling.

C. Any owner or breeder may appeal the refusal of the Maryland Horse Breeders Association to register a horse under this rule to the Maryland Racing Commission, and the decision of the Commission shall be final.

Registration fees:	Breeder-owner members	Non-members
From birth through May 31 of the yearling year	$ 50	$150
After May 31 of the yearling year	$200	$300

162—Two Sleepy; Charlton, agent; Edwin T. Schreiber; $4,700.
163—With a Passion (SAf); Dale K. Thiel; Timothy R. Hough; $1,200.
164—Woodya Couldya; Spring Creek Farm, D.W. Bandel, agent; $2,400; Not sold.
165—Canvas Riot; Green Willow Farms, agent; Anthony J. Russo Jr.; $1,100.
166—Zeewon; Green Willow Farms, agent; William G. Christmas; $4,500.
167—ch.f. Allen's Prospect—Alexandra's Maid; Green Willow Farms, agent; Out.
168—Ambition Prospect; Country Life Farm, agent; Patricia Carney; $1,600.
169—Ambitious Witness; Country Life Farm, agent; Julie Atherton; $700.
170—Talking; Thomas J. and Nadine Gallo, agent; Harry L. Landry; $11,000.
171—Ballisticbynature; Walnut Green (Jones Bros.), agent; Out.
172—B. C. Contract; Country Life Farm, agent; David Hendrickson; $2,200.
173—Bobbiannlandingham; Winner's Choice Farm (to dissolve a partnership); John E. Nicolo; $5,700.
174—Brew Ha Ha; Charlton, agent; Colen Paul Burke; $3,200.
175—Casa River; Ronald G. Targan; Randy Swisher; $3,000.
176—b.f. Press Card—Cassie K.; Sally Thomas, agent; $2,700; Not sold.
177—Champagne Forever; Maple Glen Farm, Country Life Farm, agent; $20,000; Not sold.
178—Clifton Road; Buckingham Springs Stable; Richard W. Hagen; $1,800.
179—Colchester Road; Buckingham Springs Stable; Gregory Wilson; $3,300.
180—Dancin Devil; Harkaway Farm, Tyson Gilpin, agent; Stewart Wilhelm; $1,900.
181—dk.b./br.c. Fly So Free—In View; Walnut Green (Jones Bros.), agent; Sharon B. Clark; $26,000.
182—Newsflash; Charlton, agent; Out.
183—Pen Prospect; Spring Hill Farm, Walnut Green (Jones Bros.), agent; Thomas C. Weeks; $2,000.
184—dk.b./br.c. King's Nest—Sandy's Joy; Summer Wind Farm, agent; Dennis B. Krumanocker; $2,800.
185—dk.b./br.c. Purple Comet—Small Gaylord; Summer Wind Farm, agent; John Capobianco; $3,800.
186—Go to Press; Robert J. and Eve J. Zindorf, Country Life Farm, agent; Cecil Dickinson; $3,000.
187—Split Eights; Chanceland Farm, agent (to dissolve a partnership); Out.
188—Beryl Hoffman; Ronald G. Targan; Out.
189—Cheapestguy Intown; Alvin Akman; $5,000; Not sold.

John A. Manfuso Sr. Dispersal *(Chanceland Farm, agent)*

201—A Lovely Cordial; David Hutchison; $2,000.
202—A Magic Pole; Kimberly Sepko; $900.
203—A Musical Pole; Stephen Paley; $2,300.
204—Absolutely Joyful; Anthony J. Russo Jr.; $900.
205—'97 dk.b./br.f. Poles Apart—Absolutely Joyful; J.R. Rastetter; $800.
206—Absolute Ram; Anthony J. Russo Jr.; $1,100.
207—'97 b.c. Joyful Charger—Absolute Ram; Steve Meyer; $700.
208—A Bugle Command; Triple Joy Farms; $1,200.
209—A Command Alert; Michael L. Willis; $1,100.
210—'97 b.f. Poles Apart—A Command Alert; Jaron Gold; $600.
211—A Cordial Charge; George Duvall; $900.
212—A Joyful Brandy; Triple Joy Farms; $800.
213—A Joyful Spray; Triple Joy Farms; $2,000.
214—'97 b.f. Poles Apart—A Joyful Spray; Triple Joy Farms; $1,100.
215—All Joyful; Triple Joy Farms; $2,300.
216—'97 b.c. Poles Apart—All Joyful; Lewis S. Wiley; $2,200.
217—All Of the Best; Conrad Stipp; $1,300.
218—A Magic Babe; Katharine Chatard; $1,300.
219—An Air Frolic; Michael L. Willis; $1,200.
220—'97 dk.b./br.c. Creative Act—An Air Frolic; Frances Hill Myers; $700.
221—An Honest Jolt; Conrad Stipp; $900.
222—Another Charger; Lewis L. Ray; $800.
223—'97 dk.b./br.f. Poles Apart—Another Charger; David Hutchison; $1,000.
224—Any Old Charger; Michael L. Willis; $1,100.
225—'97 dk.b./br.c. Creative Act—Any Old Charger; Frances Hill Myers; $800.
226—A Royal Brandy; Michael W. Mawyer; $500.
227—'97 b.f. Poles Apart—A Royal Brandy; Harry A. George; $900.
228—A Royal Pole; Kathryn W. Southard; $1,100.
229—Comforting; Robert J. Snyder; $3,000.
230—I'llbealongintime; Out.
231—Ms. Elite Case; Ed Price; $1,500.
232—'97 b.f. Poles Apart—Ms. Elite Case; Ronald Rozanski; $1,000.
233—Princess Smoggy; Dr. Malcolm Commer Jr.; $1,200.
234—'97 dk.b./br.c. Poles Apart—Princess Smoggy; Dr. Malcolm Commer Jr.; $4,000.
235—Creative Act; Elex D. Bowman; $1,100.
236—Poles Apart; Ed Price; $1,000.

THE HOFFBERGER INSURANCE GROUP

- Bloodstock Insurance
- Farm Insurance
- General Liability Insurance
- Mortality Deductible Policies
- Individual and Group Health Insurance

Richard Hoffberger, President
5700 Smith Avenue
Baltimore, MD 21209-3609
410-542-3300
800-547-5501 (outside MD)
Fax 410-542-3399

Delaware Office
21 S. Wynwyd Drive
Newark, DE 19711
302-368-1221
Fax 302-368-1207
Contact:
Carol Hoffberger McCarthy

Kentucky Office
P.O. Box 4431
Midway, KY 40347
606-229-8564 or
606-846-4107
Contact:
Karen Hogan

Providing bloodstock insurance and other related services to the Thoroughbred Industry

BLACKBURN
ARCHITECTS, P.C.
▪ ARCHITECTURE ▪
▪ PLANNING ▪ INTERIORS ▪

Specialists in the conceptual planning and design of all types of horse facilities—from private stables to training, show, breeding, and research facilities.

SELECTED PROJECTS:
Lanes End Farm—Versailles, KY
Meralex Farm—Brandon, FL
Morven Stud—Charlottesville, VA
Upperville Horse Show—Upperville, VA
Wilson College—Chambersburg, PA

WASHINGTON, DC
202. 337. 1755
E-mail: info@blackburnarch.com/www.blackburnarch.com

Carl Hanford, trainer of Kelso, hasn't lost touch

Retired horseman, now 82, assists daughter Gail Hanford at Delaware Park

by Steve Collison

CARL HANFORD'S LEATHERED HAND TRAVELS GINGERLY OVER THE tendon of a young colt residing in his daughter Gail's barn on the Delaware Park backstretch. "Feels good," he says softly, to no one in particular.

Thirty-five years ago, the hand traveled a different path over another tendon with every touch bringing a nagging apprehension that goes with the territory when you're training a horse like Kelso.

Yes, Kelso.

When horsemen speak of greatness, they speak of him. The mere mention of his name brings back images of the mighty gelding churning down the stretch. Five times horse of the year—a record never equaled, nor likely to be—Kelso won no fewer than 31 stakes, including five Jockey Club Gold Cups, three Whitneys, three Woodwards and the elusive Washington, D.C., International. He set or equaled nine track or course records (nearly one out of every four of his victories).

Carl Hanford remembers what it's like conditioning a superstar under a microscope. "Nerve-wracking," he says with a slight smile. "Every day you hope that nothing has cropped up overnight. You wonder whether you've trained him hard enough, or perhaps too hard. Of course, you worry about every horse under your care, but you're well aware there's only one Kelso."

Only one Kelso. The funny thing about a horse like this is that he seldom steps into the limelight without someone flicking on the switch. Whirlaway needed Ben Jones to cut the famous hole in his blinker and Cigar needed a return to dirt despite superior turf breeding. Kelso was an ornery rogue no one could deal with until Hanford arrived quietly on the scene.

Born in Omaha, Neb., in 1916, Hanford moved East at an early age, joining his brother Buddy, who was already riding races. At the tender age of 21, Buddy Hanford was killed in a spill (aboard a horse named Apprehension) a week before he was to ride in the Kentucky Derby. Ironically, or perhaps poetically, a mere three years after Buddy's death Carl watched his other brother Ira win the 1936 Kentucky Derby aboard M.L. Schwartz's Bold Venture; Ira Hanford was the the first apprentice rider ever to win America's most famous horse race.

Although he enjoyed more modest success as rider, Carl kept at it for some four or five years—first as stable jockey for Preston Burch at Saratoga, then under contract to Tobe Trotter and Ed Trotter in Maryland, and finally as a free-lance journeyman in Maryland, New York and Florida. He was in his early 20s when he turned to training, and took over a string at Charles Town for Irish Jimmy Stewart. Among his early stars was Silver Beam, "queen of the half-milers."

By the 1950s, Hanford was a well-established trainer on the East Coast circuit. His first top runner was the modestly-bred La Corredora (by Little Beans out of Nellie Mowlee, by Mowlee), whose victories included the Ladies and Comely Handicaps, Monmouth Oaks and the first-ever Gallorette Stakes. "Never had another filly who could run like she could. Would come from out of it and just run her heart out," recounts Hanford.

That filly turned out to be merely a prelude, however, to what was to come next. In early 1960, Hanford

Mrs. Richard C. duPont's homebred Kelso, five-time horse of the year in the 1960s, is shown with his trainer Carl Hanford.

was in Florida with some horses when he heard through the grapevine that Mrs. Richard C. duPont was looking for a private trainer. "I called her, and she asked me to fly up (to her Woodstock Farm in Chesapeake City, Md.) for an interview," recalls Hanford. Mrs. duPont hired him on the spot, and Hanford was to remain with the great lady of Maryland racing for eight incomparable years.

Allaire duPont presented her new trainer with seven fillies and two geldings. Among the latter was Kelso. "Only Kelso wasn't Kelso at the time," recalls Hanford. In fact Kelso, who had won one of his three starts at Atlantic City as a 2-year-old the previous season, appeared quite possibly more trouble than he was worth. He'd beaten up his exercise riders so badly that they no longer wanted any parts of him. Kelso had developed a daily routine of wheeling and dropping his riders as a kind of self-amusement. Battered and bruised, the exercise boys seldom were able to work the gelding as instructed.

"They wouldn't even get him around the training track before he'd drop 'em. He was just too damn smart for 'em, that's all, which in the end is why he was so good. I think you'd find that most great horses have one thing in common and that's intelligence," suggests Hanford.

He pauses for a moment. "Kelso always knew what he had to do. As a 4-year-old in the Metropolitan he was eight lengths back at the top of the stretch, so he moved to the rail, angled outside and then back in again to get up in time. Although I'm sure Arcaro helped," he says with a grin, "the horse knew what he had to do."

On arriving at Woodstock, the first thing Hanford did was send for a jockey from Bowie, because, "I needed someone who didn't know the horse so we could start fresh." Then he began using a running martingale for training—a fairly innovative practice at the time. It kept the reins from crossing when Kelso pulled his stunts, and gave his rider more control. "I'm sure I wasn't the first to use that equipment in this manner, but I did notice that after Kelso started winning, a lot of other horses began showing up in the morning wearing a running martingale," Hanford recalls.

As Hanford took his time developing Kelso, duPont entertained notions of selling her homebred for what she thought was a generous price. The trainer convinced his client to wait because "if this horse runs like I think he will. . ."

After missing the Triple Crown series, Kelso commenced his 3-year-old season in June with a ten-length allowance victory at Monmouth. He then went to Aqueduct and won another allowance by 12, while running a mile in 1:34⅕, the fastest ever for a 3-year-old in New York. Kelso then shipped to Arlington where he failed

in the Classic, but with a valid excuse. Hanford discovered early that the gelding had thin hoof walls and could only have a file run over them without becoming foot sore. A groom had allowed a blacksmith to clip Kelso's hooves and reshoe him before Hanford arrived at the barn in Chicago.

After Arlington, Kelso wouldn't lose again that year. He started six more times as a 3-year-old, climaxing the season with a three and a half-length score in the Jockey Club Gold Cup (run in those days at a distance of two miles), and became the first 3-year-old male ever to capture the horse of the year title without competing in a Triple Crown event.

Following the horse of the year ceremonies, a reporter suggested that Kelso's appearance was somewhat lacking and he wasn't built like other good Thoroughbreds. To which Hanford quipped, "then the other good Thoroughbreds are built wrong." Actually, Kelso was a lightly built 3-year-old whom Eddie Arcaro's agent referred to as "the little bale of wire." With time, he filled out into a sturdy individual, but never would have won a beauty contest.

Like all horses, he required constant monitoring for soundness. "All great horses have problems," says Hanford, "but they run through them. Kelso would run down a concrete road and never stop till he beat you. That's what made him so remarkable. He also had tremendous lung capacity. The horse could run forever and never get tired, and that includes carrying the weight (as much as 136, which he carried while winning the '61 Brooklyn Handicap)."

Hanford countered a tricky stifle problem by bedding his champion on sugar cane chips. He also developed a training regimen that kept Kelso interested, because if you did the same thing three days in a row, "he'd drop the rider right on the track and go back to the barn." Millie Hanford grew accustomed to waking up at 2 a.m. to an empty bed, her husband having gone to the barn to check on Kelso. Kelso was also a confirmed cribber, although Hanford never considered that much of a problem. "His cribbing grew worse as he got older and I'd always blow him out the day before a race to clear his lungs. But I'd take a barn full of cribbers if they could run like he could."

A more mature Kelso headed into the 1961 season: he won six of nine starts, including a sweep of the handicap Triple Crown (the Metropolitan, Suburban and Brooklyn Handicaps.)

In 1962 he added his third consecutive victory in the Jockey Gold Cup (in track record time of 3:19⅘) and by season's end became the fifth equine millionaire. Still, the Washington, D.C., International remained his nemesis. The previous year, after battling head-to-head with champion T. V. Lark for the entire mile and a half, Kelso faded in the final strides to lose by three-quarters of a length. But in Hanford's view, the '62 International—in which he finished second to *Match II—could have been Kelso's greatest effort.

"I told Milo (Valenzuela, as Arcaro had retired) not to allow Beau Purple to steal away early or we'd never catch 'im." Following instructions, Valenzuela stalked the speed despite sizzling fractions, until Beau Purple cracked under Kelso's heat. Then Carry Back took up the chase on Kelso's outside and the two battled head-to-head for the next half-mile, until Carry Back also wilted from the pressure. With an eighth to go, *Match II came flying from out of it and the great one dug in once more but couldn't hold off the final surge of the closer.

"Greatest race I've ever watched," exclaims an old-timer. "Kelso ran three races in one today and won two of 'em."

By the end of the season Kelso's third horse of the year title was virtually a foregone conclusion. Nine major stakes victories (from 12 starts) in 1963 ensured his reign for another year, but by 1964 age had taken away Kelso's great middle speed and Hanford knew that season would put his champion to a different kind of test. The 7-year-old opened the season by disappointing in the Los Angeles Handicap and Californian Stakes, and Hanford listened to critics writing his horse's obituaries. Once again they were premature.

Under Hanford's careful guidance, Kelso rebounded to win four of his five final starts that season, including a fifth Gold Cup (in which he pared down his previous track record while setting a new North American record of 3:19⅕ for two miles) and—finally—the International, defeating Gun Bow by four and a half lengths while setting a new American record (2:23⅘) for a mile and a half. Horse of the year honors were a natural conclusion. It was to be his last championship title, but not his last hurrah. Kelso continued to campaign at 8, winning the Whitney Stakes (under a 130-pound impost) and the Stymie Handicap (by eight lengths) before making one appearance as a 9-year-old, finishing fourth in an allowance race at Hialeah in March.

A fractured sesamoid sustained during training ultimately forced his retirement. Shortly thereafter (in 1967), "but not soon enough" as Hanford says, the legend was inducted into Racing's Hall of Fame. His career earnings of $1,977,896 made him the leading money-winner at that time. Kelso's 39 victories came on turf and dirt, at virtually every distance possible (six furlongs to two miles).

Hanford retired from training in 1969, hoping to provide a more stable life for his wife and daughter. He served as a steward in Pennsylvania, Delaware and Louisiana and even made a return to his native state of Nebraska before retiring for good. He and Millie do some traveling when live racing is not being conducted at Delaware Park, where Mrs. Hanford is employed in the admissions department. Most mornings, Hanford can be found at their daughter's barn—"just helping out," as he hastens to explain. "Gail makes all the decisions." ❖

Getting our acts together would be a big jump forward

by Joe Clancy Jr.

BASEBALL HAS WINTER MEETings. NFL executives all get together at the Super Bowl. I'm not sure what NASCAR has, but rest assured it's something. Flat racing's movers and shakers congregate at the major races, and find time for serious business at the University of Arizona's annual symposium.

Steeplechasing? We go for multiples. And no-shows. The 1997-'98 off-season featured three important meetings. One, the National Steeplechase Association's senior member meeting (like a public company's annual meeting) took place in December at Fair Hill, Md. Another, the annual meeting of the NSA's race committee chairmen, happened in January at Charlotte, N.C. Number three, the Steeplechase Owners and Trainers Association's annual meeting, came in February at a Pennsylvania ski resort.

If you went to all three—I know of one person—bless you and the frequent flier miles you rode in on. If not, you ought to wonder why all those meetings don't take place at the same location and in the same week.

I do, but then again I'm a wonderer. I wonder why a tiny sport like steeplechasing doesn't leap at any chance for togetherness. Maybe nobody thought of it. You can't blame the organizations for wanting to have meetings. We certainly ought to have things to talk about. All three meetings were essentially public, with hundreds of possible visitors.

Hundreds? The NSA attracted just 25 of its 223 senior members. SOTA, which boasts a membership base of 240, welcomed 17 of them. Only the race committee meeting (open to two representatives from the NSA's 36 meets) attracted a decent number—35. There could have—and should have—been more.

> I wonder why a tiny sport like steeplechasing doesn't leap at any chance for togetherness. Maybe nobody thought of it.

Three or four days of meetings—in one location—would give the concepts a much-needed boost. The horsemen could talk to the NSA and the NSA could talk to race chairmen and race chairmen could talk to horsemen and everyone could meet everyone else and there would be peace in the Middle East, and. . .

Seriously, there are blueprints to follow on these things. Come up with a name—say, Steeplechase Meetings (original, huh?). Pick a site. Choose a theme. Bring in guests (experts would do nicely) who will help the theme. Invite everybody—yes, everybody. And meet. Talk. Discuss. Socialize. Network. Eat. Drink. Be merry. And accomplish something.

Imagine a group of race committee chairmen listening to a turf management expert on inexpensive and proper care of race courses. Now, imagine a group of owners and trainers listening to Monty Roberts talk about talking to horses. Think about a room full of NSA senior members getting a pep talk about the association and learning how they can help by joining committees and getting involved. Look over there, it's a professional jockey and a steward going over some videotape with several apprentice jockeys. The press conference starts in 45 minutes.

Now, imagine it all happening at the same time—amazing, isn't it? In between sub-meetings, the groups could come together for a town hall effect and discuss important issues. All it would take is planning—lots of planning. Rotate the sites and themes (marketing, membership, horse preservation, sponsors, charities, new race meets, etc.) each year. Create some sideshows (SOTA's meeting was supposed to include ski racing) for entertainment purposes. Split the bill between participating groups or—someday—charge admission. The whole thing could turn into a moneymaker with sponsors, a beneficiary, all the trimmings.

Can't wait.

Good move

One off-season policy change will mean instant return for steeplechase jockeys. The NSA board of directors raised the minimum riding fee to $120 (from $90), making life a little kinder to the people whose lives—literally—depend on their jobs. Much has been done in the past few years (runners' reward, etc.) to help relieve financial burdens for owners, but the jockeys needed some aid as well. The increase was the first since 1988. ❖

Nijinsky II's dance goes on and on

by Jay Leimbach

When *Bahram won the English Triple Crown in 1935, he became the 14th horse to do so, and the sixth of the 20th century. Remarkably the next 60 years have produced only one more: Nijinsky II.

There are some plausible ways to account for this: today's larger foal crops, along with the importation of many fine yearlings from America, make it much more difficult for any one colt to dominate the competition.

Horses now tend to specialize more at a given distance. Because of this, fewer of the Epsom Derby contenders are even competing in the St. Leger—the last and longest leg of the Triple. Nevertheless, since Nijinsky II won the Triple Crown in 1970, only a single horse, Nashwan in 1989, has won even the first two legs of the English Triple Crown.

> It is rare that a truly great horse goes on to become a great sire. . . It is rarer still that one is a magnificent physical specimen as well. Nijinsky II was such a horse.

Clearly Nijinsky II was a very special horse.

In the summer of 1968, platinum tycoon Charlie Engelhard sent trainer Vincent O'Brien to Canada to inspect a yearling by his favorite sire, *Ribot. Instead, O'Brien recommended a colt by the unproven young sire Northern Dancer out of Queen's Plate winner Flaming Page. Engelhard followed O'Brien's advice and paid a Canadian record of $84,000 for Nijinsky II at the Woodbine sale.

Sent to Ballydoyle in Ireland, the colt was feared untrainable, at first. He was accustomed to pellets, not oats, and often refused to eat or even leave his stall. He disliked having a rider on his back, stubbornly refused to canter, and was excessively nervous. But O'Brien and his staff brought Nijinsky II along patiently, and eventually he began to blossom. He began his 2-year-old campaign with four consecutive stakes wins at The Curragh and served notice that he might be one of the top 2-year-olds in Europe. He confirmed this with a win in the Dewhurst Stakes, where the best colts in England declined to challenge Nijinsky II on their home turf.

Lester Piggott assumed the mount in the Dewhurst, as he would for all of Nijinsky's starts in England. The colt's reputation seemed grow over the winter, and after an easy seven-furlong win at The Curragh the following April, a headline in *Sporting Life* raised the obvious question, "Who's Going to be Second to Nijinsky?" in the 2000 Guineas—the first leg of the Triple Crown. Indeed, he cruised home by nearly three lengths over Yellow God.

Nevertheless, there were still skeptics who questioned whether Nijinsky II's speed would stay the mile-and-a-half Derby distance. Gyr, a son of the great *Sea-Bird, was also well-backed, and Nijinsky II went off at 11-8, the first time in his career he was not odds-on favorite. To make matters worse, he came down with symptoms of colic on the eve of the race. O'Brien treated Nijinsky II with sodium bicarbonate to settle his stomach.

Lester Piggott waited patiently until midstretch before turning Nijinsky II loose, and he flew past Gyr to win by more by two lengths. His time of 2:34.6 was the fastest at Epsom since *Mahmoud's stakes record time of 2:33.8 in 1936.

Back at The Curragh for the Irish Derby, Nijinsky II breezed home with Liam Ward in the irons. He followed this with perhaps his best performance ever in the King George VI and Queen Elizabeth Stakes, defeating older horses, including the previous year's Derby winner Blakeney. At this point, Nijinsky II was starting to look like the horse of the century.

Destiny had not yet tested Nijinsky II, but it was about to. In August he came down with a severe rash from ringworm, causing him to miss training for the St. Leger. Then a death threat was made against Lester Piggott, warning he would be shot from the saddle if he appeared on Nijinsky II for the St.Leger.

Undaunted, Nijinsky II and Piggott assumed the lead in midstretch and easily held off Meadowville for the win. Nijinsky II had won the Triple Crown, undefeated and still unchallenged.

The grueling distance, coupled with the loss of training, had taken a toll, however. In the Arc de Triomphe in early October, Nijinsky II looked like the winner as he edged past the French horse Sassafras in deep stretch. But he faltered in the final strides to lose by a head.

Thirteen days later Nijinsky II looked to redeem himself in the Champion Stakes at Newmarket. It retrospect it proved to be an unwise decision. Appar-

Virginia's Triple Threat

SECRETHello

Private Account—Ciao, by Silent Screen

Virginia's #1 by Juvenile Winners

- **17% stakes horses** and **85% winners** from runners in his first two crops, with **average earnings per starter $34,642**.
- 1997 stakes horses include **SILENT GREETING** (**G3**, $213,543), **Hushed Goodbye** ($108,421), **Hellohellohello** ($83,080), and **Falls Church**.

- **Seven 2-year-old winners** from 11 runners, including undefeated MORNING WHISPERS, dual winner ESTHER EGG, and SECRET GOODBYE, plus HELLO MOVE OVER and SECRET IMPRESSION have already returned to win again in 1998.

$1,500 live foal Payable Sept. 1 of year bred
Nominated to Breeders' Cup
Property of Lazy Lane Farms, Inc.

FredASTAIRE

Nijinsky II—Late Bloomer, by Stage Door Johnny

VIRGINIA'S #1 SIRE OF 1997

- Average earnings per starter **$29,508**
- **16% stakes horses**/starters
- Sire of NCR miler **GEE CAN HE DANCE**
- **$1.2 million** in **1997** progeny earnings
- **$6.6 million** total progeny earnings
- Sire of 35 stakes horses~14 stakes winners, including **29% Graded stakes horses**.

- Seven current stakes horses, including **HY SOCIETY GUY** ($51,661), **WHITE TIE 'N TAILS**, G3 2YO SW **MARIA'S JINGLE**, G1 SP **Che Astaire**, **Fred's Hoofer** ($65,642), **Grab Gingerly** ($60,370), and **Aunt Ginger**.

$2,000 live foal Payable Sept. 1 of year bred
Nominated to Breeders' Cup
Property of a Syndicate

MAGICProspect

Mr. Prospector—Life's Magic, by Cox's Ridge

VIRGINIA'S #4 SIRE OF 1997

- Sire of **21% stakes horses** from runners in his first two crops, with **Average earnings per starter $33,427**
- 1997 stakes horses include **LOVE THAT MAGIC** ($95,726), **PROSPECTLEA** ($72,280), **Lake Okeechobee** ($73,221) and **One Golf Sierra**.
- Other 1996 stakes winners include **SOVEREIGN MAGIC** ($227,800 in Italy) and **HAILAKANDI** ($72,095).

- Two 2-year-old winners including AZOLLA who has won or placed in 5 of 7 starts at Laurel and Colonial Downs.

$2,000 live foal Payable Oct. 1 of year bred
Nominated to Breeders' Cup
Property of Yadkin Farm

ALBEMARLE STUD

P.O. Box 61 - Free Union, Virginia 22940 - (804) 974-7266 - (804) 295-9441

ently past his best form, he lathered badly before the race. For the first time ever he raced poorly, barely hanging on for second behind *Lorenzaccio.

The reputation of most horses might have been seriously tarnished by two career-ending losses, but so majestic was Nijinsky II in both appearance and running ability that little of his luster was lost. A handsome bay stallion standing 16.2, with three white feet, Nijinsky II retired with 11 wins from 13 starts, and earnings of $677,118. He was syndicated for a record sum of $5.44 million [£2,248,000] and sent to Claiborne Farm in Kentucky.

His early offspring tended to be large and rather slow to develop at 2. Nevertheless, his first crop included six group or graded stakes winners, led by Caucasus (Irish St. Leger) and Green Dancer (French 2000 Guineas). Subsequent crops included European Group 1 winners Ile de Bourbon, Niniski, Kings Lake, Golden Fleece (undefeated Derby winner) and Caerleon. His many high-class winners in America include Ferdinand, Sky Classic and De La Rose.

Nijinsky II's stud fee climbed to $100,000 in 1980 and $450,000 in 1984. In 1985 his yearling colt Seattle Dancer, a half-brother to Seattle Slew, sold for an all-time record $13.1 million. In 1986 Nijinsky II achieved the unprecedented feat of siring both the Epsom and Kentucky Derby winners in the same year—Shahrastani and Ferdinand. In 1990 his son Royal Academy won the Breeders' Cup Mile, with Lester Piggott making a remarkable comeback in the saddle at the age of 54. From his next-to-last crop, his son Lammtarra won the fastest Derby ever and retired undefeated.

Nijinsky II died in 1992 at the age of 25. Two years later he surpassed his sire, Northern Dancer, with a record 147 stakes winners, and today has 154 to his credit. Incredibly, more than 90 of these were group or graded winners, and no fewer than 36 were Group/Grade 1 winners. He matched Northern Dancer with three Epsom Derby winners, and topped him with French and Kentucky Derby winners. In addition, his sons Ile de Bourbon and Caerleon have also produced Derby winners.

As a sire of sires, Nijinsky II was initially looked on with some skepticism. Despite the early successes of Green Dancer and Niniski at stud, his sons in America proved less successful—lacking the desired early speed. But the more recent emergence of Caerleon and Royal Academy as two of the finest sires in the world has dispelled much of this skepticism. And his grandson Strawberry Road (Aus), an Australian champion, became a fine sire in the U.S.

There is no question of Nijinsky II's influence as a broodmare sire. His daughters have produced the likes of champion mares Flawlessly, Heavenly Prize and Sky Beauty, in addition to sons such as Bahri, Iktamal and Jade Robbery in Europe, and Rubiano, Colonial Affair, Java Gold and Crusader Sword in America. With 167 stakes winners to his credit through '97, Nijinsky II is arguably the premier broodmare sire in the world today, and closing in on Habitat (175) and Northern Dancer (200) for the all-time lead.

Nijinsky II has crossed well with a wide variety of bloodlines, but two in particular stand out. Mated with Round Table mares, Nijinsky II produced an amazing 18 stakes winners from 48 foals (37 percent), with 12 of them group or graded winners, making this one of the strongest nicks of the 20th century. The Nijinsky II—Blushing Groom (Fr) cross produced Derby record-holder Lammtarra, and the sons of Blushing Groom, in turn, have enjoyed great success with Nijinsky II mares.

Curiously, Nijinsky II bears slight resemblance to his sire physically, although their proportions may be similar. There are students of breeding who point out that this is often the case among great father/son combinations. There is a similarity in pedigree, however, as the dams of both Northern Dancer and Nijinsky II are strongly linebred to the American foundation sire Domino. Both are also linebred to the great broodmare Selene, with Nijinsky II showing her three great sons Hyperion, *Sickle, and *Pharamond II 4x6x4 in his pedigree.

He also inherited through his dam the one major ingredient his sire lacked, namely *Teddy blood. Nijinsky's dam was 3x5 to the full brothers *Bull Dog and *Sir Gallahad III, by *Teddy. He therefore received the best English bloodlines of Nearco, Hyperion and *Blenheim II from his sire; from his dam he inherited the French blood of *Teddy and the American blood of Domino. He was also one of the first great horses to show three strains of Phalaris blood (5x7x5). Combining the best blood from both sides of the Atlantic, he had a truly international pedigree.

It is rare that a great horse goes on to become a great sire. Witness the stud careers of Citation, Secretariat, *Sea-Bird II and Brigadier Gerard. It is rarer still that one is a magnificent physical specimen as well. Nijinsky II was such a horse.

His most prominent son now standing in the Mid-Atlantic is Fred Astaire, the leading sire in Virginia in 1997. His sons Sir Jinsky and Smartinsky stand in New Jersey and West Virginia, respectively. His grandson My Boy Adam (by Encino) holds court in West Virginia.

Mid-Atlantic stallions Cefis, Dancewiththedevil, Devil's Share and Spicy Story all show Nijinsky II blood on their maternal side. ❖

Are you a freelance equine journalist or photographer?

American Horse Publications offers you an opportunity to join the nation's only professional association dedicated to promoting better understanding and communication within the equine publishing industry.

For information on membership dues and benefits, please visit our Web Site: www.americanhorsepubs.org or contact

American Horse Publications

49 Spinnaker Circle, South Daytona, FL 32119

|Fax (904) 760-7728

Phone (904) 760-7743

Email address: AHorsePubs@aol.com

Feeding beet pulp?

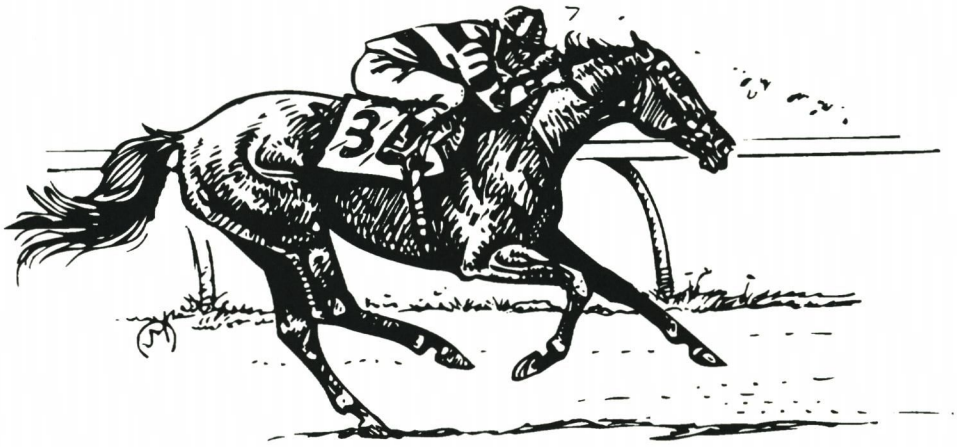

VINTAGE RACER

BEET PULP-BASED SWEET FEED

Extruded beet pulp for greater digestibility

High fat for more stamina

Fortified with vitamins and minerals for better health

It costs no more to feed the best quality.

Allegany Feed and Garden
113 Knox Street
Cumberland, MD
21502
(301) 722-7911

The Feed Stop
2721 Fallston Road
Fallston, MD 21047
(410) 557-6265

Horseland USA
1517 W. Patrick Street
Frederick, MD 21702
(301) 698-0394
(800) 745-0394

Cloverly Hardware
720 Cloverly Street
Colesville, MD 20905
(301) 384-9200

Wayne's Seed and Feed
206 Trenton Street
Cambridge, MD
21613
(410) 228-4392

New Freedom Farm and Home Supply
2 E. Main Street
New Freedom, PA
17349
(717) 235-3606

Clark's Grain South
18104 Queen Anne
Bridge Road
Bowie, MD 20717
(301) 218-5988

BLUE SEAL FEEDS & needs

MARK OF QUALITY SINCE 1868

BUCKEYE
Nutrition

Introduces
3 new formulas:

- Training formula
- Maturity/Senior formula
- Reduced Energy formula

These elite formulas contain highly digestible fiber sources, cooked grains and oil designed to provide:

- constant energy levels
- complete nutrition
- maximum palatability
- glossier hair coat
- superior hoof quality
- reduced soluble carbohydrates

The Mill of Bel Air can help solve your nutrition and stable supply problems. Call today!

The Mill of Bel Air

424 N. Main Street
Bel Air, MD 21014
(410) 838-6111
(410) 893-7721
1-800-715-0077

Hours: M-Th 8-6 • Fri 8-7 • Sat 8-5

Foal heat diarrhea is a normal occurrence

by Heather Smith Thomas

One of the most common and least dangerous types of diarrhea in young foals occurs at the time of the dam's first heat cycle or foal heat. This heat period usually occurs any time from four to 14 days after foaling, and usually lasts one to three days. It is also called "nine day heat" since nine days is about the average time that mares will cycle again after foaling.

The foal heat diarrhea that coincides with the mare's first heat period after foaling seems to be a very normal and universal event. The foal is not sick, unless the problem becomes complicated by secondary infection.

Horsemen have believed for many years that hormonal changes during the mare's heat cycle affect the digestibility of the milk in some way, causing the diarrhea. But a few years ago researchers began to think that it must be more complex than that, since orphan foals being fed an artificial milk replacer (no mare's milk) also tend to develop diarrhea at about six to 12 days of age. This stimulated several studies on the subject. Research at the University of Florida suggested that foal heat diarrhea is a normal reaction in the gut of the young foal as it gears up to handle food. The theory is that the small intestine begins secreting more fluids, enzymes and electrolytes that help with digestion, and if the large intestine is not yet developed enough to absorb those extra fluids, diarrhea results.

The role of the large intestine in the horse's digestion is to extract the nutrients from the food that has been broken down earlier in the digestive tract, and to absorb the extra water to keep the body from dehydrating. Much of the water absorption of the body takes place in the large intestine. If the large intestine can't absorb the extra fluid coming through, the result is diarrhea.

We don't know exactly why the diarrhea tends to occur during the mare's first heat cycle. The fact that foals without mothers also tend to scour sometime during the first two weeks of life suggests some cause other than the mare's hormones, yet the relationship seems to be more than coincidence. For instance, if the mare comes into heat four days after foaling, that's when her foal scours. If she comes into heat seven days, or nine, or 13 days after foaling, that's when he scours. So there must, in fact, be some kind of correlation.

At any rate, whatever the exact cause, or combination of causes, most horsemen breathe a sigh of relief when finding that the mare is in heat when they discover a young foal scouring, for this type of diarrhea usually isn't serious. But the foal should still be watched closely to be sure he stays perky, strong and vigorous. Simple foal heat scours will not sap his energy nor make him feel ill. He still nurses regularly and will run and play, feeling just fine.

If at any time the foal becomes dull and lethargic, stops nursing, or has a fever—or in any other way acts sick or uncomfortable when he has diarrhea—he needs medical attention immediately. If infection complicates a case of foal scours, his gut lining will become damaged and he may dehydrate. Serous scours can swiftly kill a young foal.

Generally, foal heat diarrhea will need no medication other than possibly putting mineral oil on the foal's rear end to keep the acid feces from burning his skin and taking all the hair off. Mineral oil or petroleum jelly applied a couple times a day can help protect his tender skin from the irritation of being covered with diarrhea. Wash his buttocks gently before applying the soothing coating. ❖

Sunny Dell

4069 Echo Valley Road, Barboursville, VA 22923
Spencer F. Young (540) 832-2640, fax (540) 832-2565
A full-service Thoroughbred facility

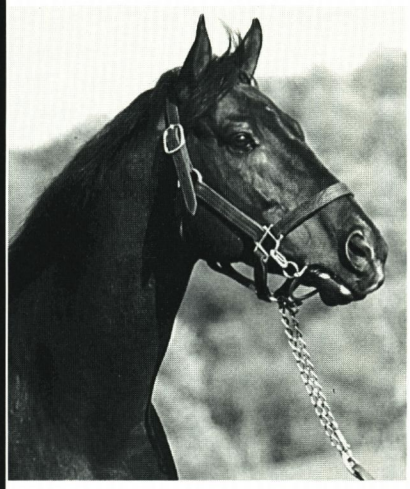

Makin

Danzig—Give Thanks (Ire)

By a sire of champions out of a champion

By Danzig, sire of champions and current leading sires **BELONG TO ME, DEERHOUND** and **POLISH NUMBERS.** Out of G1 Irish Guinness Oaks winner **GIVE THANKS (Ire)**, champion filly at 3 in Ireland. Five champions under first three dams.

$2,000 live foal

Nominated to Breeders' Cup

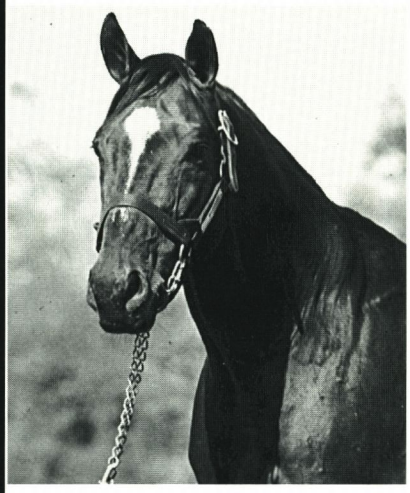

Mokhieba

Damascus—Court Circuit

Third leading active steeplechase sire in U.S. Sire of three-time Maryland-bred champion steeplechaser **CIRCUIT BAR** ($229,482) and multiple course record-setting steeplchaser **DOUBLE BARREL** ($92,565). In addition, **MOKHIEBA** is sire of stakes horses **IMALLKEYED UP, BAKER T., STEEL MO, Key to the Hill, Woolley Won Out, Wish It Was** and course record-setter Air Attack ($99,850).

$1,000 live foal

Tom Cobbley

Seattle Slew—Devon Ditty (GB)

By a champion and sire of champions out of a champion

By champion **SEATTLE SLEW**, proven sire of sires. Out of champion 2-year-old filly **DEVON DITTY (GB)**, a full sister to sprint champion **DRIVEN DOTTY. Stakes winner of $184,990** ran Beyer speed ratings of 100+ in 13 of 21 starts. First sales yearlings averaged $20,500 at Fasig-Tipton in 1997.

$1,500 live foal

Nominated to Breeders' Cup

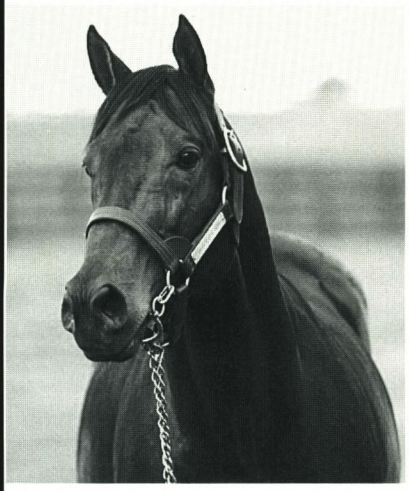

Whatever For

Caro (Ire)—What's the Reason

Stakes-winning multiple course record-setter • Sire of 12% stakes horses

Sire of 1997 Maryland-bred steeplechase champion **TEB'S BEND** ($119,620), multiple stakes winner **MENEMSHA** ($76,745) and stakes-placed **Sennacherib** ($103,264).

Average earnings per winner, $49,005.
100% winners from starters over fences.

$1,000 live foal

Nominated to Breeders' Cup

News and notes from Mid-Atlantic tracks

Charles Town

Business took a sudden jump at Charles Town during February. On Saturdays, the track's handle on its live racing and simulcast products combined neared the $350,000 level. "That's equal to a June or July number from three or four years ago," said Dickie Moore, Charles Town's director of racing and assistant general manager. "We're very encouraged. But we're still not where we need to be."

The best news for Charles Town horsemen is the size of the purse overpayment—it continues to shrink. As of February 1, it stood at $534,000. By the end of the third week of the month it had been knocked down to $375,000. Moore feels that it might be entirely gone by late April. "And I still feel that, once the end of the year comes, our daily purse distribution will be at the $40,000 level," he said.

Charles Town is expanding its marketing commitment. Billboard advertisements for the track can now be found as far away as the corridor of Pennsylvania Route 30 that stretches between Gettysburg and Chambersburg. A portion of the grandstand remains under construction, but the projects that have been completed—the conversion of the grandstand's ground floor into a race book, the conversion of the clubhouse ground floor into a video lottery terminal (VLT) emporium, and the renovation of the clubhouse dining room—are all receiving splendid reviews from the crowds that are becoming quite large on weekends.

There was a time when Charles Town's concession fare would not have tempted a starving man. Now its stands offer the best food of any track in the Mid-Atlantic or Northeast (including Saratoga and Monmouth Park). Chicken strips and french fries, hamburgers, sausage sandwiches piled high with peppers and onions—all are excellent and reasonably priced.

VLT customers seem to prefer Charles Town's nickel slots to the ones that swallow quarters. Ergo, revenues from the machines continue to be below expectations. But Moore and his racing office had more than 900 horses stabled on the grounds (including Shenandoah Downs) last winter, with promises of additional stock shipping in during the warm weather months. Improvements to Charles Town's stable area have been as dramatic as the ones to the grandstand.

Indeed, the place looks like it might be primed to really take off. Summer's coming, and it could be a good one for Charles Town.

William T. Goff Jr. held the hottest hand among Charles Town's trainers during the early months of 1998. From his initial 47 starts, Goff registered 16 victories, which gave him a win ratio of 34 percent. He also finished second seven times and third on a half-dozen occasions, for an overall win-place-show ratio of 61.7 percent.

Charlotte Van Pelt does not own a lot of race horses. But the ones who do carry her colors tend to do very well. From her first eight starts in '98, Van Pelt registered five wins, a second and two thirds. This gave her a perfect win-place-show ratio of 1.000. Give the lady a corsage.

Delaware Park

The 1998 **Delaware Handicap-G3** will have a guaranteed purse of $500,000, the richest in the race's 61-year history. The mile and a quarter event on the main track for fillies and mares, 3 years old and upward, will be renewed on Sunday, July 26.

All told, Delaware Park's '98 Thoroughbred stakes schedule will include 44 events, with an aggregate purse distribution of approximately $3.4 million. The 140-day meet is scheduled to run from Saturday, April 18, through Sunday, November 8.

Delaware officials are saying that purses—stakes and overnights combined—are expected to average $185,000 per card. But because of millions of dollars of revenues that continually pour in from the track's slot machines, many Mid-Atlantic observers believe that Delaware's purse distribution will easily surpass $200,000 per card in '98.

Chris Warren, racing secretary at Delaware Park for the past three years, has become director of racing, a newly titled position. **Melvin Chadwell,** who served as racing secretary at Thistledown for the past eight years, will fill that slot at Delaware Park.

Garden State

Richard Orbann, president of Garden State Park, has set up a promotion whereby anyone who brings home a "ringer" at the track on the night of the Jersey Derby-G3 receives a cash prize of $1,000.

Huh?

"Horseshoes," explained Orbann. "We set up a horseshoe pit on the grand-

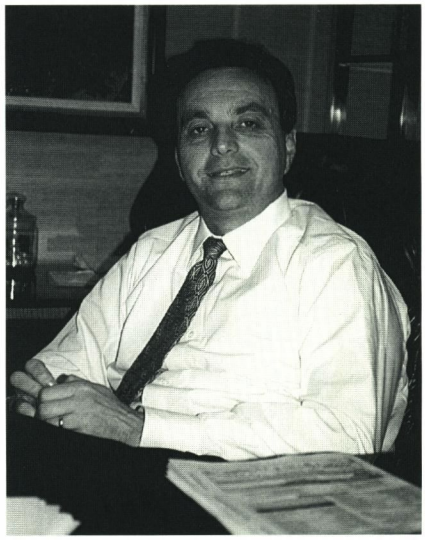

BILL MOONEY

Garden State's Richard Orbann is trying a novel kind of promotion.

If You're Breeding, Buying, Selling or Updating, All You Need To Do Is Call...

Pedigrees & Reports By Fax or Mail!

BASIC PEDIGREES

Report Number to Request:

105 - 5-cross with tabulated race record & inbreeding ..... $ 6.25
106 - 2-cross with tabulated race record ..... $ 4.25
500 - 2-cross with last 10 detailed starts ..... $ 6.25

UNEDITED CATALOG-STYLE PEDIGREES

Report Number to Request:

427 - Three dams with catalog-style race records $15.25
428 - Four dams with catalog-style race records $20.25
428 - Two dams with catalog-style race records $12.25

EDITED CATALOG-STYLE PEDIGREES

Report Number to Request:

720 - 3-cross with catalog-style race records $17.25
725 - 5-cross with catalog-style race records $20.25
750 - Pedigree most similar to North American sales catalogs $17.25

DETAILED RACE RECORDS

Report Number to Request:

5027 - All starts ..... $ 7.25
5031 - Last 10 starts ..... $ 4.25

NORTH AMERICAN AUCTION PRICE REPORTS

Report Name to Request:

An individual named horse ..... $ 3.25
All foals sold out of a mare ..... $ 4.25
All weanlings, yearlings, & two-year-olds sold by a stallion $12.00

BROODMARE PRODUCE REPORTS

Report Number to Request:

200 - All registered foals with tabulated race records ..... $ 8.25
210 - All registered foals without race records ..... $ 2.25
255 - All foals to race since 1/1/87 with detailed starts $10.00

STALLION PROGENY REPORTS

Report Number to Request:

310 - All registered foals with tabulated race records $20.00
365 - All foals to race since 1/1/87 with detailed starts $16.00
1302 - Statistical Sire Summary $11.25

BROODMARE SIRE REPORTS

Report Number to Request:

850 - All stakes producing daughters & their foals $16.25
851 - All daughters & their foals $20.25
854 - Broodmare Sire Statistical Summary $13.25

DAILY RACING FORM PAST PERFORMANCES

Report Number to Request:

5043 - All starts ..... $ 8.00
5047 - Last 10 starts $5.00

RACETRACK REPORTS

Report Number or Name to Request:

6000 - Trainer performance report $12.00
7000 - Jockey performance report ..... $ 7.00
Entries or Results ..... $ 2.00

To Order Reports Call 1-800-354-9206

For reports on a named horse, you'll need it's year of birth and/or sire's name.

For reports on an unnamed foal or hypothetical mating you'll need the sire and dam's names and years of birth.

Open 24 Hours A Day • Pre-Payment Required • All Major Credit Cards Accepted

Ask for a brochure on all reports & services available!

BLOODSTOCK RESEARCH

Your Number One Source of Thoroughbred Information!

P.O. Box 4097 • Lexington, KY 40544 • Fax: (606) 223-7024

JOHN PANTALONE

Trainer Janice Nini chose horse racing over a career in biological sciences.

stand apron. Every patron who wants to try gets one shot at throwing a ringer. Last year, about a thousand people participated. Nobody succeeded, but several got very close."

Garden State also has a miniature golf hole on its clubhouse level. "If someone scores a hole in one, he or she receives a $100 savings bond," Orbann said. "So far, it's been done three times, including twice by the same guy. We also have a dart board promotion. Anyone who scores a bulls eye gets a $100 bond."

Midway through 1996, **Janice Nini** was on the verge of receiving a Ph.D. in cell and developmental biology from Rutgers University. Her course work was done; her thesis was written—all she had to do was defend it. But Janice had a side interest. Narrowbrook Stable, owned by her family, had been breeding Thoroughbreds in New Jersey for 30 years. Her father, Tony Nini, had once been one of the most prominent race horse owners in the state. And he still had some stock. So Janice Nini decided to spend the summer back on the farm.

Autumn came, and Janice decided to try her hand at training. She took a four-horse stable to Meadowlands. Last winter, she was at Garden State Park with a 25-horse string. The thesis has yet to be defended. "All my books are still at the department of surgery at Robert Wood Johnson University Hospital at Rutgers," Janice said. " My husband is a cardiologist. He understands. . . I think."

Janice trains for five owners. One of them is her father. "It's the best feeling in the world to win a race for him," she said. Another is Casey (Outlaw) Exton, who publishes the magazines *Tattoos For Women* and *Outlaw Biker*. Exton's racing stable is named for the latter periodical. He is something of a cult figure among the motorcycle set.

Exton once won a stakes in New York, but wasn't allowed in the post-race celebration in the NYRA directors room because of the outfit he was wearing, which included a hat with a snake wrapped around it, the snake's head protruding from the front. "But he's actually a very nice guy, and he just loves racing," Janice said.

"I had a great Presidents' Day weekend this past February," said Janice. "I won a claiming race at Aqueduct, a Jersey-bred allowance at Garden State and a claiming race at Philadelphia Park. Both claimers are owned by Exton. Complete the thesis? Oh, I don't know. What I'd really like to do is write a book about life and people on the backside. I really don't know if you should write very much about me in your magazine right now. I really haven't done anything yet."

Laurel

Foxie G returned to the races this winter after a 23-month hiatus. The 7-year-old gelding commenced his comeback with a second-place effort for a $14,500 claiming tag on January 31, then finished second again, this time by just a half-length, in $25,000 company on February 15. His long layoff was brought about by an ankle injury. "But Foxie G's sound now, he still loves to run, and carries himself well," said owner Phillip Capuano, who bought the Maryland-bred as a yearling in a private transaction. "So far so good."

Foxie G (Horatius—Powick by Proud Appeal) is based at Bowie. Phil's son Gary Capuano (of Captain Bodgit fame), is the gelding's trainer. Foxie G broke his maiden in the mud at Laurel for a $11,500 tag on October 12, 1993—his margin of victory was 16 lengths, demonstrating then and there that he might be something

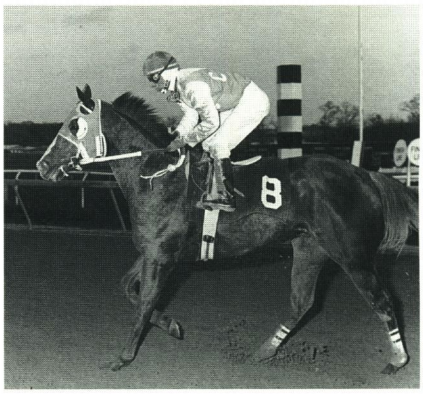

DOUBLE J PHOTO

Foxie G, back on track at age 7, "still loves to run," says owner Phil Capuano.

special. Foxie G is a sprinter who closes sometimes from just off the pace, on occasion from far back. Seven furlongs has always been a touch beyond his range. But at six panels, when at the top of his game, Foxie G has been known to register consistent Beyer figures in the low 100's.

The day he turned 3, Foxie G won Laurel's Ambernash Stakes. Over three seasons, the chestnut added eight stakes to his resume, including the Maryland Million Sprint Handicap at Laurel. He began his 5-year-old campaign with triumphs in Laurel's Northern Wolf and Hoover Stakes. Then came the ankle problem.

Effort has never been lacking with Foxie G. Prior to his return, his career statistics included 27 starts, 12 wins, eight placings, and earnings of $358,841. He has never really run a bad race. "And now he's going against some of the toughest old claimers on the Maryland circuit," said Phil Capuano. "You might see him in stakes company again. We'll take it one start at a time."

Interestingly, the two 9-year-olds who finished in front of Foxie G have had their own share of success. **Majesty's Turn,** the winner on January 31, won the General George-G2 and the J. Edgar Hoover Handicaps in 1993. In February, multiple stakes winner **Goldminer's Dream** got the measure of Foxie G. Also in that race was stakes winner Flying Punch and stakes-placed Bay Capp. A formidable group for a $25,000 tag.

Penn National

Bruxa is a 5-year-old mare who runs for **Layne Giliforte.** Bred in Ontario, she spent several seasons cam-

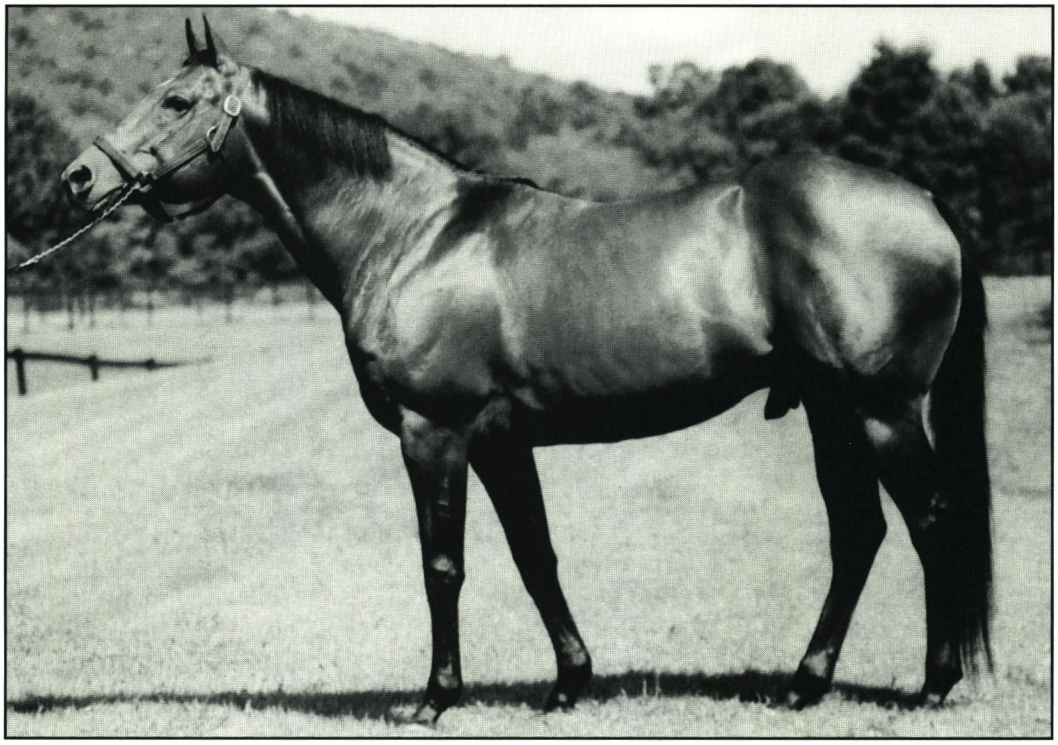

U.S. FLAG

Stakes-class son of Hoist the Flag to Pennsylvania

Numbers don't lie, and U.S. Flag's numbers add up to a winning combination no matter how you look at it.

For 1997, U.S. Flag had a phenomenal 82 per cent winners from starters, and he was ranked third in the nation in the category of median earnings per runner. This placed him ahead of 1997 leading sire Deputy Minister.

U.S. Flag is the sire of 10 stakes performers and the earners of $3,294,044.

These numbers stand strong among ALL stallions, imagine how potent they'll be for your breeding program.

U.S. Flag is by Hoist the Flag, sire of Alleged, and out of 100 per cent producer Due Dilly. He is a half-brother to stakes winners **RING OF LIGHT, DR. BLUM,** and **SPIRIT LEVEL.**

1998 Fee: $1,000
($150 due at booking, $850 when foal stands and nurses)

Stallions
CAPPUCCIO
MANASTASH RIDGE
SWELEGANT
ROANOKE
U.S. FLAG

REIGLE HEIR FARMS
Thomas Reigle
RD 1, Box 7540
Grantville, PA 17028
(717) 469-2300 or
Richard Sinkler,
(401) 364-9777

Laurel Sprintfest brings out the speed

Presidents' Day weekend was the high point of the Mid-Atlantic region's winter racing season, with Laurel Park hosting two Grade 2 seven-furlong events—the Barbara Fritchie and General George Handicaps. Ranked among the richest sprints in the country (with purses of $250,000-guaranteed), the races that make up Laurel's Sprintfest attracted full and competitive fields.

Barbara Fritchie Handicap-G2

The Fritchie for fillies and mares, on February 14, proved the more dramatic of the two events, as John Franks's 5-year-old mare J J'sdream, sent off as co-favorite at odds of 2-1, swept from last to first, preempting locally based Palette Knife to win by a head. Stylish Encore, also coming from the back, was inches away in third (the official margin was a nose).

From the moment the ten runners broke from the gate until they headed into the stretch, no more than seven lengths separated first from last. Franks's late-charging mare had to go seven wide to get to the leaders, grinding her way past the early pacesetters, local runners Weather Vane and Darlene's Friend (who finished fourth and fifth), before wresting away the victory. Her final time was 1:24⅕. Miss Golden Circle, the race's actual betting favorite (based on total money wagered), who went off at the same 2-1 odds as the winner, was looking to defend her title but finished a disappointing sixth. Rounding out the high-class field were Secret Prospect, Snit, Evil's Pic and Stormy Temper.

Trainer Bobby Barnett had brought the well-traveled J J'sdream to Laurel once before, when she was unplaced against champion sprinter Smoke Glacken and other males in last year's Frank J. De Francis Memorial Dash-G2. But she had previously won in Maryland, taking the Safely Kept Stakes-G3 at Pimlico in 1996.

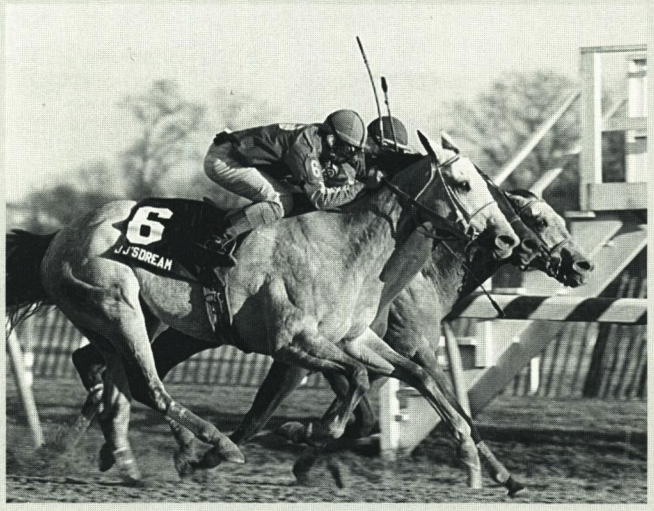

LA WILLIAMS (2)

J J's Dream defeated Palette Knife (center) and Stylish Encore to win Laurel's Grade 2 Barbara Fritchie Handicap.

General George Handicap-G2

Royal Haven was born in Maryland, but he hadn't been back since getting a taste of the big apple. Based in New York with owner Barbara Davis and trainer Gasper Moschera who claimed him for $75,000 at Saratoga in 1995, the 6-year-old gelded son of Hail Emperor has become one of the premier sprinters in the nation. This season, his connections have taken him on the road in quest of a championship title.

In his first start outside of New York in more than two years, Royal Haven returned to his home state on February 16 and powered his way to a two-length score in the General George Handicap. The favorite among nine starters, Royal Haven picked up where he left off in 1997. He has won three consecutive graded stakes since last November and has been third or better in 18 of his last 19 trips to the post.

The competition was not soft—eight of the nine had won their previous outing, and the other was a very close second. Lining up against the dark bay was Stalwart Member, who had finished on even terms with Royal Haven in their previous start, the Gravesend Handicap-G3 at Aqueduct on December 27; Purple Passion, riding a five-race win streak, which included four stakes; Wire Me Collect, a track record-setter in his most recent outing, the Hoover Stakes at Laurel; Gulfstream Park shipper Irish Conquest, who defeated Frisk Me Now in the Deputy Minister Handicap; King Roller, shipping in from Aqueduct after a victory in the Paumonok Handicap; talented Marylanders Clash by Night and Original Gray; and Littlebitlively, from the barn of Barnett and Franks, the connections of the Fritchie winner.

Maryland-bred Royal Haven, hero of Laurel Park's General George Handicap-G2, is undefeated in his last three starts—all graded stakes.

Rated just behind the lead group of four horses—Stalwart Member, Purple Passion, Irish Conquest and Wire Me Collect, who set fractions of :22⅗, :46⅕, and 1:10⅗—Royal Haven split the foursome on his way to finishing in a time of 1:23 (one and three-fifths off the track record). Purple Passion ran gamely, holding on to second, with Wire Me Collect finishing third. Longshots Littlebitlively, King Roller, Class by Night and Original Gray came next, with the other two pacesetters, Irish Conquest and Stalwart Member, rounding out the field. ❖

/Cindy Deubler

Introducing to Virginia:

SLAVIC

1987 h. by Danzig–Bamesian, by Buckpasser
16.1 h. bay

Winner of The Breeder's Futurity Grade 2
Placed, Breeder's Cup Juvenile and Florida Derby

Sire of 7 Stakes Winners and 61 winners / 90 starters from 3 crops to race in Japan, with total progeny earnings in excess of $5 million, primarily on dirt race tracks.

$5,000. Guaranteed Live Foal payable November 1

BLUE RIDGE FARM
ESTABLISHED 1903

Contact Laura Cotterman or Joanne Hammond
P.O. Box 571 • Upperville, Virginia 20185
tel: 540–592–3508 • fax: 540–592–9525
e–mail: brfarm@aol.com • www.blueridgefarm.com

Joy B. Gilbert photo

paigning at Fort Erie and Woodbine, and didn't do much, winning just once in 14 starts. Bruno Schickedanz, a developer in both the United States and Canada, with a side interest in Thoroughbreds, was Bruxa's owner back then. He told Giliforte, who trains Schickedanz's Fort Erie string, to get rid of her. Giliforte decided to purchase Bruxa himself. He paid $500 Canadian (equivalent to about $300 in U.S. currency) for her in late 1997. This winter, he brought Bruxa to Penn National along with a dozen or so of Schickedanz's horses.

On January 9, in her first start at Penn National, Bruxa won in $2,500 claiming company by seven and three-quarter lengths. On January 28, she won again for a $2,500 tag, this time by 14 lengths. Giliforte then entered Bruxa for a $5,500 tag on February 11. She cruised to a seven-length triumph. That made for three wins in as many starts, and earnings of $7,620, all of it in U.S. greenbacks.

Schickedanz had no cause for complaint, though. Just about every horse whom Giliforte sent postward was running huge. From his first 23 starts at Penn National this year, Giliforte won nine times, which worked out to a success ratio of 40 percent. His win-place-show ratio was above 75 percent.

Giliforte is originally from Buffalo, N.Y. His family moved across the Niagara River to Fort Erie when he was 3 years old. A polite, energetic and intelligent young man, Giliforte has spent time as a food warehouse manager. But most of his life, he's been with horses. Back in 1990, he worked for Roger Attfield and Kinghaven Farms, and rubbed their homebred Canadian Triple Crown winner Izvestia. "Being around a horse like that inspires you," said Giliforte. "Man, what an experience!"

Canadian racing, unfortunately, is now on a downslide. Fort Erie's meet is being reduced from 100 to 75 days this year. Giliforte is seriously considering a permanent move back to the States, and is thinking of settling down near Penn National. "My wife and I have two young daughters," he said. "We like the people here, we like the area, the purses are good, and Penn National runs year-round. There are plenty of other tracks to ship to as well. We're thinking very seriously of looking for a house."

A tale of bridge jumping that still has people at Penn National scratching their heads: **Flying Robin,** a 4-year-old filly running for a $12,500 claiming tag, was 9-2 on the toteboard a few minutes prior to post for the tenth race on February 7. The board blinked, and Flying Robin suddenly dropped to 2-5. Somebody somewhere in New England (Penn National officials cannot narrow it down beyond that) had bet $10,000 across the board on her. By the time the gate opened, Flying Robin was back to 11-10, but she was still the favorite. Never in the hunt, she finished fifth. Show prices were $15.20, $17.40 and $12.

Philadelphia Park

The purse for the 1998 **Pennsylvania Derby-G3** will be $250,000-guaranteed, a figure that represents a $50,000 raise from last year. It will be renewed at a distance of a mile and an eighth on Labor Day, September 7, and will once again be part of the MATCH series (Mid-Atlantic Thoroughbred Championships).

Philadelphia Park's '98 stakes schedule lists 25 events. Graded stakes further include the $150,000-guaranteed Philadelphia Park Budweiser Breeders' Cup-G3, at six furlongs for 3-year-olds and up on August 2, and the $150,000-guaranteed Cotillion Handicap-G2, at 1 1/16 miles for 3-year-old fillies on October 3. The Philly Park Breeders' Cup is also a MATCH race; the Cotillion isn't. The total purse distribution for stakes will be approximately $1.5 million.

New Jersey track executives move to Philadelphia Park

Contrary to rumors, Philadelphia Park is not about to be renamed, "New Jersey Sports and Exposition Authority West." Nevertheless, it is true that Hal Handel has left his posts as vice-president of racing at the Meadowlands and Monmouth Park, and, as of March 2, became chief executive officer of the Bucks County track. Jim Gagliano, general manager of administration and operations at Meadowlands, has also left that post and followed Handel. Gagliano is Philadelphia Park's new vice-president of operations.

Handel's resignation followed by one day that of New Jersey Sports and Exposition Authority president Robert Mulcahy III, who announced that he was leaving to become the athletics director of Rutgers University.

In a press release, Handel stated that he was "sad" to leave New Jersey racing. He also said, not surprisingly, that he was excited to be working in Pennsylvania. Chances for the legalization of alternative forms of gaming at New Jersey's tracks appear to be nil in the foreseeable future. The same is true for telephone wagering. The state might get OTB, but even this is far from a done deal. Pennsylvania already has both telephone betting and OTB. The legalization of slot machines at the state's race tracks has considerable support within the state legislature. Handel and Gagliano appear to have made very smart moves at just the right time.

Meanwhile, the status of Bill Hogwood, formerly Philadelphia Park's senior vice president and CEO, was uncertain. Track officials, picking their words very cautiously, stated that Hogwood, technically, was no longer part of Greenwood Racing, Inc. Greenwood was founded in 1989 by Bob Green, Philadelphia Park's president, and Hogwood—the company's moniker was derived from their surnames. This much is known: Green's still the boss. Beyond that, as of late winter, the shroud of mystery surrounding the situation was as thick as the Delaware Valley fog.

In early February, Philadelphia Park's live schedule expanded from four to five days per week, adding Wednesday programs to its offerings. As of late February, the track's billboard advertisement on northbound Interstate 95, the main artery leading from downtown Philadelphia to Bucks County, still stated that live racing took place "Saturdays through Tuesdays." Green's never been inclined to notice such things. Neither has Hogwood. Maybe Handel and Gagliano will. ❖

/Bill Mooney

Shamrock Stallions for 1998: Proven on the Track — Proven at Stud

Ameri Valay

Carnivalay—Amerrico's Sphinx, by Amerrico

$2,500 live foal

Property of Nick and Elaine Bassford
Nominated to Breeders' Cup and Maryland Million

Corridor Key

Danzig — Come My Prince, by Prince John

$1,000 live foal

Property of a syndicate
Nominated to Breeders' Cup and Maryland Million

Another Reef

Plum Bold—Satin Dancer, by Jig Time

$1,000 live foal

Property of a syndicate
Nominated to Breeders' Cup, Maryland Million and IHF

Thirty Eight Paces

Nodouble—Thirty Paces, by Dancing Count

$1,000 live foal

Property of Double Paces Stable
Nominated to Maryland Million

Shamrock Farms

OUR 50th YEAR

4926 Woodbine Rd., Woodbine, MD 21797 • Jim Steele, farm manager (410) 795-0723, fax (410) 549-1498

The late **Dennis (Goose) Heimer** packed a lot into a short life. When he died of a heart attack in 1989, he was not yet 50 years old. He continues to hold more training titles than anyone else in the history of Philadelphia Park. From 1985 to '89 at Garden State Park he accumulated 135 wins, a figure high enough to still rank him third among all conditioners

Atlantic City race track expected to cease live racing following pared-down meeting in '98

There's no escaping it—the end is near for Atlantic City Race Course. "It's extremely unlikely that there will be any live racing here beyond 1998," said Jim Murphy, the track's president and general manager. "We've kept Atlantic City alive as long as we could, but the time has come when we have to accept the inevitable."

In January, a racing industry study commission appointed by New Jersey's Governor Christine Todd Whitman (R) called for consolidation of the state's racing industry. The commission's report included recommendations for the establishment of off-track betting (OTB) parlors in New Jersey and the closing of Atlantic City as a live racing plant.

Murphy is in agreement. "We need to consolidate live Thoroughbred racing into one meet at Monmouth Park, and do something similar with Standardbred racing at Meadowlands," he said. "Off-site wagering facilities would serve as feeder systems to help make those tracks strong. The essential message of the commission's report is that maintaining the status quo for New Jersey racing is unacceptable. Who can deny that?"

Atlantic City will race in '98, although (as of this writing) the length of its meet has not been determined. The track has been awarded 30 dates, extending from May 27 through July 12. "We may request to have that reduced to 20 days," said Murphy. "The decision should be made sometime in early April."

Regardless, there will be no stakes events at Atlantic City this year. Even the Caesar's International-G1 (formerly the United Nations Handicap) is now history. Round Table won the race twice, in 1957 and 1959. Mongo won back-to-back runnings in 1962 and '63. Dr. Fager was the winner in 1968, as was Manila in both 1986 and 1987. Sandpit (Brz) was the last horse to win the race twice, shipping in from California in 1995 and '96. Their performances add up to just a small portion of Atlantic City's lore.

If the track runs 30 days in '98, Murphy anticipates an average daily purse distribution of between $45,000 and $50,000. "Should the meet be reduced to 20 days, the daily distribution will average between $65,000 and $70,000," he said. This year, as was also the case in 1997, about 70 percent of Atlantic City's races will be run on the turf.

The inaugural meet at Atlantic City was conducted during the summer of 1946. At its peak, the track was a cornerstone of New Jersey's racing circuit. In 1957, Atlantic City's daily attendance averaged 17,468. In 1960, its daily handle averaged $1,607,271. Those were its high water marks, and every dollar wagered back then was done so on-track.

But the opening of major casinos on and near the Boardwalk during the 1970s marked the beginning of Atlantic City's end as a racing center. Large portions of the track's property were sold for retail and residential development. Atlantic City switched from day to night racing in 1976; it was also the first track to simulcast full cards from elsewhere. From 1993 to '95, Atlantic City received $2 million per annum from the casinos to shut down simulcasting for nine months per year, thereby avoiding competition with the latter's race books. But none of these measures could halt the track's decline.

A plan remains on the boards to convert Atlantic City into a NASCAR racing facility, but progress has been slow and no construction has taken place. "We're not at liberty to discuss this right now," said Murphy. "We continue to go through public hearings. We have made a decision to separate Atlantic City's real estate from our simulcasting and OTB prospects."

Murphy believes that "there's no chance in the near term" for legislative approval of slot machines at New Jersey's tracks. "I'm going to commit heresy and tell you something," he said. "Purse subsidies that come from other forms of gaming, especially slots, constitute a very fragile source of revenues. In the long term, such supplements are not dependable—not with the fiscal needs that our schools, in-state road systems, and the like constantly require. This is true elsewhere. This would be true in New Jersey. 'Subsidy' is a dirty word in regard to racing in this state. People want to see the sport survive and prosper, but they don't want to subsidize it.

"For racing to make it, the sport's going to have to rely on the strength of its own appeal and resources," Murphy said. "Racing has evolved into a national simulcasting industry. That's one of the reasons why Atlantic City's done. Last year, we had only 110 horses stabled on the grounds that actually ran during the meet. We had $5,000 claiming races run on the turf. People don't want to bet on our product when they can go just about anyplace and bet Saratoga and southern California.

"Consolidation and the establishment of an off-track feeder system within New Jersey could turn Monmouth into a very strong national track. Monmouth could start in mid-May and run until mid-September, offering 75 to 80 live days. The whole state would gear up for such a meet.

"I know what participants in our industry want—the level of public acceptance that racing had 40 years ago combined with the number of live dates we had ten years ago. Chances of achieving that are non-existent. I'm sorry to tell you all this, but it's the truth. And Atlantic City's not the only race track that's going to go." ❖

/Bill Mooney

PRIVATE KEY

1989, Private Account—Key to the Saga, by Key to the Mint

100% WINNERS FROM FOALS IN HIS FIRST TWO CROPS

BOOKED FULL IN 1997
1998 BOOK LIMITED TO 60 MARES

In his first two crops, PRIVATE KEY sired eight winners from eight starters (all his foals) — with three out of every four winning at 2. That's **100% winners from starters** and **78% 2-year-old winners**. PRIVATE KEY's runners have won from 5½ furlongs to 1 1/16 miles by an average of more than 3 lengths, including Bold Lancer (by 6), Private Shot (by 6½), Private Slip (by 4 in second start at 2), Superiano (by 4 at 2), Privacy Key (by 3¼ in first start at 2), Future Key (by 4 in second start at 2), Keyano (by 3½ in second start at 2) and Private Win (by 3¼ in first start at 2).

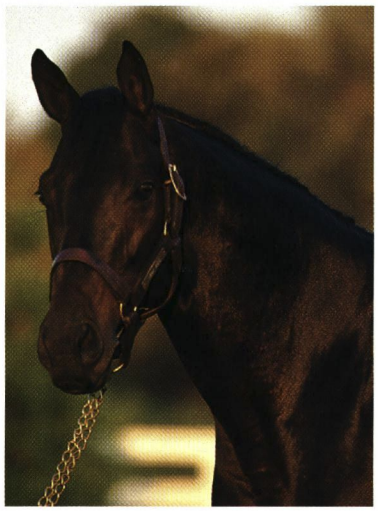

- ***ONE OF THE INDUSTRY'S LEADING ACTIVE SIRES BY % 2-YEAR-OLD WINNERS/STARTERS LIFETIME with 64%***
- ***MARYLAND'S LEADING 3rd CROP SIRE BY SWPCI****

*Sire Weighted Progeny Contribution Influence

1998 fee: $2,000 live foal - 1998 book limited to 60 mares

Payable when foal stands and nurses; nominated to Breeders' Cup and Maryland Million
Property of Lancer Stables, William D. Berkshire, President - (410) 721-0854

96% CONCEPTION RATE IN 1996, 1997

MURMUR FARM

Mr. and Mrs. E. Allen Murray Jr.
1334 Stafford Road, Darlington, Maryland 21034 • (410) 836-3491, Fax (410) 836-3489

who have operated there since the track's reopening.

Marya Heimer, the Goose's daughter, has a small string at Philadelphia Park this year. "I galloped babies for George Steinbrenner for a while at Kinsman Stud in Florida," she said. "I also worked for Danny Lopez and Mark Reid; I learned a lot from them. I saved a little money and bought two horses about two and a half years ago. Now I've got seven. I own and train all of them. Starting out is hard, but people have warm memories of my father, and they're very supportive."

Among the Philadelphia Park horses nominated for this year's Triple Crown are **Red Reef,** who broke his maiden by 13½ lengths last November; **Princely Paul,** who broke his maiden via a nose victory in December; **Crowd Pleaser,** a Pennsylvania-bred who pleased the crowd with a length and a half triumph on a muddy track in the Valley Forge Stakes; and **Giuseppi's Dream,** who, in his most recent Philadelphia Park effort, was beaten 27 lengths in maiden allowance company. There is room to improve in each case—for some, more than others.

Side note of a telling nature: the U.S.S. United States is 945 feet long, did up to 45 knots at sea, and, quite arguably, is the finest ocean liner ever built. It was taken out of service three decades ago, spent 25 years doing nothing on the backwaters near Newport News, Va., then was towed across the Atlantic Ocean to Greece, where it was supposed to be converted into a floating casino. But that never came to pass. The United States has now been towed back to these shores, and sits quietly at a Philadelphia dockside, collecting rust. Casino gambling, apparently, may not be the answer for everything.

Pimlico

The purse for the **Pimlico Special Handicap-G1** will go to $1 million-guaranteed for this year's running —on May 9—if three Grade 1 winners participate. The track hopes to lure **Skip Away, Gentlemen (Arg), Silver Charm** and possibly **Formal Gold** with the million-dollar pot; only once before, in 1990, has the Special been worth that amount.

Gentlemen (Arg) is the defending Special hero. Skip Away was North America's '97 divisional champion among older horses. Preakness winner Silver Charm was champion of his division. This year's Special has the makings of a historic event, and acting on a suggestion from the Maryland Thoroughbred Horsemen's Association, the track will do its best to make this a Special day for fans, with free general parking, free grandstand admission and complimentary programs (with live races only).

LA WILLIAMS

Rematch awaits Gentlemen and Skip Away, one-two finishers in the '97 Special.

Department of bad ideas: the 1998 State Fair meet at Timonium will, for seven of its ten days, be in direct competition with the live meet at Colonial Downs in Virginia. The Colonial Downs session is, of course, an arm of the Maryland Jockey Club's 50-week season. Both tracks draw horses from the same pool. Delaware Park will also be running during this period. As will Charles Town. As will Philadelphia Park and Penn National. As will Monmouth Park. Fields at Mid-Atlantic tracks tend to get thin come late August. This year, expect them to get thinner. ❖

RACE

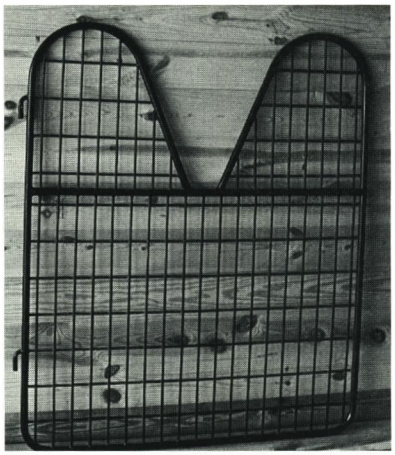

RACE, Inc. offers a complete line of unique steel and brass fixtures

Full line of stall screens includes custom sliding screens as well as the hinged screen with yoke (shown here) or without yoke. Stall amenities include sturdy frames for hanging stall-guards and feed tubs.

for horse stalls. All are custom designed and made to order with timely delivery. **Highest quality at reasonable prices.** Safe and made to endure with a **5-year unconditional warranty**. These are stylish, superior products not readily available at your tack and farm supply stores. Call today for details: **1-800-760-8361** or fax 717-529-6098. RACE, Inc., Box 123, Nottingham, PA 19362

When it comes to financing, we're a horse of a different color.

At Farm Credit we understand your needs. For over 80 years we've specialized in financing full and part time farms like yours. We make loans at competitive interest rates for all kinds of purposes. Our loan officers are knowledgeable and can help tailor a package to fit your situation. Call us today.

Farm Credit

1-800-442-7334

A Customer Owned Business

EQUAL HOUSING LENDER

Trainer Mark Reid makes successful comeback

by Bill Mooney

PASS THE WORD—MARK REID IS back. After nearly a four-year hiatus, during which he was in the commercial air conditioning and heating business, Reid returned to Garden State Park this winter with a six-horse string. His initial starter, a 5-year-old mare named Asking the River, went postward as the 5-2 second choice in $5,000 claiming company on January 3 and cruised wire to wire, winning by six lengths.

People have seen Mark Reid's horses do that before. But not for a while—not since 1994, in fact. "I was just so burned out that I needed to get away," Reid said. "In the early '90s I had a hundred horses in training, four divisions. I had 60 employees, and 30 clients. I had gone through that awful situation where Mr. Nickerson had died in the (1990) Breeders' Cup Sprint-G1 at Belmont Park. After that, there were, statistically, a couple of really good years, but I felt fried.

"I'd get up in the morning, drive to Philadelphia Park, and check the horses there. Then I'd take a quick shower, drive to Belmont. I'd stop for a quick dinner in New York, then drive to Meadowlands. It was a cycle that never ended. That's not having a life. I have a wife and three sons; I needed to, I wanted to, spend much more time with them."

Reid's departure left a void. Between 1976, when he received his trainer's license, and early '94, when he walked away, Thoroughbreds conditioned by Reid made over 10,000 starts, won 1,655 races, finished second 1,469 times, and third on 1,381 occasions, and earned nearly $16.5 million. Most of his horses were claimers, but he also conditioned such stakes winners as Mr. Nickerson, Le Famo, Our Shopping Spree and Noactor.

In 1991, Reid ranked sixth among all trainers in North America with 177 wins; that year, for the first time, his stable earned over $2 million. The following year, he recorded 221 wins, good for fourth position on the North American charts, and his stable earnings totaled more than $2.6 million.

Getting to that point had not been easy. Camden, N.J., is Reid's home town. He was born there on Christmas day in 1950. Reid was a wrestler both in high school and at the University of Maryland, where, assisted by an athletic scholarship, he earned a business degree.

After graduating, Reid took a job in industrial sales (specifically, paper products). The money was decent, but the lifestyle bored him. Reid's never been one to wear suits and ties, then or now. While in college, he had developed an interest in

racing. Reid wrote letters of inquiry to trainers and Dick Dutrow gave him a job walking hots for $65 per week. A job as assistant trainer for Tom Glassford eventually followed. And, ultimately, Reid went out on his own.

As the years went by, his stable grew geometrically, from four, to 15, to 50, to 100 horses. Reid won multiple training titles at Garden State Park and Atlantic City. He became the second all-time leading trainer at Philadelphia Park. And then there was Mr. Nickerson.

A son of Slewpy and the Nashua mare Municipal Bond, Mr. Nickerson campaigned for Mr. and Mrs. Robert H.A. Nixon of Rosemont, Pa., who purchased him for $55,000 at the 1987 Keeneland September yearling sale. At 3, Mr. Nickerson became a bonafide speedball, setting a track record for five furlongs at Philadelphia Park, copping a trio of stakes, including the Boojum Handicap-G2, and earning a berth in the 1989 Breeders' Cup Sprint-G1.

Mr. Nickerson finished next to last, after a troubled trip, in that first Breeders' Cup attempt. But 1990 seemed to hold more promise. The horse was older, stronger, much more mature; he beat the '89 Sprint victor Dancing Spree while winning the Grade 2 True North and Grade 3 Roseben Handicaps, among his four stakes wins en route to the '90 Breeders' Cup.

No one could have predicted what happened when the big day finally arrived. Mr. Nickerson broke from the Belmont starting gate as fourth choice in the field of 14. But nearing the turn, he suddenly appeared in distress and fell, having suffered a fatal heart attack. Another horse, Shaker Knit, tumbled over him and had to be destroyed.

All of this affected Reid for a long time. In truth, it still does. But a man can change his approach to life. "Christmas in recent years has been magnificent," Reid said. "It used to be that I'd get up early, quickly open the gifts, throw on my work boots, and out I'd go. There were countless family barbecues and holidays that I missed. It came to the point where, emotionally, it was killing me. Couple that with the downward economic spiral that was affecting the sport. On top of everything else, I wasn't making anywhere near the money that someone should from the effort that training horses requires."

Then why come back? "A combination of things—selling air conditioning and heaters can be a pain, too," said Reid. "Mostly, I didn't care for it. The one aspect I did like involved one of the supply houses I was dealing with. The guy who owned it was going to retire, and I was going to buy it from him. I closed down my one business, but then at the last minute he backed out, and that left me holding a bag of nothing.

"An old friend of mine who I used to have horses with, a fellow named Bill Milam—he's a trucker from Vineland, N.J., —encouraged me to get back into racing. Milam owns Asking the River—just a little old inexpensive filly. This time around, I'm going to adjust to a more leisurely pace. I'd like to build up my stable to 20 horses, enough to make a living for myself and a few employees. That way, I can have the best of both worlds.

"I'm looking to have fun," said Reid. "I want to enjoy racing again. If it turns out otherwise, I'll leave in a heartbeat, but I don't think that's going to happen." ❖

1998 STALLION ROSTER

AARON'S GOLD
Slew o' Gold — La Legende, by Reviewer
$1,000 live foal

CEFIS
Caveat — Ring Dancer, by Dancing Champ
$2,000 live foal

CHENIN BLANC
Lypheor (GB) — Mouthfull, by Caro (Ire)
$2,000 live foal

GENUINE REWARD
Rahy — Genuine Risk, by Exclusive Native
$1,500 live foal

GORKY PARK (FR)
Gorytus — Angel Chile, by *Herbager
$1,000 live foal

LINKAGE
Hoist the Flag — Unity Hall, by Cyane
$2,000 live foal

MAJESTY'S PRINCE
His Majesty — Pied Princess, by Tom Fool
$1,500 live foal

PURELY PLEASURE
Secretariat — Your Place Or Mine, by Pass Catcher
$1,000 live foal

QUADRATIC
Quadrangle — Smartaire, by *Quibu
$1,000 live foal

TURN WEST
Gone West — Take a Turn, by Danzig
$1,000 live foal

Rockburn/Meadowville Farms

Kenneth W. Edwards, Mgr
Marshall, Virginia 20115
(540) 364-2511, fax (540) 364-2411
Brochure and video available

Mr. and Mrs. Mark Hardin, owners
The Plains, VA 20198
(540) 253-5661, fax (540) 253-5670
Visit our web site at www.bloodhorse.com/rockburn/

Super-fan Olive Cooney: there's no doubt she's for real

by Jack Mann

In the beginning there was Nick Zito, offering up hoarse hosannas to whatever god might be as Strike the Gold went under the wire a length and three quarters in front of Best Pal in the 1991 Kentucky Derby. It has taken most of Olive Cooney's time in the past two years to bring The Railsitters Inc. to viable reality, but that televised moment was, Olive avers, its inspiration.

The Railsitters cannot be defined as racing fans, which almost none of them was until they entered Ms. ("Call me Olive") Cooney's orbit. They are devotees, initiates pledged and avid not merely to enjoy racing but to patronize it, learn about it, love it and help it.

In '93, the Railsitters were a squad that fit around Olive's table in Centreville, Va. ("Borders [Books] of Fairfax let us use a little alcove for meetings when there were six of us.") Growing exponentially, they are approaching company strength. A company of communicants, as Nick Zito became on a day more than 30 years ago, as a teenager walking a horse to the Aqueduct paddock in his native Ozone Park because it was an expeditious way of not going to John Adams High School. "All them owners and trainers in the suits," it seemed to Nick, looked like the "society" trainer, Elliott Burch, and he decided he wanted to be a part of that. He caught it, and he's been contagious ever since.

So is Olive Cooney, who was as purely innocent of racing knowledge a decade ago as any of her proselytes since then. She had never seen a Thoroughbred race before May, 1986, when her daughter Lizabeth and son-in-law Craig Eldridge took her to Laurel for Mother's Day. That was sweet of them, she says, but it didn't take. Olive recalls that she was generally bored, and specifically disappointed because she thought the horses would go all the way around the track but all the races were six furlongs.

Telling about it, Olive contrasted that outing with one her Railsitters had last year, "the greatest fun of my life." The temperature was 73, she recalled, "and we had fried chicken out on the grandstand. . . what do they call it? (Lawn, traditionally, even if it's asphalt.) It just doesn't get any better than that."

Olive's other recollection of the Mother's Day in '86 is that it made her feel guilty, or at least disloyal. The reason she expected the horses to go all the way around is that harness horses always do, and that was her father's game. Her impressions as a 10-year-old are sketchy, but Olive remembers a horse named Phil Grattan and a mare named Mary's Daughter. They were both pacers and the male was nice, but Olive was cautioned to stand away from the mare, who was witchy. She does remember ventures to ovals at Bloomsburg, York, Butler and Hughesville, stops on the Pennsylvania circuit where her father campaigned.

Olive makes dutiful pilgrimages to Rosecroft now and then, and mentions the Standardbred Triple Crown in her column in *Horse Watchers.* That is The Railsitters' quarterly newspaper, written and edited almost single-handedly by Linda L. Martin of Middleburg, who keeps the membership acquainted with steeplechase, polo and other disciplines of Virginia racing.

The Railsitters do not merely sit, or lean, on the rail. Joe H. Palmer, the most cerebral and eloquent man who ever sculpted a paragraph about racing, allowed that he liked betting afternoon races as much as any man, but insisted that "racing takes place in the morning." So while the Railsitters last fall scheduled ten trips to all the kinds of races in Maryland, West Virginia and Virginia, there also were visits to the backside at Laurel and a farm tour. In two days members visited Country Life, Bonita, Murmur, Sagamore, Corbett and Shamrock Farms in Maryland, the sort of tour Olive Cooney had taken in Kentucky with her younger daughter Tina. (In the education process Olive became infatuated with Worthington's Northern Raja, sire of Purple Passion, who carried a four-stakes winning streak into the Grade 2 General George Stakes, in which he was runner-up to Royal Haven. "I first saw Northern Raja in an ad for Worthington Farms and he took my breath away," she said of the bay son of Raja Baba.)

On a backstretch tour of Pimlico during Preakness week, 1993, Olive met Nick Zito, live. In last fall's issue of *Horse Watchers* Olive designated him patron saint of the Railsitters and the organization's only honorary member.

Olive Cooney is the sort of person who immerses herself in her work, whether it's classified advertising for *The Washington Post* (she retired in December '96) or fundraising for Howard Phillips's Conservative Caucus, her part-time evening job. Recognizing her naivete about a game she'd begun to love, Olive began to read: "Mike Helm's book on Claiborne, Richard Stone Reeves's *Decade of Champions,* Patrick Robinson. . ." Told of Palmer's *This Was Racing,* Olive made a note to read it.

As recently as Saratoga in 1995, when she saw Zito again, Olive Cooney had no idea racing attendance was down, or any of that. Now the Railsitters are busily figuring out things they can do—promotions or whatever—to help their game.

Olive has a persuasive way. At Saratoga, hearing what an eminence Olive had made of him in *The Washington Post's* classified office, Nick Zito suggested she write Ann Stilz, then projects director of the Thoroughbred Owners and Breeders Association, and explain what a nice guy Nick is. Olive did. Nothing seemed to happen for some time, and then Olive had occasion to call TOBA.

"Olive Cooney?" the secretary said. "You're a real person?" The letter was such a glowing paean, the secretary said, she's thought it was put-on, composed by Zito himself. ❖

Top-ranked MERCY ME winning Colonial Downs' Tippett Stakes.

Linkage

Hoist the Flag—Unity Hall, by Cyane

The ONLY Virginia stallion to have a horse ranked on the 1997 Experimental Free Handicap

MERCY ME
- The only Virginia-sired horse weighted on the 1997 Experimental Free Handicap
- Leading earner ($87,001) of Virginia's first Breeders Incentive Fund bonuses
- Leading Virginia-sired earner of 1997 (2-year-old earnings of $139,054)
- Won two stakes and placed in two graded stakes at 2

by LINKAGE
- G1 winner of $410,013, classic-placed
- #2 active sire in Virginia by lifetime progeny earnings—over $7.2 million
- Sire of 28 stakes horses, 79% winners from starters
- From a sterling black-type family, by sire of sires HOIST THE FLAG

$2,000 live foal

Nominated to Breeders' Cup; property of Mr. and Mrs. Mark Hardin

Rockburn and Meadowville Farms

Kenneth W. Edwards, mgr.
Mark Deane, stallion bookings
Marshall, Virginia 20115
(540) 364-2511, fax (540) 364-2411
Brochure and video available

Mr. and Mrs. Mark Hardin, owners
The Plains, VA 20198
(540) 253-5661, fax (540) 253-5670
Visit our web site at www.bloodhorse.com/rockburn/

Hamilton Smith reaps rewards—at long last

by Jack Mann

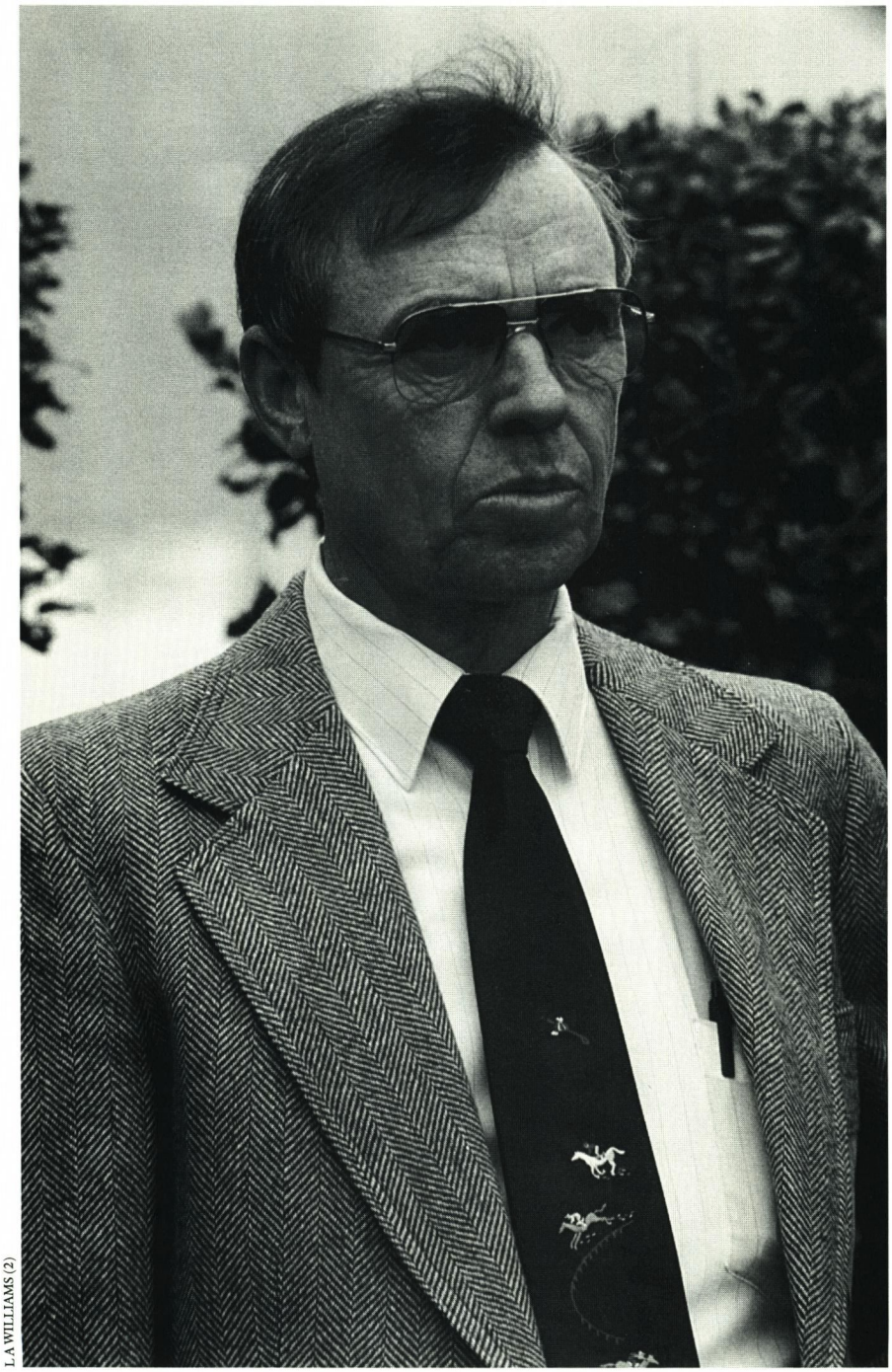

LA WILLIAMS (2)

As the Laurel winter meeting turned into the new year, trainer Hamilton A. Smith, with a winning percentage of 32 and three of every five starters in the money, was finally being recognized as the capable horseman he has been for years. He had saddled more winners than any Maryland trainer but Dale Capuano, who had started 50 more horses. "Little better stock now," Ham explained in characteristic low key.

Training Thoroughbreds is his profession and a way of life "you'd have to love," but it might not have been if more of the roads in Calhoun County, S.C., had been paved a generation ago. Ham and brother Franklin might have spent more of the last three decades cultivating soy beans and grain "from before day until after dark" on the 1,200 acres farmed by their father Dudley D. Smith.

It was their big brother John who inadvertently found them a way out. John recreated himself by getting on the farm's one horse, a utilitarian pony, and riding down a dirt road that took him, after five miles, to St. Matthews and the farm of F. McIver Prickett Jr., who bred horses. Soon John was galloping for the Pricketts, then cutting school to ride their horses from West Virginia to Scarborough Downs. Soon teenagers Hamilton and Franklin were riding in the back of a van to Suffolk and Rockingham, mucking and hotwalking to pay their way. Dudley Smith, perceiving the racing virus spreading among his sons, bought a few broodmares. They would provide part of the modest string Franklin and Ham took to New England in the early 1970s.

But they had another client. A couple of miles down one of those dirt roads in St. Matthews was the 2,000-acre Singleton Plantation of Othnell H. Wienges and Son. Most of the acres are in cotton

Hamilton Smith, after more than 25 years in the business, has risen to the top of Maryland's trainer ranks.

Hamilton Smith's trainee Big Rut captures the Harrison E. Johnson Memorial Handicap for his second stakes score of 1998.

and pine but there is room these days for 25 mares and Kokand, whose stud fee went up $250 to $1,500 this year. Two of his offspring won eight of the nine stakes rung up by Ham Smith's barn in 1996, and they're still going. When 5-year-old Big Rut won his second stakes of the year, the Harrison E. Johnson Memorial Handicap on February 7, his earnings reached $331,786; Double Stake, also 5, raised hers to $319,576 with a third in the Maryland Racing Writers' Association Handicap. Ferris Allen and the other guys around the Laurel kitchen don't kid Ham Smith any more about that stud who stands in a cornfield in South Carolina.

That obscure stud, now 13, is by Mr. Prospector out of Waving, a Nijinsky II mare bred and raced by Mill House (Brady brothers James Cox Jr. and Nicholas, U.S. Treasury Secretary in the George Bush administration). In 1983, at 4, Waving won a Santa Anita Stakes for Laz Barrera and one at Belmont for Woody Stephens. Kokand, her first foal, was never really sound and was retired at 4 after a back injury, having won three of nine starts for Stephens client Henryk de Kwiatkowski. Wienges then bought Kokand for a price that was "quite a bargain." A Polish-born cosmopolitan, de Kwiatkowski named Kokand for a khanate (city state) in Uzbekistan, central Asia. The sale was arranged by Stephens, Wienges's quail hunting chum in the winters when Woody trained at the fairgrounds in Columbia, the South Carolina capital 35 paved miles from the plantation. Max Hirsch was in the hunting parties before he died in 1969 at 88.

Through 1997, Kokand sired five crops to race, including 74 runners, 65 of them winners, five stakes winners. "There'll be more good stock for Ham," Wienges said. "We have a threshold: race the good ones and sell the rest." The fourth-generation plantation is self-sustaining, growing all the feed for its horses.

Franklin and Hamilton's New England experience was epitomized by Double Hill, a hardy mare bred by Wienges (Double Hitch—Pauline Hill). At 6 she won a little stake at Rockingham, going six furlongs in 1:09⅘, and she'd try that hard once a week and get a check. Unraced until 4, Double Hill won 23 of 80 starts and earned $121,737. "Had a filly named Mrs. Helen," Ham recalled. "Don't think she was ever headed in the first quarter. But we had to run our fillies against colts and they couldn't win."

So in 1975 they tried Maryland and it was tough. Ham's first stakes victory was John's Roll's in the last Timonium Futurity in 1980. Cure the Blues was not in the division of the Marlboro Nursery that John's Roll won, Ham properly points out, "but Derby/Preakness winner Pleasant Colony was." There were hard times. Ham bought a truck but soon had to sell it. "You get down," he said, "but you gotta hope. Kind of horses we had you don't expect any Big Ruts, but you hope."

And you get a little help, sometimes, from your friends. E. Hill Summers of Upper Marlboro, Md., a client for 15 years, was helpful in some rough spots, and it comes around: Summers and Ham are partners in Lay Low Halo, the colt who won the Broad Brush Stakes on New Year's Eve after being narrowly beaten in the Northern Dancer by the scary-fast Purple Passion.

Help was always on the way. Ham had found his life partner, JoAnn, in New England. Michelle and Cheryle, the 22-year-old twins, help around the barn until they have to leave for classes at University of Maryland Baltimore County, where they're seniors. Jason, 18, is "learning with the horses" under uncle Franklin at the training center in South Carolina. Ham is proud of everybody in his cottage industry, including rider Connie Davies and groom Kristina Alo. "Every one of them could run a shedrow," he says.

JoAnn proved she could two years ago when a suspension barred Ham from the 1996 Timonium meeting. Lay Low Halo won the Bobby Hale, Big Rut the Linkage and Double Stake the Winning Colors. "She won six out of 15," Ham said. "Almost led the meeting. Jerry Robb beat her out on the last day. But he started a lot more."

It has never gotten better for Ham than this meeting. "Had a good summer at Monmouth in the '80s," he said. "But this is the best. Yes, it sort of makes the hard times seem worthwhile." Would he recommend it as a career for his young people? The pause was long. "You gotta really like it," he said. ❖

New additions to region

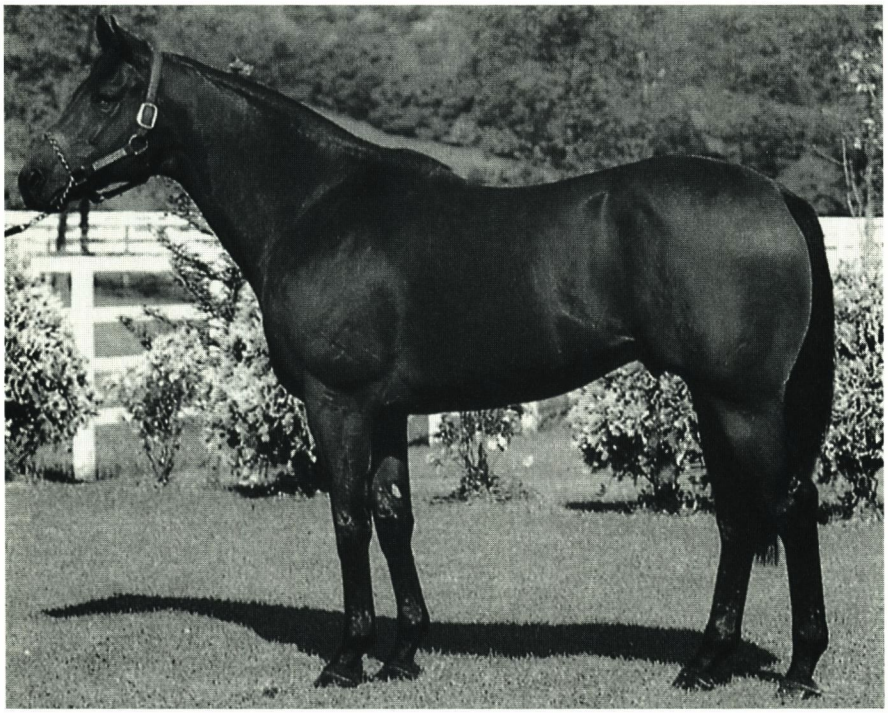

Blue Ridge Farm in Upperville, Va., announces the arrival of Slavic, an 11-year-old graded stakes-winning son of Danzig—Bamesian, by Buckpasser.

Blue Ridge Farm brings in Slavic

Slavic has taken up residence at Blue Ridge Farm in Upperville, Va., it was announced in late February.

An 11-year-old son of Danzig, Slavic has solid credentials. Bred and raced by the partnership of Claiborne Farm and William Haggin Perry, the bay horse was a graded stakes winner at 2, capturing the Breeders' Futurity-G2 at Keeneland. Two Grade 1 stakes placings that year—a second in Belmont's Cowdin Stakes (to Adjudicating) and a third (to champion Rhythm and millionaire Grand Canyon) in the Breeders' Cup Juvenile Stakes—earned Slavic high marks on the 1989 Experimental Free Handicap. Ranked third, at 124 pounds, Slavic was weighted equal to Summer Squall and higher than Unbridled.

Trained by Scotty Schulhofer, Slavic topped many Triple Crown polls early in 1990. After finishing second to Unbridled in the Florida Derby-G1, the promising 3-year-old strained a distal sesamoidean ligament in his right front leg and was forced to miss the classics.

Slavic returned to the races with modest success and was retired at the end of his 4-year-old season. From 16 lifetime starts, he had four wins, four seconds and three thirds, and total earnings of $468,182.

Slavic's dam, the Buckpasser mare Bamesian ($109,306, 2nd Real Delight H, etc.), is also the dam of stakes winner Asian (by Damascus). Second dam Amalesian produced four stakes horses—in addition to Bamesian, her offspring includes added-money winners Shimmy and Chauffeur and the placed horse Occult—and is a half-sister to four stakes horses, including major California winners Princessnesian ($332,035, Hollywood Gold Cup, etc.) and Boldnesian ($107,625, Santa Anita Derby). Another half-sister, Quillesian, is the dam of champion Revidere.

Slavic was purchased by Japanese interests and stood his first five seasons at stud in Japan. From three crops of racing age, he is the sire of 61 winners from 90 starters, including 1997 stakes winners Silver Act and World Eagle (according to figures made available by the Japan Racing Association on January 19). Slavic returned to the U.S. for the 1997 breeding season. He will stand this year for $5,000 live foal.

Muskoka Music new to Pennsylvania

November Hill Farms in Dublin, Pa., is standing Muskoka Music for 1998. According to farm owner Maria Vorhauer, the 6-year-old has a recent foal from a test breeding last year. His stud fee is set at $1,000 live foal.

By prominent stallion Miswaki, sire of horse of the year Black Tie Affair (Ire), out of stakes-placed Northern Heiress (by Nearctic), unraced Muskoka Music is a half-brother to Ack Ack Heir ($145,837, Pomona Derby, etc.) and Northern Style ($109,320, San Clemente S, etc.). Northern Style has proven a prolific mare—her six winners include graded stakes winner Stylish Star ($481,250, Del Mar Oaks-G3, etc.) and three stakes-placed runners who have earned $100,000 or more.

Mighty Forum (GB) retires to Virginia

Commonwealth Equine Reproduction Center, located in Doswell, Va., is now home to the recently retired Mighty Forum (GB), a multiple graded stakes winner of $399,470.

Excelling on the turf, 7-year-old Mighty Forum (GB) won or placed in seven stakes, including three graded events in 1995. He earned his richest victory, Belmont's $200,000 Kelso Handicap-G3, at a mile, upsetting a 14-horse field that included Fastness (Ire), Dowty, Diplomatic Jet and Kiri's Clown. Other wins came in the Grade 3 Cliff Hanger Handicap (on the disqualification of Joker), the second division of the Jaipur Stakes-G3 and the Round Table Handicap at Bay Meadows. Mighty Forum (GB) finished second in the Grade 3 Appleton, Poker and Jaipur Handicaps.

In Case

FIRST FOALS ARE OUTSTANDING!

CORRECT • ATHLETIC • PLENTY OF BONE

Storm Cat—In Essence

An outstanding individual himself, In Case is unquestionably stamping his foals — a clear indication of class and a universal trait of a good sire. He is fulfilling the promise of his impressive pedigree and solid race record: a graded stakes-placed son of STORM CAT with Beyer Speed figures of 104, 105 and 106, out of a multiple stakes-producing daughter of IN REALITY, from the family of proven sires STALWART and HOLD YOUR PEACE. Booked full 1996 and 1997.

Green Willow
FARMS

$3,000 Live Foal
Nominated to Breeders' Cup and Maryland Million
956 Oak Tree Rd., Westminster, MD 21157
Ron and Carolyn Green (410) 795-3438, fax (410) 795-7844
Don Litz (410) 771-4894

From 28 starts, the bay won seven times. Campaigned by Team Valor in the U.S., Mighty Forum (GB) is described by Team Valor spokesman Barry Irwin as "a great looking athlete with a tremendous burst of speed."

By Presidium (GB), a half-brother to champions and top sires Diesis (GB) and Kris, Mighty Forum (GB) is out of Mighty Flash, a winning half-sister to group winner Mighty Fly.

Mighty Forum (GB) remains the property of Team Valor, Inc. His stud fee has been set at $1,500 live foal.

Maryland home for son of Carr de Naskra

Scarr Face, a 5-year-old son of Grade 1 Travers Stakes winner Carr de Naskra out of Lace Bandanna, by Hold Your Peace, enters stud at Brooke Run Farm in Tracys Landing, Md. The 16-hand horse is offered at $500, plus a $100 booking fee, and owner Tawna King notes that he has "excellent conformation" and would suit both racing and sport horse breeders.

Scarr Face, unraced at 2, earned $53,652 from seven starts at 3. He won two races and was second once, each against New York-bred runners. Breaking his maiden by three lengths in a six-furlong maiden special weight at Belmont, Scarr Face followed with a five-length score in allowance company going a mile and an eighth at Saratoga.

A full brother to stakes-placed White Room, Scarr Face traces back in his female line to famed race mare Gallorette. His second dam, Mlle. Liebe (out of *Lorgnette II), produced stakes winners Wander Kind (a full brother to Lace Bandanna) and Lovin' Lass. Mlle. Liebe's stakes-winning half-sister Au Printemps is the dam of Canadian champion Charlie Barley and Breeders' Cup Juvenile Stakes-G1 winner Success Express.

Deer Lake Farm adds son of Deputy Minister

Aquarian Prince, a 5-year-old son of leading sire Deputy Minister, has been purchased by William Rennekamp to stand at Deer Lake Farm in Canonsburg, Pa. His fee is $500 live foal.

Unraced until age 4, Aquarian Prince placed second twice in maiden special weights (at Fair Grounds and Keeneland), earning $13,924 in six starts. Sporting a first-class pedigree, the dark bay horse is out of Riverman's graded stakes-winning daughter Water Lily (Fr), also the dam of Talinum ($737,818, Flamingo S-G1, etc.). Eight of Water Lily (Fr)'s foals have gone through the sales ring for a sales average of $426,250.

Aquarian Prince's second dam, First Bloom (by Primera), was France's champion 2-year-old filly of 1971. Descendants of First Bloom include Australian horse of the year Jeune and Group 2 winners Beneficial (GB) and First Prayer (Fr).

Beau Ridge Farm loses Ayes Turn

One of West Virginia's most popular stallions, Beau Ridge Farm's Aye's Turn, collapsed and died of a heart attack on February 3, reported Cynthia O'Bannon. The 21-year-old son of Best Turn—Winking Aye, by Mito, had made his entire career at the farm owned by John McKee and O'Bannon in Bunker Hill, W.Va.

The state's leading lifetime sire of 2-year-olds by all categories (money earned, number of winners and number of wins), Aye's Turn has been a major force in West Virginia since entering stud in 1984. All eight of Aye's Turn's stakes winners won Charles Town added-money races, and his nine stakes horses each placed in stakes at the three-quarter-mile oval.

Aye's Turn's most accomplished runners—Aye Bobby, Aye Doo Da and Rachel's Turn—were winners on West Virginia Breeders Classic day. Top earner Aye Bobby ($166,622) captured the 1993 event for 3-year-olds on Breeders Classics day, as well as winning or placing in three other stakes. He was duly honored as West Virginia's champion older horse of 1993.

Two-time Classics winner Rachel's Turn won the 2-year-old fillies division in 1990 and then captured the sprint for older fillies and mares in 1992. The dark bay mare ventured outside her home state on occasion and added a victory in the 1991 Morris County Stakes at Meadowlands. Retired after her 4-year-old season, the West Virginia-bred champion older mare of 1992 had earnings of $158,433.

Compadre's first foal is this February 18 filly out of Full Occupancy (by Full Pocket), owned by Dr. Glenn Noffsinger.

Aye Doo Da ($141,022) won the Breeders Classic race for 2-year-old males in 1992, and was the second offspring of his sire to be awarded a championship that season.

In 1997, Aye's Turn's daughter Aye Katie was also honored as a West Virginia champion after winning the 3-year-old fillies stakes on Breeders Classic day.

From 11 crops of racing age, Aye's Turn has sired 99 winners from 137 starters and total progeny earnings of $2,112,911 (third on the lifetime West Virginia sires list by earnings).

Stallions new to region

AQUARIAN PRINCE, dk.b./br., 1993, by Deputy Minister—Water Lily (Fr), by Riverman. 0 wins, $13,924. Deer Lake Farm, 20 Cheslock Rd., Canonsburg, Pa. 15317-4701. (412) 745-9678. $500 live foal. Enters stud in 1998.

MIGHTY FORUM (GB), b., 1991, by Presidium (GB)—Mighty Flash, by Rolfe. GSW, 7 wins, $399,470. Commonwealth Equine Reproduction Center, Doswell, Va. 23047. (804) 798-8841, fax 749-4821. $1,500 live foal. Enters stud in 1998.

MUSKOKA MUSIC, ch., 1992, by Miswaki—Northern Heiress, by Nearctic. Unraced. November Hill Farms, Dublin, Pa.; contact Maria Vorhauer, P.O. Box 657, Plumsteadville, Pa. 18947. (215) 249-0923. $1,000 live foal, payable when foal stands and nurses. Stands first full season in 1998.

SCARR FACE, b., 1993, by Carr de Naskra—Lace Bandanna, by Hold Your Peace. 2 wins, $53,652. Brooke Run Farm, 167 Deale Rd., Tracys Landing, Md. 20779. (410) 956-0752 (work/barn); (410) 286-0717 (home). $500 live foal, plus $100 booking fee. Enters stud in 1998.

SLAVIC, b., 1987, by Danzig—Bamesian, by Buckpasser. GSW, 4 wins, $468,182. Blue Ridge Farm, P.O. Box 571, Upperville, Va. 20185. (540) 592-3508, 338-9552 (eves.), fax 592-9525. $5,000 live foal, payable Nov. 1 of year bred. Entered stud in Japan in 1992. Sire of 173 foals, 90 starters, 61 winners, 4 SW (as supplied by JRA—complete statistics unavailable)

Stallion moved within region

U. S. FLAG: To Reigle Heir Farms, R.D. #1, Box 7540, Grantville, Pa. 17028. (717) 469-2300.

INTRODUCING FOR 1998

Second Childhood

WILD AGAIN—SILK BROCADE, BY THE MINSTREL

Milers make sires

- Stakes-placed winner of $170,875.
- Won or placed in 15 of his 21 lifetime starts, on dirt and turf, at distances from 7 furlongs to 1 1/16 miles.
- Placed in the Grade 3 Creme Fraiche H, an effort that earned him a **Beyer Speed rating of 103;** scored a **Beyer Speed rating of 100** in the Grade 3 Poker H.
- By perennial leading sire **WILD AGAIN,** North America's #2 sire in 1997 with 15 stakes winners and earnings over $6.2 milion.
- Half-brother to **SEMORAN**, Grade 3 winner of $749,085.
- Dam is half-sister to **HOUSE SPEAKER, Northern Fashion** and to the dam of **A SLIM CHIC**, etc.
- Third dam is foundation mare **FASHION VERDICT**, representing the family of champions **FLAGBIRD** and **TEMPERENCE OAKS.**

$1,500 live foal
Payable Sept. 1 of year bred

Green Willow
FARMS

956 Oak Tree Rd., Westminster, MD 21157
Ron and Carolyn Green
(410) 795-3438, fax (410) 795-7844
Don Litz (410) 771=4894

Mid-Atlantic region leading active sires in 1998

Top 60 stallions currently standing in Maryland, New Jersey, North Carolina, Pennsylvania, Virginia and West Virginia

These statistics were compiled supplied by Bloodstock Research Information Services (BRIS). Exact date is at the discretion of BRIS. The following statistics, compiled on March 7, reflect 1998 earnings only.

		Foals	Runners	Starts	Winners	Races Won	Leading Earner	Earnings	%Wnrs./ Runners	Avg./ Runner
1.	Allen's Prospect (Md)	478	85	216	24	28	Back Ring Al ($30,200)	$323,615	28.0	$ 3,807
2.	Norquestor (Md)	208	62	160	17	23	Gladys J ($34,870)	319,402	27.0	5,152
3.	Carnivalay (Md)	389	57	153	19	24	Style and Dash ($28,000)	297,006	33.0	5,211
4.	Polish Numbers (Md)	175	47	101	16	16	Foolish Pole ($39,500)	287,562	34.0	6,118
5.	Two Punch (Md)	353	49	119	17	17	Jolly Punch ($26,070)	286,884	35.0	5,855
6.	Citidancer (Md)	133	37	98	14	16	Would You Mind ($30,600)	278,548	38.0	7,528
7.	Smarten (Md)	550	40	103	10	14	Oenach ($37,440)	271,445	25.0	6,786
8.	Proud Truth (Md)	273	56	137	18	22	Proud Owner ($34,260)	258,172	32.0	4,610
9.	Horatius (Md)	598	59	148	15	20	Oliver's Star ($38,250)	251,997	25.0	4,271
10.	Deputed Testamony (Md)	311	43	112	18	21	Testafly ($24,640)	215,376	42.0	5,009
11.	Waquoit (Md)	282	47	108	12	12	Dr. Best ($16,990)	210,747	26.0	4,484
12.	Hay Halo (Md)	159	33	91	13	15	Darlene's Friend ($30,915)	209,799	39.0	6,358
13.	Hail Emperor (Md)	212	15	43	5	9	Royal Haven ($150,000)	201,333	33.0	13,422
14.	Roanoke (Pa)	164	43	100	10	10	Merry Krisoke ($34,040)	194,088	23.0	4,514
15.	Corridor Key (Md)	254	36	89	12	14	Key Cents ($30,650)	168,676	33.0	4,685
16.	Shelter Half (Md)	330	23	65	10	12	Big City Bound ($31,680)	166,054	43.0	7,220
17.	Pappa Riccio (NJ)	232	32	91	9	15	Red Light Rambler ($39,450)	146,656	28.0	4,583
18.	Corporate Report (Pa)	162	37	80	6	7	Slick Report ($25,400)	145,429	16.0	3,931
19.	Northern Wolf (Md)	121	29	90	5	6	Hip Wolf ($39,469)	135,976	17.0	4,689
20.	Nepal (Pa)	190	25	73	8	10	Le Grande Pos ($25,350)	124,011	32.0	4,960
21.	Sewickley (Md)	75	17	41	7	7	Ms. Forte ($35,200)	117,239	41.0	6,896
22.	Oh Say (Md)	427	25	67	8	12	Land Ahoy ($30,340)	106,980	32.0	4,279
23.	Opening Verse (Md)	143	28	77	4	5	Cashel Lassie ($22,680)	106,064	14.0	3,788
24.	Fred Astaire (Va)	325	36	78	8	10	Stage Trick ($22,078)	98,685	22.0	2,741
25.	Manastash Ridge (Pa)	116	17	47	5	5	Hard Rock Ridge ($27,980)	91,062	29.0	5,557
26.	Goldlust (Va)	166	19	56	3	5	Poncho Duck ($32,130)	90,512	16.0	4,764
27.	Tank (Md)	46	13	27	6	7	Salt Water ($34,529)	87,019	46.0	6,694
28.	John Alden (Md)	326	26	61	5	5	Game Dana ($23,800)	86,394	19.0	3,323
29.	Judge Smells (Pa)	395	39	94	6	7	Smells Divine ($19,109)	84,526	15.0	2,167
30.	Two Davids (Pa)	215	19	50	3	4	Real Dream Girl ($29,700)	81,078	16.0	4,267
31.	Imperial Falcon (Pa)	243	30	69	7	7	Monk's Falcon ($13,860)	79,571	23.0	2,652
32.	Feel the Power (WV)	228	24	69	8	9	Gypsy Outfit ($20,040)	77,772	33.0	3,241
33.	Secret Hello (Va)	101	20	42	5	7	Hello Move Over ($37,740)	72,296	25.0	3,615
34.	Believe the Queen (Md)	203	13	41	7	8	Prince Jamie ($20,580)	71,391	54.0	5,492
35.	Poles Apart (Md)	109	21	62	8	9	A Bugle Pole ($13,833)	70,794	38.0	3,371
36.	Dover Ridge (Md)	124	14	34	6	6	Run the Ridge ($24,960)	70,703	43.0	5,050
37.	Lil Fappi (NJ)	127	32	90	5	5	Kilkenny Kat ($12,800)	70,069	16.0	2,190
38.	Weshaam (WV)	168	25	69	8	8	Assertive Dreamer ($19,035)	67,027	32.0	2,681
39.	Foligno (Pa)	84	14	39	3	3	Sudden Encounter ($23,100)	66,060	21.0	4,719
40.	Compelling Sound (Md)	82	16	33	2	2	Cosmo Topper ($46,880)	65,208	13.0	4,076
41.	My Boy Adam (WV)	69	13	35	5	7	It's Only Money ($24,600)	64,827	38.0	4,987
42.	Willard Scott (Md)	39	8	17	2	2	Weather Vane ($59,340)	64,482	25.0	8,060
43.	Proof (Pa)	156	14	42	4	4	Menace the Dennis ($25,289)	63,943	29.0	4,567
44.	Flying Pidgeon (Pa)	168	23	53	4	6	Wicklow Flyer ($29,370)	61,670	17.0	2,681
45.	Thirty Eight Paces (Md)	282	23	54	3	3	Set the Pace ($18,192)	61,449	13.0	2,672
46.	Eastover Court (Md)	39	6	16	2	4	Eastover Faith ($27,270)	58,634	33.0	9,772
47.	Another Reef (Md)	101	12	37	3	3	Eastern Glow ($18,932)	57,401	25.0	4,783
48.	Aaron's Concorde (Md)	36	9	21	3	3	Rhoda Elaine ($18,360)	57,149	33.0	6,350
49.	Castle Guard (NJ)	128	14	53	3	4	Gardella ($19,530)	56,185	21.0	4,013
50.	Clever Champ (Md)	212	18	49	7	10	P F Champ ($10,580)	55,313	39.0	3,073
51.	Northern Raja (Md)	159	4	7	1	1	Purple Passion ($50,000)	54,974	25.0	13,744
52.	U. S. Flag (Pa)	150	14	40	7	7	Notjustlately ($11,165)	53,266	50.0	3,805
53.	Patriotically (Md)	92	14	37	3	3	Toforward ($14,758)	52,789	21.0	3,771
54.	Rock Point (Va)	97	11	33	4	4	See Your Point ($19,868)	52,447	36.0	4,768
55.	Lord Carlos (Pa)	78	11	31	4	4	His Lordship ($14,880)	52,375	36.0	4,761
56.	Evening Kris (NJ)	57	14	36	2	3	Missedconfession ($28,800)	52,150	14.0	3,725
57.	Sir Eric (Pa)	38	6	17	3	3	Lisa's Lil Devon ($20,400)	48,201	50.0	8,034
58.	Buck Aly (Va)	17	3	6	1	1	Manage a Buck ($42,755)	47,925	33.0	15,975
59.	Shelly's Charmer (NJ)	32	11	35	4	5	Marie'swinsomelass ($12,000)	46,400	36.0	4,218
60.	My Prince Charming (NJ)	86	18	39	5	6	Queen Jane ($16,500)	45,888	28.0	2,549

For breeders looking for a bargain—

Eternal Orage

Eternal Prince—French Bracelet, by L'Aiglon

SPEED, SOUNDNESS and CONSISTENCY

- ✔ By the sire of G1 millionaire VAL'S PRINCE
- ✔ Ran five years, on the board in 51 of 65 starts, earning $336,116
- ✔ Set blistering fractions throughout his career and retired completely sound
- ✔ Recorded times of 1:22.1 for 7 fur. on the dirt at Gulfstream, 1:34.1 for 1 mi. on grass at Belmont
- ✔ New England's Turf Horse of the Year
- ✔ Won the Old Ironsides H twice, once in the fastest time of the year at Suffolk Downs—1 1/16 mi. in 1:45.3 on grass, just three ticks off the course record
- ✔ Earned a BEYER SPEED FIGURE OF 116 at Pimlico on the dirt, winning a 1 1/16 mi. money-allowance by nine lengths
- ✔ Ran just 3 ticks off Pimlico's course record for 1 1/16 mi., winning wire-to-wire in 1:41.1 in tough money-allowance company.
- ✔ Set the fractions in the G3 New Hampshire Sweepstakes H, placing third by a length and a head to FOURSTARS ALLSTAR in a dramatic stretch battle. The race was run in 1:47 flat, just one fifth off the course record, an effort that earned ETERNAL ORAGE a Beyer Speed Figure of 103.
- ✔ Won 17 dirt and grass races at seven major East Coast tracks, with NINE exciting wire-to-wire victories.

First foals are sensational 2-year-olds of 1998

$1,000 live foal. Nominated to Breeders' Cup and Maryland Million

Elberton Hill Farm

Darlington, MD · Amy Hopkins Daney (410) 836-3900

Inquiries also to owner Joe DiRico (617) 494-6534

Strawbridge homebred warms Florida rivals

Seebe wins three in a row at Gulfstream

Pennsylvania-bred Seebe hit Gulfstream Park like a hurricane this winter, and this time quite a few forecasters saw it coming.

The 4-year-old Danzig filly, owned and bred by Pennsylvanian George Strawbridge Jr., blew into Florida with trainer Jonathan Sheppard and swept away everything in her path, winning two allowance races in January, then taking the Grade 3 Suwannee River Handicap, on February 15, to remain undefeated in her only three starts on U.S. soil.

Seebe, a half-sister to champion Selkirk, competed at the top level in England, France and Ireland the past two years, and was a close runner-up to Always Loyal in the Group 1 Poule d'Essai des Pouliches at Longchamp in May, '97. Following a disappointing sixth-place finish in last year's Irish 1,000 Guineas-G1 last spring, she was given some time off and sent back home.

As a result, Seebe is now the first of her dam Annie Edge (Ire)'s illustrious offspring to be a graded stakes winner on both sides of the Atlantic. Annie Edge (Ire) has produced three other stakes winners: Selkirk (by Sharpen Up-GB), highweighted at 3 in England in 1991, and the top-ranked older horse at seven to nine and a half-furlongs in England and France the following year; Rory Creek (by Silver Hawk), winner of the Budweiser Endurance Stakes-G3 and $116,896; and Skillington, who won the 1997 George Rosenberger Memorial Stakes at Delaware Park (and coincidentally finished out of the money in the Gulfstream Park Breeders' Cup Handicap-G2 the day before Seebe's Suwannee River Handicap).

Annie Edge (Ire), barren to the cover of Danzig for 1998, was bred this season to Danzig (who, it may be noted, is also a Pennsylvania-bred).

EQUI PHOTO, INC.

Pennsylvania-bred Seebe (by Danzig out of the Irish-bred Annie Edge), has much in common with her half-brother Selkirk, a champion in England and France.

Edward Evans hits mark with Prospector's Song, Key Hunter

Two fillies bred in Virginia by Edward P. Evans—Prospector's Song and Key Hunter—won stakes within a four-day span this winter.

Leading the charge was 3-year-old Prospector's Song, who twice carried the colors of the Robert S. Mitchell Trust to victory this winter at Oaklawn Park. Following a frontrunning, six-length victory in the Dixie Belle Stakes on January 30, the filly came back to take the Martha Washington Stakes on February 16.

Claimed from Evans in her first start, a victorious effort in $50,000 maiden claiming company at Churchill Downs last June, Prospector's Song (by Evans-bred Prospector's Music) was making only her third career start, and first appearance of the season, in the Dixie Belle Stakes. She had a long layoff after finishing third in the Magnolia Stakes at Ellis Park last July.

Prospector's Song, out of Music Bell (by Stop the Music), is a half-sister to Silver Music ($351,905, Swaps S-G2, etc.), whom Evans bred but did not race.

Key Hunter, still owned by Evans, won ridden out, by three and three-quarter lengths, in Gulfstream's Russian Tango Handicap on February 20. Originally scheduled on turf, the mile and a quarter stakes was the first added-money win for the 4-year-old daughter of Jade Hunter. The highlight of her career, until then, had been a third-place finish in last year's Coaching Club American Oaks-G1, won by Eclipse award-winning 3-year-old filly Ajina.

Key Hunter is the fifth foal and first stakes performer for her dam Key Flight (by Bates Motel out of a half-sister to Minstrella, dam of the aforementioned

EQUI-PHOTO, INC.

Key Hunter captures the Russian Tango Handicap at Gulfstream Park for her first added-money victory.

Prospector's Music). A winner in five of 14 career starts, Key Hunter has lifetime earnings of $168,092.

INDEX TO STAKES WINNERS

Big City Bound..... 71
Just Call Me Carl 72
Key Hunter..... 72
Prospector's Song..... 72
Royal Haven..... 71
Seebe..... 71

Maryland-bred

BIG CITY BOUND

On to Royalty Handicap
$50,000-added, 5 fur., fillies and mares, 4 & up. Gulfstream Park, Jan. 30.

	Tentam		Intentionally
			Tamerett
	Shelter Half		Sir Gaylord
			Hasty Matelda
	Gay Matelda		Conestoga
b.m., 1992			Pocosaba
	Conesaba		Loom
	Ruth Darlene		Jakes Miss
	Jackaloom		

	sts	1st	2nd	3rd	earnings
94	1	1	0	0	$ 12,600
95 (sw)	6	3 (1)	2	0	66,800
96 (sw)	9	4 (3)	0	1 (1)	94,502
97	9	1	2 (2)	4 (2)	55,490
98 (sw)	2	1 (1)	0	0	31,680
	27	10 (5)	4 (2)	5 (3)	$261,072

(through Jan. 30)

1995: 1st $45,000 **Miss Liberty S,** 1 mi. 70 yds., 3-year-old fillies, Meadowlands, Sept. 22. **1996:** 1st $40,000 **West Long Branch S,** 6 fur., fillies and mares, 3 & up, Monmouth, May 26; $40,000 **Klassy Briefcase S,** 5 fur., turf, fillies and mares, 3 & up, Monmouth, June 16; $40,000 **Seton Hall University S,** 5 fur., fillies and mares, 3 & up, Meadowlands, Sept. 7; 3rd **Witches' Brew S.** **1997:** 2nd **Klassy Briefcase S, Seton Hall University S;** 3rd **Crank It Up S, Phoenix S.** **1998:** 1st $50,000 **On to Royalty H,** 5 fur., fillies and mares, 4 & up, Gulfstream, Jan. 30.

Bred by Thornmar (Md.); owned by West Point Thoroughbreds, Forbes and Mosca; trained by John F. Dowd.

Sire: **SHELTER HALF** stands at Glade Valley Farms, Inc., Frederick, Md.

Dam: **Ruth Darlene,** ch., 81, bred by Mr. and Mrs. E. Allen Murray Jr. (Md.). Raced 2 years, 9 starts at 3 and 4, 3 wins, $18,965, 2nd Rosenna H. (MSA Oct 85—$19,000; FTM Dec 91—$1,000 in foal to Shelter Half)

87 Barren; 88 foal died.
89 Hesketh Street, b.f. by Shelter Half. Unraced.
90 Dithyramb, b.g. by I Am the Game. Raced 4 years, 49 starts, 10 wins, 4 to 7, $85,878. (FTM Sept 91—$1,100)
91 **Ruthenwood,** b.f. by Baederwood. Raced 5 years, 56 starts, 7 wins, 2 to 5, $92,177, 2nd Maryland Million Distaff Starter H. (FTM Dec 91—$3,000)
92 **BIG CITY BOUND,** b.f. by Shelter Half. (HBS Sept 93—$7,500; FTM May 94—$54,000)
93 Keep It Cool, ch.c. by North Pole. Raced 2 years, 14 starts, 1 win at 3, $23,368. (FTM May 95—$28,000)
94 Big City Dream, ch.f. by Horatius. Raced 2 years, 14 starts, 2 wins at 3, $55,440. (FTM Sept 95—$31,000)
95 Wichita Lineman, ch.c. by Horatius. Raced 1 year, 1 start at 3, 0 wins, $3,190. (FTM Sept 96—$40,000)
96 Wantyoutowantme, b.f. by Smarten. Unraced.
97 ch.c. by Not For Love.

ROYAL HAVEN

General George Handicap-G2
$250,000-guaranteed, 7 fur., 3 & up. Laurel Park, Feb. 16.

	Graustark		*Ribot
			Flower Bowl
	Hail Emperor		Bold Ruler
			Irish Jay
	Queen Empress		Tentam
dk.b./br.g., 1992			Gay Matelda
	Shelter Half		Mr. Leader
	Cruising Haven		Sailor Town
	Sailing Leader		

	starts	1st	2nd	3rd	earnings
94	unraced				
95	6	4	2 (1)	0	$105,940
96	16	5	4 (1)	1	171,835
97 (sw)	16	9 (4)	2 (1)	4 (4)	448,398
98 (sw)	1	1 (1)	0	0	150,000
	39	19 (5)	8 (3)	5 (4)	$876,173

(through Feb. 16)

1995: 2nd **Pennsylvania Derby-G2.** **1996:** 2nd **Gravesend H-G3.** **1997:** 1st $75,000 **Toboggan H,** 7 fur., 3 & up, Aqueduct, March 16; $100,000 **A Phenomenon S-G2,** 6 fur., 3 & up, Saratoga, Aug. 8; $100,000 **Fall Highweight H-G2,** 6 fur., 3 & up, Aqueduct, Nov. 27; $75,000 **Gravesend H-G3** (dead-heat), 6 fur., 3 & up, Aqueduct, Dec. 27; 2nd **Tom Fool H-G2;** 3rd **Forego H-G2, Forest Hills H-G2, Paumonok H, Sporting Plate H.** **1998:** 1st $250,000 **General George H-G2,** 7 fur., 3 & up, Laurel, Feb. 16.

Bred by Robert T. Manfuso (Md.); owned by Barbara J. Davis; trained by Gasper S. Moschera.

Sire: **HAIL EMPEROR** stands at Derby Hill Farm, Mt. Airy, Md.

Dam: CRUISING HAVEN, dk.b./br., 88, bred by Robert T. Manfuso (Md.). Unraced.

92 **ROYAL HAVEN,** dk.b./br.g. by Hail Emperor.
93 Barren.
94 Carl's Haven, dk.b./br.f. by Alleged. Unraced.
95 Woozer, b.c. by Smarten. Unraced. (FTM May 97—$50,000)
96 Barren.
97 b.f. by Go for Gin.

Pennsylvania-bred

SEEBE

Suwannee River Handicap-G3
$75,000-guaranteed, 1⅛ mi., turf, fillies and mares, 3 & up. Gulfstream Park, Feb. 15.

	Northern Dancer		Nearctic
			Natalma
	Danzig		Admiral's Voyage
			*Petitioner
	Pas de Nom		Yellow God
b.f., 1994			Novara (Ger)
	Nebbiolo		Be Friendly
	Annie Edge (Ire)		No Court
	Friendly Court		

	sts	1st	2nd	3rd	earnings
		(In England, France and Ireland)			
96 (sw)	4	2 (1)	0	2 (2)	$ 62,102
97	3	0	2 (2)	0	86,248
			(In U.S.)		
98 (sw)	3	3 (1)	0	0	84,000
	10	5 (2)	2 (2)	2 (2)	$232,350

(through Feb. 15)

1996: 1st $57,062, **Princess Margaret S-G3,** 6 fur., turf, 2-year-old fillies, Ascot, England, July 27; 3rd **Lowther S-G2, Mill Reef S-G2.** **1997:** 2nd **Poule d'Essai des Pouliches-G1, Fred Darling S-G3.** **1998:** 1st $75,000 **Suwannee River H-G3,** 1⅛ mi., turf, fillies and mares, 3 & up, Gulfstream, Feb. 15.

Bred by George Strawbridge Jr. (Pa.); owned by Augustin Stable; trained by Jonathan E. Sheppard.

Sire: **DANZIG** stands at Claiborne Farm, Paris, Ky.

Dam: **ANNIE EDGE (Ire),** ch., 80, bred by Mrs. H. Douglas (Ire.). In Ireland, England and N.A., raced 4 years, 23 starts, 6 wins, 2 to 5, $277,526, New York H-G2, Riggs H-G3, Nassau S, Kiveton Park S, Waltzsong H, 2nd New York H-G2, Candelabra S-G3, Nell Gwyn S-G3, 3rd Irish 1000 Guineas-G1, Queen Mary S-G2, Lowther S-G2, Philadelphia H, Beaugay H.

87 Casual Flash, ch.c. by Sharpen Up (GB). In U.S., England and France, raced 6 years, 25 starts, 7 wins, 3 to 7, $53,704.

88 **SELKIRK,** ch.c. by Sharpen Up (GB). Highweighted 3-year-old (7-9½ fur.) in England, highweighted older horse (7-9½ fur.) in France and England. In England, France and U.S., raced 3 years, 15 starts, 6 wins, 2 to 4, $904,327, Queen Elizabeth II S-G1, Lockinge S-G2, Celebration Mile-G2, Challenge S-G2, Stardom S, Temple Fortune S, 2nd Sussex S-G1, Easter S, 3rd Queen Elizabeth II S-G1, Derby Trial S-G3, Predominate S. Sire.

89 Vailmont, ch.f. by Diesis (GB). In U.S. and England, raced 3 years, 8 starts, 3 wins at 2 and 3, $24,522. Producer.

90 Mt. Templeman, b.g. by Manila. In England, raced 2 years, 8 starts at 3 and 4, 0 wins, $4,542.

91 **RORY CREEK,** b.g. by Silver Hawk. In U.S. and England, raced 5 years, 24 starts, 5 wins, 3 to 5, $127,545, Budweiser Endurance S-G3.

92 ch.c. by Polish Navy.

93 **SKILLINGTON,** b.g. by Danzig. Raced 4 years, 22 starts, 3 wins, 3 to 5, $107,119, George Rosenberger Memorial S, 3rd W.L. McKnight H-G2.

94 **SEEBE,** b.f. by Danzig.

95 Slipped.

96 Spring Pitch, b.f. by Storm Cat. Unraced.

97 b.c. by Danzig.

ch.c., 1995	Whiskey Road	Nijinsky II
		Bowl of Flowers
	Strawberry Road (Aus)	Rich Gift
		Wahkeena
	Giftisa (NZ)	In Reality
		Foggy Note
	Relaunch	Bold Bidder
		Her Delight
	Great Escape	
	Great Finesse	

	sts	1st	2nd	3rd	earnings
97	3	2	0	0	$25,140
98 (sw)	1	1 (1)	0	0	32,340
	4	3 (1)	0	0	$57,480

(through Feb. 15)

1998: 1st $50,000 **Dancing Count S,** 6 fur., 3-year-olds, Laurel, Feb. 15.

Bred by Mr. and Mrs. C.W. McNeely III (Va.); owned by Steven Newby; trained by Dale Capuano.

Sire: **STRAWBERRY ROAD (Aus)** (deceased).

Dam: **GREAT ESCAPE,** b., 84, bred by Wimbledon Farm (Ky.). Raced 5 years, 40 starts, 10 wins, 2 to 5, $196,580, Bristol H, Tuscarora H, Bayberry S twice, Primrose S, 2nd Whitemarsh H, Poquessing H, Bristol H, Tuscarora H, 3rd Haddonfield H, Whitemarsh H, Chancy Dance S. (Kee Sept 85—$40,000; Kee Nov 90—$200,000 in foal to Ogygian)

91 Let's Escape, b.f. by Ogygian. Raced 2 years, 12 starts at 2 and 3, 0 wins, $12,319. (FTS Aug 92—$85,000)

92 Planned Escape, ch.c. by Forty Niner. Raced 3 years, 19 starts, 2 wins at 3, $22,970.

93 Slipped.

94 Escape the Storm, ch.f. by Storm Cat. Unraced. (FTS Aug 95—$400,000)

95 **JUST CALL ME CARL,** ch.c. by Strawberry Road (Aus). (Kee Sept 96—$80,000)

96 ch.c. by Jade Hunter. (Kee Sept 97—$35,000)

97 Slipped.

b.f., 1994	Mr. Prospector	Raise a Native
		Gold Digger
	Jade Hunter	Pharly
		Janina
	Jadana (Ire)	Sir Ivor
		Sunday Purchase
	Bates Motel	Key to the Mint
	Key Flight	Flight Dancer
	Key to Flight	

	starts	1st	2nd	3rd	earnings
96	1	0	0	0	$ 642
97	10	3	1	3 (2)	107,270
98 (sw)	3	2 (1)	1	0	60,180
	14	5 (1)	2	3 (2)	$168,092

(through Feb. 20)

1997: 3rd **Coaching Club American Oaks-G1, Honey Bee Breeders' Cup H-G3. 1998:** 1st $50,000 **Russian Tango H,** 1¼ mi. (off turf), fillies and mares, 4 & up, Gulfstream, Feb. 20.

Bred and owned by Edward P. Evans (Va.); trained by Mark Hennig.

Sire: **JADE HUNTER** stands at Brookside Farm, Versailles, Ky.

Dam: KEY FLIGHT, dk.b./br., 86, bred by Edward P. Evans (Va.). Raced 2 years, 4 starts, 1 win at 3, $17,040. (Kee Nov 96—$5,500 in foal to Silver Ghost)

90 Pleasant Key, b.f. by Pleasant Colony. Unraced.

91 Satellite Photo, dk.b./br.g. by Crafty Prospector. Raced 1 year, 8 starts, 1 win at 3, $28,815.

92 Space Colony, b.c. by Cherokee Colony. Unraced.

93 Lady Ribot, gr./ro.f. by Cozzene. Sent to Brazil in '95. (Kee Sept 94—$4,000)

94 **KEY HUNTER,** b.f. by Jade Hunter.

95 Barren.

96 Key Music, dk.b./br.c. by Prospector's Music. Unraced.

97 Foal died.

Virginia-bred

JUST CALL ME CARL

Dancing Count Stakes
$50,000-added, 6 fur., 3-year-olds.
Laurel Park, Feb. 15.

KEY HUNTER

Russian Tango Handicap
$50,000-added, 1¼ mi. (off turf), fillies and mares, 4 & up. Gulfstream Park, Feb. 20.

PROSPECTOR'S SONG

Dixie Belle Stakes
$40,000-guaranteed, 5½ fur., 3-year-old fillies. Oaklawn Park, Jan. 30.

Martha Washington Stakes
$50,000-added, 6 fur., 3-year-old fillies.
Oaklawn Park, Feb. 16.

If your horse isn't running on a MILKSHAKE™... He May Not Be In The Running!

University research has shown that sodium bicarb is useful for both sub-clinical and clinical tying-up syndrome in racing horses. However, sodium bicarb is not palatable in the large quantities necessary to be effective. Until now. Veterinarians have had to administer the bicarb (milkshake) via stomach tube.

In answer to requests from horsemen for a safe, effective and convenient bicarb supplement, such a product has been formulated. It is a paste form for easy oral dosing. Milkshake™ contains no foreign substance of any kind. Catalogues available upon request.

VITA ROYAL PRODUCTS INC.
4267 S. STATE ROAD, DAVISON, MICHIGAN 48423
(810) 653-5478

Mr. Prospector
Prospector's Music
Minstrella
b.f., 1995
Stop the Music
Music Bell
Belladora

Raise a Native
Gold Digger
The Minstrel
Flight Dancer
Hail to Reason
Bebopper
Stage Door Johnny
Prayer Bell

	starts	1st	2nd	3rd	earnings
97	2	1	0	1 (1)	$20,148
98 (sw)	2	2 (2)	0	0	56,850
	4	3 (2)	0	1 (1)	$76,998

(through Feb. 16)

1997: 3rd **Magnolia S.** **1998:** 1st $40,000 **Dixie Belle S,** 5½ fur., 3-year-old fillies, Oaklawn, Jan. 30; $50,000 **Martha Washington S,** 6 fur., 3-year-old fillies, Oaklawn, Feb. 16.

Bred by Edward P. Evans (Va.); owned by Robert S. Mitchell Trust; trained by Randy L. Morse.

Sire: **PROSPECTOR'S MUSIC** stands at Vinery, Midway, Ky.

Dam: MUSIC BELL, b., 86, bred by Haakon Fretheim and Edward P. Evans (Va.). Raced 1 year, 9 starts, 1 win at 3, $12,720.

91 **SILVER MUSIC,** gr.c. by Silver Ghost. Raced 3 years, 19 starts, 5 wins at 2 and 3, $351,905, Swaps S-G2, Baldwin S, Bold Reason H, 2nd California Derby-G3, Will Rogers H-G3, Sausalito H. (Kee Sept 92—$11,000; OBS March 93—$80,000)

92 Musical Ghost, b.c. by Silver Ghost. Raced 3 years, 17 starts, 3 wins, 3 to 5, $96,279.

93 Foal died.

94 Ghost Soldier, gr./ro.c. by Silver Ghost. In Japan, raced 2 years, 10 starts, 1 win at 3, $66,623. (Kee July 95—$150,000)

95 **PROSPECTOR'S SONG,** b.f. by Prospector's Music.

96 Ghost Bell, gr./ro.f. by Silver Ghost. Unraced.

horse transportation
porter

PORTER
HORSE TRANSPORTATION

- Farm and Race Track Service
- Local and Long Distance Hauling
- 15 Years Commercial Experience
- Licensed ICC Carrier

TIM PORTER
Owner/Operator
Westminster, MD
(410) 876-9130

THE PREMIUM FUEL WITH THE HIGH - TEST FORMULA

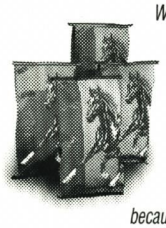

What you get out of your horse depends on what you put into it. Put in Vitality® feed, and your horse can go farther, longer, or faster. That's because Vitality is no ordinary fuel. It's a scientifically balanced formula.

In fact, we've refined that formula with increased fat levels to enhance performance and endurance. Of course, Vitality still features essential lysine for fuller protein utilization. Biotin and methionine to support hoof quality and improve hair coat. Vitamin E and selenium for antioxidant benefits. Zinc and copper, in addition to calcium and phosphorus, for optimum bone growth. Plus yeast to aid fiber digestibility.

Raise the standard of performance. Raise the standard of nutrition. Get your horse on Vitality—the premium fuel. You'll never go back to regular.

VITALITY HORSE FEED
Raising The Standard in Equine Nutrition

Nutrena Feeds

For the dealer nearest you call
Nutrena Feeds
1-800-833-3372
Walkersville, MD

Deadline is 1st of the month preceding month of publication. Please submit written ads to: ***Mid-Atlantic Thoroughbred***, P.O. Box 427, Timonium, MD 21094. **Ads may be faxed to (410) 560-0503 or phoned to (410) 252-2100.** Minimum insertion, $18. Six dollars per line or portion thereof (count 42 characters per line, including spaces). Additional $2.50 each insertion if name is withheld and a confidential ***Mid-Atlantic Thoroughbred*** drawer number is used. Minimum payment per insertion is required with placement. Visa/MasterCard accepted.

Real estate

PATERNAL GIFT: Custom home building lots. Enjoy living on a gorgeous horse farm with a resident farm manager to help with your chores as needed. Selected by the Home Builders Association of Maryland Land Development Council as the "1997 Project of the Year for Maryland," Paternal Gift offers the best of both worlds—rural life and scenic vistas, walking paths, yet just minutes from the convenience and culture of Annapolis, Baltimore, DC and BWI. Lots from $190,000 to $245,000. Long & Foster Columbia. EHO. Susan Scheidt (301) 854-2439, (410) 531-2326. E-mail: patgift@aol.com or visit www.erols.com/rriggin/pg.html

CLASSIC KINGSVILLE COLONIAL: 5 bedrooms, 2.5 baths, hardwood & Georgia pine floors throughout. Approx. 3,500 sq. ft. in house. Stone fireplace in family room. Almost 6 total acres w/some board fencing (4+ acres in pasture). 3,000 sq. ft. heated barn/workshop w/ 3 phase elec. Well maintained & updated by owners. Call Harry or Scott Sanders (Coldwell Banker Grempler) for all showings at (410) 592-6751 or (410) 879-0900. Q9159

EQUESTRIAN PROPERTIES: Complete inventory of farms and estates in Balto./Harford counties. Will represent you as buyer or seller. Exp. in financing. JERRY CALE (410) 557-9416 or e-mail: jcale@msn.com. Assoc. with O'Conor, Piper & Flynn.

Boarding, training, layups

GLORIA GLOSSBRENNER: Racing in FL. Training at New Beginnings, Ocala, FL. ½-mile track and turn-out. $25/day. Discount for multiple horses. (352) 402-0237.

BOARD FULL CARE: New deluxe facility, every amenity including heat and ventilation system, large stalls, individual paddocks, security, lighted exercise area, immaculate maintenance and personal care including exercise and grooming for layups, mares and horses needing R&R. Free transportation within metro area. $9 per day all-inclusive. Call (410) 442-2598.

COOL MEADOWS FARM: Harford Co., MD. Full board $300 per month. Lessons available. Covered arena. (410) 557-7442.

QUALITY CARE: Turn-out $7 per day. Clean, quiet farm in southern Frederick Co. Foal and mare care available. Stall $9 per day. (301) 831-3529 after 6 pm or leave message.

BOARDING: Sales prep, lay-ups, foaling and breeding services, all personally cared for at Redgate Farm. Redgate is a tranquil facility, minutes from Penn National, providing lush pastures, paddocks and stalls. This relaxing atmosphere, in Hershey, Pa., is just 2 hrs. drive from either Phila. or Delaware Park and only 1½ hours from Timonium. Daily rates start as low as $10 per day. For information call Richard at (717) 566-6194.

BOARDING: Take advantage of PA breeding program. New facilities—full-care, neat, individual stalls & paddocks. Layups & runouts $10. Mares $12 plus fee. 45 min. north of Timonium in York, Pa. (717) 292-3412 after 5 pm or leave message.

Horses for sale

THOROUGHBRED BROODMARES: Dancing Count mare out of stakes producer; Hasty Spring mare out of daughter of Anticipating. Also, 3yo geld., sound, 16 h., good hunter prospect. Lonely Acres Farm, West Friendship, MD (410) 489-4282.

DEPUTED TESTAMONY 2YO: Big, good-looking, correct, excellent mover, well balanced, gray gelding from jumping/racing line, ready to breeze in 30 days. Mede Cahaba (202) 333-0579.

Transportation

WINDBROOK VAN LINES: Your affordable transportation featuring prompt service to all points in the US and Canada. We use fully air-conditioned air ride vans with extra large stalls. The best equipment on the road. No extra charge for box stalls. Custom enroute feeding programs on all trips. Special needs horses are accommodated. We go to all the places no one else does with straight through door-to-door service. No long waits to get a van. Two drivers on each truck for the fastest nonstop shipping. Weekly all-box stall service between the east and west coasts in less than three days. We are the Rolls Royce of horse transportation. Our office is open 24 hours a day and is staffed by warm friendly people eager to exceed your expectations. Many extras at no extra price. Shouldn't your horses travel this way? Windbrook Vans. 1-888-946-3276 (1-888-WINDBROOK).

CROWL HORSE TRANSPORTATION, LLC

Serving the East Coast *On call 24 hrs.*

Dennis Crowl, owner

Member NHCA

DOT-USDOT664887 ICC-MC311196P

56 Ridgelawn Rd., Reisterstown, MD 21136

(410) 517-1917 (410) 475-9148

Miscellaneous

EQUINE DENTISTRY: Michael J. Dougherty, Centreville, MD. (410) 758-2749.

FENCES: Built and painted. Barns repaired and painted. Trees trimmed, hedgerows cleared. (410) 848-0637.

CANTERBURY RACING SILKS: Jackets, hats, shirts, helmet covers and saddle towels. Free brochure. (205) 883-2349. Quantity discounts available.

EQUINE DENTISTRY: Lars Curley, P.O. Box 155, Fork, MD 21051. (410) 592-8529.

ADVERTISERS INDEX

Stallions

Citidancer ..... Inside front cover
Deputed Testamony 1
Eternal Orage 69
Fleg 9
Flying Pidgeon 8
In Case 65
Itaka 11
Linkage 61
Private Key 55
Rinka Das 15
Roanoke 5
Second Childhood 67
Slavic 51
Tank 13
U.S. Flag 49
Wayne County (Ire) ..... Inside back cover

Other advertisers

Absorbine® 4
Albemarle Stud 41
Bigeloil 21
Blackburn Architects, P.C. 35
Bloodstock Research 32, 47
Blue Seal Feeds 43
R.D. Bowman & Sons, Inc. 16
Breeder Alert® 33
Corbett Farm 17
Farm Credit of Central Maryland 57
Green Willow Farms 3
Hoffberger Insurance 35
Larking Hill ..... Back cover
Maryland Fund 19
The Mill of Bel Air 44
North Glade Feed & Supply 16
Nutrena Feeds 73
Porter Horse Transportation 73
RACE, Inc. 56
RD Fencing 33
Recycling Technologies, Inc. 73
Rockburn/Meadowville Farms 59
Shamrock Farms 53
Sunny Dell 45
Vita Royal Products, Inc. 72
Willowdale Races 6
Xanthus Farm 7

PENNSYLVANIA HORSE BREEDERS ASSOCIATION

April 1998 | Connie Nesteruk/writer | Newsletter

PHBA seeks nominations for board of directors

THE BOARD OF DIRECTORS OF THE Pennsylvania Horse Breeders Association is seeking nominations from the association's general membership to fill expiring terms. Directors serve for four years and, unless an officer, may not serve for more than one consecutive term. The nomination committee consists of Robert A. Szeyller, chairman; John R. Studer and Connie L. Nesteruk. Any member wishing to be considered as a potential nominee, or wishing to forward the name of another for consideration, may contact any member of the nominating committee with a resume. New directors will be elected by ballot by the general membership at the annual PHBA meeting in May.

Pennsylvania Horse Breeders Association

701 E. Baltimore Pike, Suite C-1,
Kennett Square, PA 19348
(610) 444-1050

Officers and Directors

Dr. William J. Solomon, *President*
Robert A. Szeyller, *Vice-President*
John R. Studer, *Secretary*
Bernard J. Daney, *Treasurer*

William P. Brady, Deborah Corter, Luisita M. Cuprill, Beth Ann Gambone, Peter Giangiulio, Elizabeth M. Hendriks, Leigh Herzberger, Heather B. Hunter, Connie L. Nesteruk, Francis J. Puleo, Thomas N. Reigle, Gary D. Reihart, Dr. Richard Reveley, Barbara Rickline, C. Harold Segraves, Dr. Victor C. Stevens
Mark A. McDermott, *Executive Secretary*
Dorothy B. Weber, *Asst. Exec. Secretary*

Strawbridge's Seebe becomes graded/group winner on two continents

PENNSYLVANIA-BRED SEEBE, RACING FOR BREEDER GEORGE STRAWbridge Jr.'s Augustin Stable, won the Suwannee River Handicap-G3 at Gulfstream Park in February to cap an amazing 30-day sweep of three races.

Seebe was Pennsylvania's champion 2-year-old filly in 1996. Racing in England, she showed the same grittiness early on, winning her first two starts just ten days apart, with the second win coming in the Group 3 Princess Margaret Stakes at Ascot. The filly also placed in two Group 2 races in England as a juvenile. At 3, Seebe did not win, but "disappointing" is a word that cannot be applied, as she was second in a Group 1 race in France and a Group 3 in England.

Turned over to Strawbridge's trainer Jonathan Sheppard in North America, Seebe roared into her 4-year-old season with back-to-back allowance wins at Gulfstream before taking the Suwannee River.

Her dam, Annie Edge (Ire), is booked again this year to Danzig, sire of Seebe and her brother Skillington, a stakes-winning 5-year-old gelding who placed in the Grade 2 W. L. McKnight Handicap and earned $107,177. Sheppard trains Skillington as well as another of Annie Edge's foals, Spring Pitch, a 2-year-old filly by Storm Cat. Both Danzig and Storm Cat are PA-breds and were foaled, as were Annie Edge's foals, at Marshall Jenney's Derry Meeting Farm in Cochranville. Annie Edge has a yearling colt by Danzig.

Seebe's record now stands at five wins in ten lifetime starts and only one off-the-board finish. Her earnings of $232,350, incredibly, take a back seat to her half-brother's: Selkirk, a 1988 colt by Sharpen Up, won $904,327 and was champion 3-year-old colt in England and champion older male in England and France. Another half-brother, Rory Creek, won the Grade 3 Budweiser Endurance Stakes and earned $127,545.

George Strawbridge's amazing producer Annie Edge (Ire) has to her credit Seebe and three other stakes winners, including Selkirk, a two-time champion overseas.

April 15 is deadline for futurities nominations

The first payment of $25 to nominate horses for the **Pennsylvania and Blue Mountain Futurities** is **due April 15.**

Important notice: this year **NO supplementary nominations** will be allowed.

In past years, a supplement of $10,000 permitted horsemen to enter without adhering to the three-part subscription schedule. The futurities are for 2-year-old registered Pennsylvania-breds. Colts and geldings compete in the seven-furlong Pennsylvania Futurity at Philadelphia Park on Saturday, December 5, and fillies run in the six-furlong Blue Mountain Futurity at Penn National on Sunday, November 29.

The **second payment**, $50, is **due July 1.** The third payment, $100, is due September 2.

Also new this year is a provision to make a horse fully subscribed for either futurity with a single payment of $100 made by December 31 of the horse's year of foaling. This provision helps breeders who sell their Pennsylvania-breds ensure those horses' eligibility for the $50,000-added futurities.

For nomination forms, call the PHBA office at 610-444-1050.

Experimental tabs PA-breds East of Easy, Barracouta, Sequence, Above the Light

FOUR PENNSYLVANIA-BREDS WERE weighted on the Experimental Free Handicap for 1997 by a Jockey Club committee that evaluated the juvenile form of 84 top-performing males and 88 fillies.

The lone colt is East of Easy (Trempolino—Green Boundary, by Robellino), bred by Derry Meeting Farm and weighted at 107 pounds, 21 pounds below top-weighted, undefeated Favorite Trick, the champion 2-year-old male of 1997. Owned by Dogwood Stables and trained by Todd A. Pletcher, East of Easy compiled a 2-2-2 record in 9 starts with earnings of $109,952 last year, and won the Mecke Stakes, a turf contest.

The filly Barracouta (Corridor Key—Castlesinthesand, by Castle Guard), was weighted at 107 pounds, 18 below top-weighted Countess Diana, champion juvenile filly of 1997. Winner of the Blue Mountain Futurity, Barracouta was bred by Tom Levine, races for his Puts and Calls Stable, and is trained by his daughter, Carol Lynn Levine. Barracouta's record of 2-2-1 for seven starts earned her $79,380.

Weighted at 106 pounds was Sequence (Dixieland Band—Naskra's Return, by Naskra), bred by Maple Leaf Farm. Owned by Jeanne G. Vance and trained by Scotty Schulhofer, Sequence was second in the Astoria Stakes. The filly had a win, a second and a third in three starts at 2, and earned $43,110.

Above the Light (Sunny's Halo—Anna's Angel, by Raised Socially), was weighted at 105 pounds. Bred and raced by Jack Mondel's Hidden Lane Farms, and trained by Guadalupe Preciado, Above the Light won the Channel Three Stakes and earned $34,770 last year. In her nine starts at 2, Above the Light achieved a record of 2-1-1.

Iroquois Banquet set for May 21

This year marks the 50th anniversary of the Pennsylvania Horse Breeders Association. Plan to commemorate the occasion on Thursday, May 21, at the annual Iroquois Awards Banquet at the Hotel Hershey. The banquet, to honor 1997 Pennsylvania-bred champions and the state's leading breeders, will feature a video of star state-bred Thoroughbreds from years past, including 1992 Kentucky Derby winner Lil E. Tee. For tickets, which cost $40, contact the PHBA office.

U. S. Flag moves to Reigle Heir Farms

U. S. Flag (by Hoist the Flag) is among leaders nationally in median earnings per runner.

ALTHOUGH HIS STALLION WAS NEW Jersey's second-leading sire, Richard Sinkler noticed that many of the mares bred to U. S. Flag were housed in Pennsylvania. So, after standing for more than a decade in New Jersey, the son of Hoist the Flag has moved to Reigle Heir Farms in Grantville, near Penn National.

"I decided to make his Pennsylvania-breds '30-percenters'," Sinkler says, referring to the breeder award of 30 percent given to horses sired by registered Pennsylvania stallions, ten percent more than if by non-PA sires. As owner of the stallion, Sinkler receives an additional ten percent award. With the 50 percent owner bonus to those who race PA-breds—as Sinkler and his wife Nancy have done with great success over the years—their horses will be poised to run for a total of 90 percent over and above purses already enhanced for PA-breds.

At Reigle Heir, U. S. Flag joins a roster of the state's top stallions: Roanoke, leading sire in Pennsylvania, and Manastash Ridge, who is fifth behind Corporate Report, Judge Smells and Imperial Falcon. U. S. Flag's 1997 progeny earnings of $622,616 were sparked by top earner Smarter Than Us, a Sinkler homebred who earned $102,572 last year alone. More important, the stallion ranked third in the United States in the category of median earnings per runner, and had 88 percent winners from runners last year.

The Sinklers live on their 100-acre farm in Shannock, R. I., a six-hour drive from Penn National. They also own a farm in Pennsylvania that they've not yet converted for Thoroughbreds. "I'm not waiting for, or counting on, slots to come to Pennsylvania. Really, we were waiting to see how Philadelphia Park would settle its contract with horsemen," says Sinkler. "Racing is relatively strong in Pennsylvania, but some changes in the purse structure need to be made before I'm convinced that the industry is healthy here. The breeders' program, though, is a very big incentive."

While the dam of U. S. Flag's good stakes winners My Other Brother and Asadorable—Lascivious—is dead, Asadorable is in the Sinklers' broodmare band and had a foal by the New York stallion Anjiz earlier this year in Pennsylvania. The last foal out of Lascivious, a 4-year-old New Jersey-bred by U. S. Flag, is an allowance winner still running for Sinkler's Belvidere Stable.

Lascivious was by Bold Ambition, and Sinkler looks for other Bold Ruler-line mares to nick well with U. S. Flag. Among them would be granddaughters through Raja Baba—mares by Nepal, Far Out East or Well Decorated.

"With Nepal being a leading Pennsylvania sire, there are quite a few of his daughters now in production here," Sinkler notes. U. S. Flag's second dam is by Bold Ruler, and so a 4x3 cross to that stallion would seem to be the pattern for creating a superior runner.

Of course, Shelter Half is another broodmare sire who fits U.S. Flag: the dam of Smarter Than Us is by that very useful Maryland stallion. Sinkler would also like to see mares by In Reality (or his son Valid Appeal) crossed on his stallion.

U. S. Flag's dam Due Dilly, by Sir Gaylord, produced the multiple graded stakes winner Ring of Light ($783,968) to the cover of In Reality. She also produced the multiple stakes winner Dr. Blum, by Dr. Fager, and stakes winner Spirit Level, by Quadrangle. U. S. Flag's female family has yielded top horses Crusader Sword, Cherokee Colony, Upper Case and Expensive Decision.

U. S. Flag is one of only three Hoist the Flag sons at stud in the region. The others are Oh Say in Maryland and Linkage in Virginia. Hoist the Flag was champion 2-year-old colt in 1970, and sired more than 50 stakes winners, including champion and leading sire Alleged.

On the board in all three starts at 3, U. S. Flag won a maiden race at Hialeah by 11 lengths and was second in the Biscayne Bay Stakes, both six-furlong tests. U. S. Flag's 1998 stud fee is $1,000 ($150 booking fee, $850 payable when the foal stands and nurses).

Pennsylvania-bred stakes races

March 14, 1998 through December 5, 1998

The 1998 schedule of 22 stakes races for Pennsylvania-breds includes 14 at Philadelphia Park and eight at Penn National. The stakes range from the $25,000-added Captain My Captain Stakes to the $75,000-added Pennsylvania Sprint Championship. The schedule begins with the Lyman Handicap on March 14 and ends with the Pennsylvania Futurity on December 5. Here is the schedule. For nomination forms, contact the respective racing secretaries.

Saturday, March 14	Philadelphia Park	**LYMAN HANDICAP**	$30,000-added	3YO & Upward	6 fur.
Saturday, April 11	Philadelphia Park	**DUO DISCO HANDICAP**	$30,000-added	3YO & Upward, Fillies & Mares	6 fur.
Sunday, April 19	Penn National	**WONDERS DELIGHT STAKES**	$30,000-added	3YO Fillies	6 fur.
Saturday, April 25	Philadelphia Park	**WORTHINGTON STAKES**	$30,000-added	3YO	6 fur.
Saturday, May 2	Philadelphia Park	**YANKEE AFFAIR HANDICAP**	$35,000-added	3YO & Upward	1 1/16 mi.
Sunday, May 17	Penn National	**DANZIG STAKES**	$30,000-added	3YO	6 fur.
Saturday, May 30	Philadelphia Park	**FOXY J. G. STAKES**	$35,000-added	3YO Fillies	7 fur.
Saturday, June 13	Philadelphia Park	**RACE STREET HANDICAP**	$35,000-added	3YO & Upward, Fillies & Mares	7 fur.
Sunday, June 14	Penn National	**LYPHARD STAKES**	$30,000-added	3YO	1 mi., turf
Sunday, June 28	Penn National	**JOHN SHUMAKER STAKES**	$30,000-added	3YO Fillies	1 mi., turf
Saturday, July 4	Philadelphia Park	**PEPPY ADDY STAKES**	$35,000-added	3YO	7 fur.
Sunday, July 19	Penn National	**BRODBECK MEMORIAL HANDICAP**	$30,000-added	3YO & Upward	6 fur.
Sunday, Aug. 16	Penn National	**DAINTY DOTSIE STAKES**	$30,000-added	3YO & Upward, Fillies & Mares	1 1/16 mi., turf
Saturday, Aug. 29	Philadelphia Park	**MRS. PENNY STAKES**	$25,000-added	3YO & Upward, PA-sired Fillies & Mares	6 fur.
Sunday, Sept. 6	Penn National	**CAPITAL CITY STAKES**	$35,000-added	3YO & Upward	1 1/16 mi., turf
Saturday, Sept. 19	Philadelphia Park	**CAPTAIN MY CAPTAIN STAKES**	$25,000-added	3YO & Upward, PA-sired	7 fur.
Saturday, Oct. 10	Philadelphia Park	**PISTOL PACKER HANDICAP**	$50,000-added	3YO & Upward, Fillies & Mares	7 fur.
Saturday, Oct. 24	Philadelphia Park	**PENNSYLVANIA SPRINT CHAMPIONSHIP**	$75,000-added	3YO & Upward	7 fur.
Saturday, Nov. 14	Philadelphia Park	**AMBASSADOR OF LUCK HANDICAP**	$35,000-added	3 YO & Upward, Fillies & Mares	1 1/16 mi.
Saturday, Nov. 28	Philadelphia Park	**IROQUOIS HANDICAP**	$40,000-added	3YO & Upward	1 1/8 mi.
Sunday, Nov. 29	Penn National	**BLUE MOUNTAIN FUTURITY**	$50,000-added	2YO Fillies	6 fur.
Saturday, Dec. 5	Philadelphia Park	**PENNSYLVANIA FUTURITY**	$50,000-added	2YO Colts and Geldings	7 fur.

West Virginia
THOROUGHBRED BREEDERS ASSOCIATION

Newsletter | Frank Carulli/writer | April 1998

West Virginia-bred racing round-up

The bullet workout suggested Evil's Pic had one more big run left in her, but it was not to be.

Evil's Pic finished ninth in the $250,000-added Barbara Fritchie Handicap-G2 on February 14 at Laurel Park to end arguably the best racing career ever by a West Virginia-bred filly.

Owner/breeder Ted Shapiro sent the 6-year-old daughter of Piccolino to Overbrook Farm in Kentucky, where she will be bred to Tabasco Cat.

"She had a hoof problem and didn't fire at all (in the Fritchie)," said Suzanne Moscarelli, who foaled and broke Evil's Pic at her former Country Roads Farm in Charles Town. "It was a shame but Ted knew it was her last race, so it was worth a shot. You can throw some of them out, right?"

Some, perhaps, but not many in this case. Evil's Pic was on edge almost every time she stepped foot on the track, winning ten of 31 career starts and finishing in the money 21 times. She won the Tri-State Futurity at Charles Town and the Everget Stakes at Delaware Park as a 2-year-old, and in 1995 defeated Breeders' Cup Distaff-G1 winner Jewel Princess while finishing second to Exotic Wood (at equal weights) in the Grade 2 La Brea Stakes at Santa Anita. On New Year's Day of '98, Evil's Pic won the Grade 3 Interborough Handicap at Aqueduct to surpass $437,000 in career earnings.

"She certainly was awesome for a West Virginia-bred," said Moscarelli. "We always liked her. She was a game horse."

*

Another 6-year-old mare is emerging as a star at Charles Town. Dorothy Lewis's The Right Pinch won four middle-distance allowance races in 40 days to stamp herself an early contender for this year's Sadie Hawkins Stakes. Racing on or near the lead, The Right Pinch drew off to win by 12 and a quarter, three and a half, two and five lengths, all in fast times. Former jockey William R. Lewis Jr. bred the daughter of Contare—Hutter Mountain, and Joe Mazzacco trains her.

The Right Pinch's winning streak ended in a four and a half- furlong sprint on February 20, but regular rider David McFadden believes the best is yet to come.

*

Elsewhere on the racing circuit: West Virginia Breeders Classics 2-year-old filly star Lady Parrot held off next-out winner Tell Me Tell Me to win a $9,300 allowance race at Penn National. . . Jessie Did It posted his third wire-to-wire victory in three months when he won an allowance race at Charles Town on February 1. . . Mountaineer Zack won two starter allowance races, giving him seven victories on "off" tracks. . . Chris the Duffer improved to 13-for-42 lifetime with a wire-to-wire victory February 16 . . . Bring It On, Call Mister Mitch and Fun Lovin Prince scored in allowance races and paid at least $10 to win.

Evil's Pic was possibly the best distaff runner ever produced in this state.

Aye's Turn dies; but his legacy lives on

John McKee never doubted the potential of Aye's Turn as a stallion, but he had reason to doubt the son of Best Turn—Winking Aye, by Mito, would fulfill it at Beau Ridge Farm in Bunker Hill.

McKee once drove to Aqueduct race track in New York to close what he figured was a done deal with Oscar Barrera, who trained Aye's Turn at the time. But Barrera sold the horse

continued next page

before McKee got there, sending him home with an empty trailer and an empty feeling.

"Naturally, I didn't like it," said McKee. "He didn't understand English well and that could have been the problem."

McKee understood perfectly well the advertisement that appeared in *The Blood-Horse* magazine the following month. An unnamed horse—Aye's Turn, as it turned out—with familiar breeding was for sale. So McKee contacted the owner, drove to Massachusetts and struck a deal that would change his life.

Aye's Turn turned out to be one of the most successful West Virginia sires ever. Through 1996, he produced more 2-year-old winners than any stallion in the state. His offspring have won a record eight West Virginia Breeders Classics races and accounted for more than $2 million in earnings.

"Massachusetts is probably the farthest I ever drove for a horse," said McKee. "But I knew the mare he was out of and I knew the sire—and I thought there was no way we wouldn't be successful."

Aye's Turn was a model of consistency at stud. More than half of the foals produced in his first six crops (1985-'91) won races, and four times during that span their earnings topped $200,000.

Rachel's Turn, a winner of 13 races and more than $150,000, and Aye Bobby, a stakes record-holder at Charles Town, are among the Breeders Classics winners sired by Aye's Turn. Aye Doo Da also ranks high on the family tree with eight wins and $140,000 plus in earnings.

But the most impressive numbers are those generated by his 2-year-old offspring: the 71 victories, the 75 percent win ratio in 1993 that ranked him among the national leaders, the win by Charlie's Turn in the Tri-State Futurity and the four runners-up to follow in the West Virginia Futurity.

"I had a name up and down the East Coast with young horses—and it was all because of him," said McKee. "His 2-year-olds came out running. I just think it's because they were competitive. They loved to run and that's a big part of our game."

Sad to report, Aye's Turn died February 3 of an apparent heart attack. He was 21 years old.

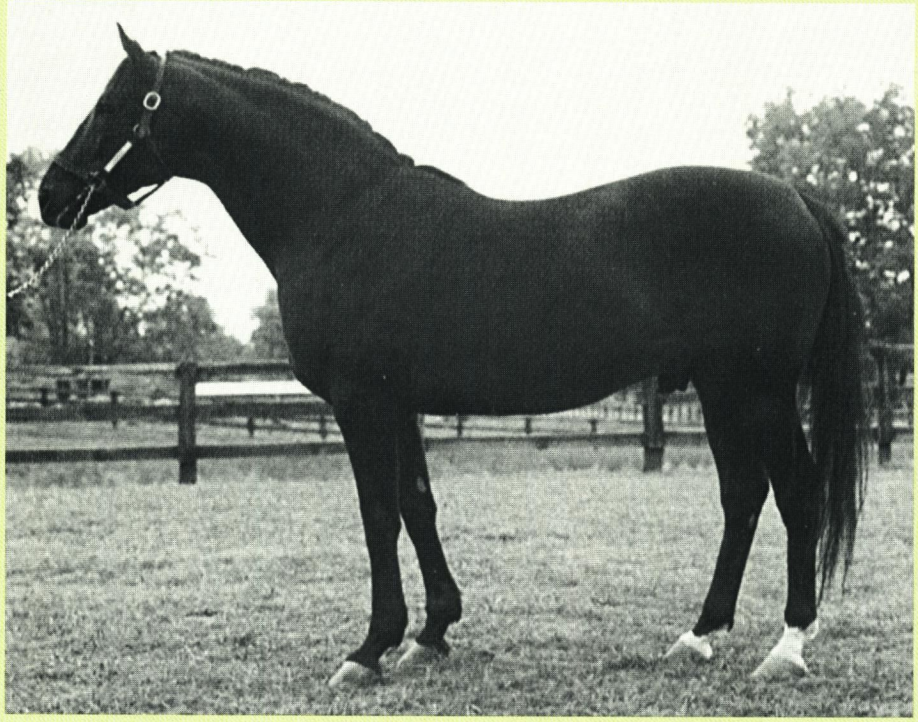

Aye's Turn had a long and productive career at Bunker Hill Farm near Charles Town.

Notebook

The West Virginia Thoroughbred Breeders Association sponsored a seminar on equine sports massage therapy at Charles Town on March 17. Carol Carlton, ESMT, a member of The International Association of Equine Sports Massage Therapists and The American Physical Therapy Association, was the guest speaker at the event.

More than $900,000 in Development Fund checks was mailed to more than 300 owners, breeders and sire owners on February 15. Mr. and Mrs. James W. Casey topped this year's list of recipients, as their horses earned an additional $61,492 in races run at Charles Town. The top ten included: O'Sullivan Farms ($46,347), Beau Ridge Farm ($20,483), Maurice Rogers ($16,969), Elaine Hagy ($16,403), Windy Hills Farm ($14,758), Robert Hilton ($13,947), Oak Hill Farm ($13,378), Naylee Farm ($13,157) and James M. Casey ($12,951).

The association plans to conduct a horse show at the Jefferson County fairgrounds in June. West Virginia-bred and open classes will be judged for broodmares, yearlings, 2-year-olds and foals. For more information contact WVTBA president Cindy O'Bannon at (304) 728-6868.

West Virginia Thoroughbred Breeders Association

P.O. Box 626
Charles Town, W.Va. 25414
Phone: (304) 728-6868

OFFICERS AND DIRECTORS: Cynthia O'Bannon, *President*; Douglas Allara, DVM, *Vice-President*; Audrey P. Hall, *Secretary*; Mary E. Ketner, *Treasurer*; Edna M. King, *Executive Director*; Charles D. Boyer Jr., S. Christian Brown, Randy Funkhouser, Ruth Funkhouser, James B. Jenkins, Harold McCormick, Mary E. Smoot, Nancy Staples.

Maryland Horse

April 1998

Official publication of the Maryland Horse Breeders Association

INSIDE

Maryland-bred stakes winners
Big City Bound....2
Royal Haven....2
Maryland Fund report....3
MHBA awards dinner....7
Horse Paths—Tommy Lee....8

English professor finds racing can be an open book

"The very rich are different from you and me," wrote F. Scott Fitzgerald. But it was more or less on his own that Jackson Bryer, a professor of English at the University of Maryland whose scholarly efforts have focused largely on Fitzgerald works, came to believe that only rich people could, or should, own horses.

"My grandparents were tremendous racing enthusiasts," says the 60-year-old academic, who grew up in New York City, got his formal education at Amherst College and the University of Wisconsin, and has made his entire career at the University of Maryland. "They took me to Belmont, the old Aqueduct and Saratoga from an early age, and I saw a lot of the great horses of that time, but it never occurred to me that I would ever be able to afford horses of my own."

Also influenced by his grandfather's skepticism—"He could have afforded to own horses," says Bryer, "but he said he only knew one trainer whom he trusted"—Dr. Bryer contented himself with afternoons at Laurel and Pimlico, and sometimes the Florida tracks, until ten years ago.

That's when he met trainer Mary JoAnne Hughes (a horsewoman with whom trust was never to be an issue) and her husband Bill Brasaemle, who works as the *Daily Racing Form* chartcaller at Maryland tracks. For the past four seasons, Bryer has watched in awe as Mary's Buckaroo, a gelding whom he co-owns with the couple, has consistently ranked among the top handicap horses in Maryland.

DOUBLE J PHOTO

Jackson Bryer (center) co-owns Mary's Buckaroo with (right) trainer Mary JoAnne Hughes and her husband Bill Brasaemle. Also shown here are Laurel's Lenny Hale and jockey Mario Verge.

A gray son of Roo Art and the modestly credentialed mare Mary Bo Peep (by Turn to Bo), Mary's Buckaroo—now 7—was purchased as a yearling by the threesome for $5,000. In 46 starts, he has won six stakes, placed in 14 others, and earned $660,485.

Not that Bryer is counting. Commenting upon Mary's Buckaroo's fearsomely game second-place finish to Algar in the 1997 Maryland Million Classic, Bryer said, "If I'd had a choice between winning the race and not getting a dime, or finishing second, I would have chosen to win. Just because it would have meant so much to see Artie—as we call him—win that race."

Like some character from a modern American novel, which

continued on page 8

MARYLAND-BRED STAKES WINNERS

LA WILLIAMS

Royal Haven won by a daylight margin in the General George Handicap-G2, one of two marquee events in Laurel's Sprintfest.

Maryland-breds take charge in General George Handicap

The "battle of the prodigal sons" shaped up for Laurel Park's General George Handicap-G2 on Presidents' Day, February 16.

Two Maryland-breds who rose to fame and fortune outside of this state finished one-two in the showcase event, which along with the Barbara Fritchie Handicap-G2 makes up Laurel's Winter Sprintfest. Remarkably, both horses were sired by aging Maryland stallions standing for nominal stud fees.

Royal Haven, champion Maryland-bred older horse of 1997, seized the opportunity to notch his third graded stakes victory in a row. Dispatched as lukewarm favorite in the field of nine, the 6-year-old gelded son of Hail Emperor drew clear to score by two lengths over **Purple Passion**. The latter, a 4-year-old colt by Northern Raja, had been undefeated in three starts (all stakes) since relocating to Maryland last fall.

Royal Haven, highweighted at 122 pounds for the General George, gave six pounds to his closest rival and completed the seven furlongs in 1:23, missing the track record by one and three-fifths seconds. Also in the field were Maryland-breds Clash by Night and Original Gray.

Royal Haven, claimed by owner Barbara Davis and trainer Gasper Moschera in 1995 at Saratoga for $75,000, boosted his career earnings to $876,173 with his victory in the General George. Royal Haven had not raced in Maryland in nearly three years—since June of 1995—but he has a large local contingent cheering his efforts.

The gelding, who led up to the General George with victories in Aqueduct's Fall Highweight Handicap-G2 and Gravesend Handicap-G3, was bred by Robert T. Manfuso, proprietor of Chanceland Farm in West Friendship, Md. Royal Haven's dam Cruising Haven (by Shelter Half) remains a member of Manfuso's broodmare band.

Purple Passion was bred by longtime Maryland breeder David P. Reynolds and purchased by a representative of owner Stella Karazis at the 1996 Fasig-Tipton Midlantic Two-Year-Olds in Training sale for $7,000. Purple Passion made most of his early career in New England. Undefeated in his six starts at a six-furlong distance at Rockingham and Suffolk, he earned a special achievement award from the New England Turf Writers.

Last November, Purple Passion was sent to trainer Donald Barr in Maryland, and within a two-month span he reeled off victories in Laurel's Northern Dancer, Bowie and Challedon Stakes.

Big City Bound

On to Royalty Handicap
$50,000-added, 5 fur., fillies and mares, 4 & up. Gulfstream Park, Jan. 30.

B.m., 1992, by Shelter Half—Ruth Darlene, by Conesaba. Bred by Thornmar; owned by West Point Thoroughbreds, Forbes and Mosca; trained by John F. Dowd. Foaled at Thornmar, Chestertown, Md.

				Lifetime
starts	*1st*	*2nd*	*3rd*	*earnings*
27	10 (5)	4 (2)	5 (3)	$261,072 (through Jan. 30)

1995: 1st $45,000 **Miss Liberty S,** 1 mi. 70 yds., 3-year-old fillies, Meadowlands, Sept. 22. **1996:** 1st $40,000 **West Long Branch S,** 6 fur., fillies and mares, 3 & up, Monmouth, May 26; $40,000 **Klassy Briefcase S,** 5 fur., turf, fillies and mares, 3 & up, Monmouth, June 16; $40,000 **Seton Hall University S,** 5 fur., fillies and mares, 3 & up, Meadowlands, Sept. 7; 3rd **Witches' Brew S. 1997:** 2nd **Klassy Briefcase S, Seton Hall University S;** 3rd **Crank It Up S, Phoenix S. 1998:** 1st $50,000 **On to Royalty H,** 5 fur., fillies and mares, 4 & up, Gulfstream, Jan. 30.

Royal Haven

General George Handicap-G2
$250,000-guaranteed, 7 fur., 3 & up. Laurel Park, Feb. 16.

Dk.b./br.g., 1992, by Hail Emperor—Cruising Haven, by Shelter Half. Bred by Robert T. Manfuso; owned by Barbara J. Davis; trained by Gasper S. Moschera. Foaled at Chanceland Farm, West Friendship, Md.

				Lifetime
starts	*1st*	*2nd*	*3rd*	*earnings*
39	19 (5)	8 (3)	5 (4)	$876,173 (through Feb. 16)

1995: 2nd **Pennsylvania Derby-G2. 1996:** 2nd **Gravesend H-G3. 1997:** 1st $75,000 **Toboggan H,** 7 fur., 3 & up, Aqueduct, March 16; $100,000 **A Phenomenon S-G2**, 6 fur., 3 & up, Saratoga, Aug. 8; $100,000 **Fall Highweight H-G2**, 6 fur., 3 & up, Aqueduct, Nov. 27; $75,000 **Gravesend H-G3** (deadheat), 6 fur., 3 & up, Aqueduct, Dec. 27; 2nd **Tom Fool H-G2;** 3rd **Forego H-G2, Forest Hills H-G2, Paumonok H, Sporting Plate H. 1998:** 1st $250,000 **General George H-G2**, 7 fur., 3 & up, Laurel, Feb. 16.

MHBA Annual Meeting

Pimlico Triple Crown Room
Wednesday, May 27, 1998
11 am

Complete details will be mailed with ballots

MARYLAND FUND REPORT

Stefanita Stakes

November 15 (TWENTY-FOURTH DAY). $25,000 Maryland Fund purse premium. For fillies and mares, 3-year-olds and up. 7 fur. 9 competed. (Closed with 26 nominations.) Winner: WEATHER VANE, by Willard Scott. Owner bonus: Par Four Racing Stable ($15,000). Second: None. Third: None. Fourth: UP AN EIGHTH, by Ferdinand. Owner bonus: Robert E. Meyerhoff ($1,500). Fifth: SECRET PROSPECT, by Allen's Prospect. Owner bonus: Conover Stable ($750).

Northern Dancer Stakes

November 16 (TWENTY-FIFTH DAY). Purse $100,000-guaranteed. For 3-year-olds, registered Maryland-breds. 1⅛ mi. 13 competed. (Closed with 17 nominations.) Winner: PURPLE PASSION, by Northern Raja. Breeder bonus: David P. Reynolds ($5,114.70). Stallion bonus: Northern Raja Partnership ($2,557.32). Second: LAY LOW HALO, by Hay Halo. Breeder bonus: E. Hill Summers and Hamilton A. Smith ($1,704.90). Stallion bonus: Robert E. Meyerhoff ($852.44). Third: DR. BEST, by Waquoit. Breeder bonus: Huckelberry Creek Stables ($937.70). Stallion bonus: Waquoit Syndicate ($468.84). Fourth: JOVE STONE, by Northern Jove. Breeder bonus: Preston I. Moffett ($511.47). Stallion bonus: None.

Lite the Fuse Stakes

November 23 (THIRTIETH DAY). $25,000 Maryland Fund purse premium. For 3-year-olds and up. 6 fur. 8 competed. (Closed with 21 nominations.) Winner: None. Second: None. Third: None. Fourth: WISE DUSTY, by Bishop Northcraft. Owner bonus: A.L. Merton ($1,500). Fifth: STAR TRACE, by Star de Naskra. Owner bonus: R. Larry Johnson ($750).

Heavenly Cause Stakes

November 30 (THIRTY-FIFTH DAY). Purse $60,000-guaranteed. For 2-year-old fillies, registered Maryland-breds. 7 fur. 11 competed. (Closed with 23 nominations.) Winner: COSMO TOPPER, by Compelling Sound. Breeder bonus: Hal C.B. Clagett III ($3,068.82). Stallion bonus: Compelling Sound Syndicate ($1,534.39). Second: MARAGOLD PRINCESS, by Smarten. Breeder bonus: Ryver Meadow Farm ($1,022.94). Stallion bonus: Smarten Syndicate ($511.46). Third: MISS POCKET PICKER, by Compelling Sound. Breeder bonus: Adrian L. Merton ($562.62). Stallion bonus: Compelling Sound Syndicate ($281.31). Fourth: BELLES CHAMP, by Clever Champ. Breeder bonus: Cornelia S. Gibson ($306.88). Stallion bonus: Clever Champ Syndicate ($153.44).

Rollicking Stakes

December 6 (THIRTY-NINTH DAY). Purse $60,000-guaranteed. For 2-year-olds, registered Maryland-breds. 7 fur. 10 competed. (Closed with 15 nominations.) Winner: CARNIVOROUS HABIT, by Carnivalay. Breeder bonus: Albert H. Cohen and Randy L. Cohen ($3,068.82). Stallion bonus: Carnivalay Syndicate ($1,534.39). Second: MONK'S FALCON, by Imperial Falcon. Breeder bonus: William P. Hill ($1,022.94). Stallion bonus: None. Third: FULL BRUSH, by Broad Brush. Breeder bonus: Sondra and Howard M. Bender ($562.62). Stallion bonus: None. Fourth: MALAKA HEAD, by Allen's Prospect. Breeder bonus: Robert T. Manfuso ($306.88). Stallion bonus: Allen's Prospect Syndicate ($153.44).

Moonlight Jig Stakes

December 7 (FORTIETH DAY). $20,000 Maryland Fund purse premium. For fillies and mares, 3-year-olds and up. 1⅛ mi. 8 competed. (Closed with 18 nominations.) Winner: None. Second: NICE OF YOU, by Allen's Prospect. Owner bonus: James P. Simpson III and Robert Harbaugh ($4,000). Third: SALLY'S AFFAIR, by Black Tie Affair (Ire). Owner bonus: White Rose Stable ($2,200). Fourth: LUCKY FOR HER, by Salutely. Owner bonus: Julia Oughton ($1,200). Fifth: TRISHA BROWN, by Theatrical (Ire). Owner bonus: Robert E. Meyerhoff ($600).

Maryland Juvenile Filly Championship Stakes

December 26 (FIFTY-FIRST DAY). Purse $100,000-guaranteed. For 2-year-old fillies, registered Maryland-breds. 1⅛ mi. 7 competed. (Closed with 37 nominations.) Winner: MARAGOLD PRINCESS, by Smarten. Breeder bonus: Ryver Meadow Farm ($5,114.70). Stallion bonus: Smarten Syndicate ($2,557.32). Second: GABE'S GIRL, by Proud Truth. Breeder bonus: Sorbettor Associates ($1,704.90). Stallion bonus: Proud Truth Syndicate ($852.44). Third: COSMO TOPPER, by Compelling Sound. Breeder bonus: Hal C.B. Clagett III ($937.70). Stallion bonus: Compelling Sound Syndicate ($468.84). Fourth: RAGTIME DOLL, by Smarten. Breeder bonus: Mary E. Eppler and John C. Harroff ($511.47). Stallion bonus: Smarten Syndicate ($255.73).

Maryland Juvenile Championship Stakes

December 26 (FIFTY-FIRST DAY). Purse $100,000-guaranteed. For 2-year-olds, registered Maryland-breds. 1⅛ mi. 8 competed. (Closed with 30 nominations.) Winner: MALAKA HEAD, by Allen's Prospect. Breeder bonus: Robert T. Manfuso ($5,114.70). Stallion bonus: Allen's Prospect Syndicate ($2,557.32). Second: CARNIVOROUS HABIT, by Carnivalay. Breeder bonus: Albert H. Cohen and Randy L. Cohen ($1,704.90). Stallion bonus: Carnivalay Syndicate ($852.44). Third: FULL BRUSH, by Broad Brush. Breeder bonus: Sondra and Howard M. Bender ($937.70). Stallion bonus: None. Fourth: TIME AND CHANCE, by Smarten. Breeder bonus: Mr. and Mrs. Charles McGinnes ($511.47). Stallion bonus: Smarten Syndicate ($255.73).

Challedon Stakes

December 26 (FIFTY-FIRST DAY). Purse $60,000-guaranteed. For 3-year-olds and up, registered Maryland-breds. 7 fur. 7 competed. (Closed with 22 nominations.) Winner: PURPLE PASSION, by Northern Raja. Breeder bonus: David P. Reynolds ($3,068.82). Stallion bonus: Northern Raja Partnership ($1,534.39). Second: CLASH BY NIGHT, by Conquistador Cielo. Breeder bonus: Robert E. Meyerhoff ($1,022.94). Stallion bonus: None. Third: MUDRA, by Private Terms. Breeder bonus: Mrs. James A. Bayard ($562.62). Stallion bonus: None. Fourth: TYASKIN, by Allen's Prospect. Breeder bonus: Frank P. Wright ($306.88). Stallion bonus: Allen's Prospect Syndicate ($153.44).

Breeder bonuses

Talbot J. Albert III—ROYAL ROUGHIE: Oct. 26, 9th race, $283.10.

Alan H. Anthony Sr.—HOT SALSA: Nov. 1, 7th race, $1,263.33; Dec. 20, 6th race, $1,409.10. ($2,672.43)

Anne H. Anthony—LIGHTING STROKE: Nov. 15, 3rd race, $680.26; Dec. 12, 9th race, $923.20. ($1,603.46)

Everett Ayers—GLADYS J: Oct. 29, 6th race, $971.79; Nov. 28, 7th race, $1,068.97. MAX DANCER: Nov. 7, 5th race, $437.31. ($2,478.07)

Ayres Fountain Spring Farm—FIRST RHEA: Nov. 15, 6th race, $1,311.92.

William M. Backer—SNIT: Nov. 27, 9th race, $1,704.90.

Raymond N. Baker and William A. Rennekamp Jr.—PASSING CHANCE: Dec. 3, 9th race, $437.31.

Elaine L. Bassford—PRINCE JAMIE: Oct. 22, 7th race, $1,068.97.

Mrs. James A. Bayard—CHESS: Oct. 19, 4th race, $437.31; Nov. 4, 1st race, $495.61. LINGQUOIT: Nov. 11, 5th race, $437.31; Dec. 11, 5th race, $898.91. MUDRA: Dec. 26, 9th race, $562.62. SALT WATER: Nov. 6, 7th race, $971.79; Dec. 26, 7th race, $1,166.15. ($4,969.70)

Mrs. Robert L. Beall—FIRESIDE BRASS: Dec. 6, 8th race, $1,554.87.

Sondra and Howard M. Bender—BUENOS DIAS: Dec. 10, 6th race, $971.79. FULL BRUSH: Dec. 6, 9th race, $562.62; Dec. 26, 8th race, $937.70. KING'S FLOAT: Nov. 14, 5th race, $291.54. SUNSET PARTY: Nov. 7, 10th race, $388.72. TUXEDO TRAIL: Nov. 11, 8th race, $1,166.15. ($4,318.52)

Black Gates Nursery Trust—FINAL VISIT: Nov. 15, 1st race, $631.67.

Bonita Farm—TESTAFLY: Dec. 31, 9th race, $383.60. WAR BROTH: Dec. 27, 2nd race, $845.46. ($1,229.06)

Bonita Farm and Gerard C. Schultz—KIM'S TESTAMONY: Nov. 20, 2nd race, $1,068.97.

Frank A. Bonsal Jr.—BEST PARTY: Oct. 22, 2nd race, $612.23. CROSSPATCH: Nov. 27, 7th race, $971.79; Dec. 17, 7th race, $1,068.97; Dec. 31, 8th race, $1,263.33. PRETTY CRAFTY: Nov. 22, 4th race, $971.79. THAT'S LUCKY: Nov. 13, 7th race, $1,068.97. ($5,957.08)

Dr. and Mrs. Thomas Bowman—INDIAN HEAD PENNY: Nov. 1, 9th race, $1,263.33.

Dr. and Mrs. Thomas Bowman and Country Life Farm—PARENTAL LOCKOUT: Nov. 8, 4th race, $437.31.

Thomas Bowman and Gainesway Farm, Inc.—VIVIAN'S MERCEDES: Nov. 16, 6th race, $1,166.15.

Braeburn Farm Inc.—HARTWYN: Oct. 15, 4th race, $845.46; Nov. 30, 4th race, $495.61. ($1,341.07)

George W. Brown, MD—SURF GUITAR: Oct. 23, 5th race, $845.46.

Mrs. Raymond H. Burnette—POLISH PET: Nov. 30, 5th race, $826.02.

Phillip L. Capuano—BAND ACTOR: Oct. 24, 10th race, $437.31.

Ronald Cartwright—AFTER THE BREAK: Nov. 15, 5th race, $340.13; Dec. 20, 3rd race, $583.08. ($923.21)

Donelson Christmas Jr.—PORTLY JOHN: Oct. 31, 4th race, $461.60; Dec. 17, 1st race, $364.42. ($826.02)

Hal C.B. and Jeanne F. Clagett—ALDEN'S RAINBOW: Dec. 28, 1st race, $485.90. VALAY BULLET: Dec. 31, 7th race, $1,068.97. ($1,554.87)

Hal C.B. Clagett—ASSAULT JOHN: Dec. 27, 8th race, $1,700.64. CITIAMBIT: Oct. 22, 6th race, $1,652.05. ($3,352.69)

Hal C.B. Clagett III—COSMO TOPPER: Nov. 30, 9th race, $3,068.82; Dec. 26, 6th race, $937.70. ($4,006.52)

Jeanne F. Clagett—ALLEN GORGEOUS: Nov. 19, 7th race, $1,166.15; Dec. 10, 8th race, $1,311.92. ($2,478.07)

Albert H. Cohen and Randy L. Cohen—BLAISE WINTER: Oct. 25, 4th race, $1,409.10. CARNIVOROUS HABIT: Nov. 1, 10th race, $511.47; Dec. 6, 9th race, $3,068.82; Dec. 26, 8th race, $1,704.90. ROSES FOR ALYSE: Nov. 14, 1st race, $485.90; Dec. 19, 4th race, $1,166.15. WALLACE: Nov. 27, 3rd race, $680.26; Dec. 13, 7th race, $1,068.97. ($10,095.57)

Albert Cohen, Randy Cohen and Robert Kirkham Sr.—AGGRO CRAG: Nov. 15, 4th race, $315.83.

Julie Bassford Collison—BRILLINT VALAY: Dec. 7, 1st race, $461.60.

Rebecca Bowman Davis—THE RULER'S SISTER: Dec. 7, 8th race, $1,652.05.

William B. Delp—WEATHER VANE: Nov. 15, 9th race, $4,144.19; Dec. 14, 9th race, $280.80. ($4,424.99)

Derby Hill Farm—MT. AIRY VESPER: Nov. 9, 4th race, $437.31.

Alfred DiRico—JENNIFER'S CHARGE: Nov. 21, 7th race, $583.08.

Statistics for Laurel Fall Meet: October 12 through December 31, 1997

Total handle	Funds available to Maryland Fund*	Breakage	Surplus (deficit) from previous meeting	Distributed
$92,066,260	$946,237	$24,451	($127,867)	$1,059,390

Fund expenditures:

Distributions other than purses:

Yearling Show	$ 0
Breeder awards	280,644
Stallion awards	104,410
Owner awards	156,875
Maryland Million purses	44,119
Administration	46,441
Total	$632,490

Purses in Maryland Fund races:

Available for purses	$ 313,748
Surplus (deficit) from previous meeting	(127,867)
	185,881
Purse distribution	426,900
Surplus (deficit) to be carried over	($241,019)

Since August 1993, simulcast fees have been deducted daily—available funds are at net.

Dumbarton Farm—FAST PLEASURE: Nov. 6, 8th race, $1,166.15. ROYAL CONE: Nov. 21, 9th race, $728.84. ($1,894.99)

Mrs. Richard C. duPont—HURRY HURRY: Oct. 30, 2nd race, $437.31; Nov. 11, 4th race, $495.61. ($932.92)

Mary E. Eppler and John C. Harroff—RAGTIME DOLL: Nov. 26, 4th race, $1,068.97; Dec. 26, 6th race, $511.47. ($1,580.44)

Rose M. Estes—HEAVENLY ECLIPSE: Oct. 16, 6th race, $787.15; Dec. 4, 4th race, $971.79. ($1,758.94)

Rose M. Estes and White Birch Farm, Inc.—CAPTIVE DANCER: Nov. 27, 5th race, $364.42.

William T. Fitzgibbons Sr.—D. L. SPRING: Nov. 22, 1st race, $534.49; Dec. 14, 1st race, $583.08. MAJESTIC CLOUD: Oct. 26, 5th race, $485.90. ($1,603.47)

Eugene Ford—CARROLLS FAVORITE: Nov. 8, 7th race, $1,652.05.

Fourbros Stable—ROYAL EDICT: Oct. 26, 3rd race, $1,068.97.

Mr. and Mrs. Carlos Garcia—KING LUDWIG: Nov. 27, 1st race, $340.13.

Dr. and Mrs. Timothy J. Gardner—TWICE AS SPECIAL: Oct. 23, 3rd race, $1,700.64; Dec. 17, 6th race, $1,457.69. ($3,158.33)

Edmond D. Gaudet—CAMMIE'S STAR: Dec. 13, 2nd race, $728.84.

Cornelia S. Gibson—BELLES CHAMP: Oct. 30, 9th race, $1,068.97; Nov. 30, 9th race, $306.88. ($1,375.85)

Jim Glenn and Country Life Farm—CLEVER CARNI: Dec. 21, 2nd race, $1,068.97.

Glenn Stable—DON'T TELL JOANNA: Oct. 15, 8th race, $1,166.15; Oct. 30, 8th race, $1,311.92. ($2,478.07)

G & L Enterprises—GALA TROP CLUB: Dec. 12, 3rd race, $461.60.

Richard L. Golden and David H. Wade—SMART SUNNY: Nov. 14, 4th race, $845.46.

Estate of C. Oliver Goldsmith—WOLF TALK: Nov. 2, 7th race, $1,311.92.

Gordonsdale Farm—MEAN MARLENE: Dec. 3, 7th race, $1,068.97.

Barbara C. Graham—ALGAR: Nov. 8, 9th race, $5,114.70; Dec. 21, 9th race, $513.43. ($5,628.13)

Richard C. Granville—TESTING: Nov. 2, 8th race, $1,797.82; Nov. 22, 9th race, $5,114.70. ($6,912.52)

Marc W. Gunderson—MARYS REPLY: Oct. 17, 4th race, $670.54.

Charles H. Hadry and Constance Hadry—P DAY: Dec. 20, 10th race, $971.79. PRIVATE FAITH: Nov. 23, 1st race, $670.54; Nov. 30, 6th race, $787.15. ($2,429.48)

Hope L. Hamilton—BAEDERBOB: Nov. 20, 5th race, $437.31.

Hampshire Racing Partnership—PROBABLY'S HALO: Oct. 31, 3rd race, $437.31.

Doris G. Hancock—ANTHERIUM: Dec. 6, 2nd race, $583.08.

Hare Forest Farm—CITILATIN: Nov. 9, 6th race, $583.08.

Jean W. Harris—NORBEE: Nov. 13, 8th race, $1,263.33.

J. Robert Harris Jr.—DR. MERV: Oct. 17, 9th race, $1,166.15.

William R. Harris—AM I GOLD: Nov. 8, 5th race, $437.31.

William C. Hewitt—MEGAN'S BUCK: Nov. 1, 8th race, $1,166.15.

Milton P. Higgins III and Dr. and Mrs. Thomas Bowman—G. O'KEEFE: Nov. 27, 9th race, $5,114.70. TERROGO: Oct. 16, 4th race, $398.95; Dec. 5, 8th race, $1,068.97. ($6,582.62)

Milton P. Higgins III and Thomas Bowman—BEADED MOCCASINS: Oct. 24, 1st race, $670.54.

William P. Hill—DARLENE'S FRIEND: Oct. 24, 9th race, $1,166.15; Dec. 17, 8th race, $1,311.92. MONK'S FALCON: Nov. 11, 3rd race, $971.79; Dec. 6, 9th race, $1,022.94. ($4,472.80)

Holly House Farm—RUN THE RIDGE: Nov. 2, 2nd race, $1,068.97; Nov. 13, 6th race, $1,263.33; Dec. 28, 8th race, $1,409.10. ($3,741.40)

C. Frank Hopkins—ABERFOYLE: Nov. 4, 8th race, $1,704.90. BROTHER'S ANGEL: Nov. 8, 8th race, $1,166.15. ($2,871.05)

Charles L. Howison and Michael Reese—WINNIE HERBST: Dec. 12, 8th race, $1,166.15.

Huckelberry Creek Stables—DR. BANTING: Nov. 22, 9th race, $511.47; Dec. 21, 9th race, $933.43. DR. BEST: Nov. 16, 9th race, $937.70. ($2,382.60)

Robert L. Ingham—PRAISE HEAVEN: Dec. 20, 4th race, $1,554.87.

Joseph A. Jacobs—LUCKY FOR HER: Dec. 7, 9th race, $326.66.

John Franzone Jr. Racing, Inc.—THE UNFORGIVEN: Nov. 9, 7th race, $1,263.33.

R. Larry Johnson—STAR TRACE: Nov. 4, 8th race, $937.70.

Ida May Kidwell—SLEW O'QUOIT: Dec. 20, 7th race, $971.79.

J. Gordon Kincheloe—BATTLE PUNCH: Nov. 19, 2nd race, $583.08; Dec. 18, 8th race, $1,068.97. JOLLY PUNCH: Dec. 5, 6th race, $971.79. ($2,623.84)

Kirkham and Ewing Partnership—LIPSTICK: Dec. 19, 7th race, $971.79.

Alan S. Kline—SECRET PROSPECT: Dec. 14, 9th race, $935.99.

Alan S. Kline and Louis Rousell III—STAR RISER: Oct. 17, 2nd race, $364.42.

Patrick Konka and Maureen Johnson—BALMER JOE: Dec. 6, 5th race, $583.08.

Joanne Krishack and Jennifer Koran—CLEVELAND BROWNI: Nov. 2, 3rd race, $971.79.

K.T. Leatherbury Assoc., Inc.—I'M BEST: Dec. 28, 6th race, $1,166.15. LOAF: Oct. 25, 1st race, $388.72. ($1,554.87)

Arlene E. Kushner—KALMIA ROAD: Oct. 24, 5th race, $583.08. RHODA ELAINE: Nov. 28, 8th race, $1,166.15. ROMANO GUCCI: Dec. 21, 7th race, $1,652.05. ($3,401.28)

Lancer Stables Inc.—CITISLIPPER: Nov. 8, 10th race, $874.61.

Harry L. Landry—LIGHT UP THE TOWN: Nov. 21, 8th race, $1,068.97.

K.T. Leatherbury and Dark Hollow Farm—BINKY: Dec. 3, 1st race, $612.23.

Nancy M. Leonard Living Trust—FIND THE FACTS: Dec. 7, 5th race, $971.79. SALLY'S AFFAIR: Oct. 19, 6th race, $1,068.97; Dec. 7, 9th race, $599.02. ($2,639.78)

Liberty Hill Farm—DRAGONRYDER: Dec. 28, 5th race, $413.01. TOURAINE: Nov. 11, 2nd race, $850.32. ($1,263.33)

Harvey A. Linden—I D UNKNOWN: Dec. 11, 1st race, $315.83.

Timothy Little—REFRIGERATORRAIDER: Dec. 4, 1st race, $291.54.

Wendy Lyons—FLYING PUNCH: Nov. 16, 3rd race, $971.79.

Estate of Lester P. Mackebee—CHARLIE HUFF: Dec. 3, 5th race, $461.60.

William J. Mailley Jr.—SMART JANE: Dec. 4, 3rd race, $364.42.

John A. Manfuso Sr.—A BUGLE POLE: Oct. 22, 5th race, $680.26. A CONSOLING HOPE: Oct. 29, 5th race, $850.32. ANY OLD BRANDY: Oct. 16, 3rd race, $461.60; Dec. 20, 2nd race, $845.46. ANY OLD SPOT: Oct. 16, 1st race, $787.15. A TALL LADY: Oct. 30, 3rd race, $461.60. ($4,086.39)

Robert T. Manfuso—MALAKA HEAD: Dec. 6, 9th race, $306.88; Dec. 26, 8th race, $5,114.70. ($5,421.58)

Robert T. Manfuso and James C. Martin—TUNE: Nov. 23, 4th race, $845.46.

Robert T. Manfuso and Katharine M. Voss—MAGIC HAMMER: Nov. 22, 7th race, $1,166.15.

Marathon Farms, Inc.—NORTHERN DAWN: Oct. 15, 3rd race, $437.31.

Mrs. J.W.Y. Martin Jr.—DIANA DEER: Dec. 7, 6th race, $845.46.

Ronald N. Mather—AUNTIE MARGARET: Oct. 16, 9th race, $364.42.

John P. McDaniel—LIES OF OMISSION: Dec. 21, 9th race, $280.03.

Mr. and Mrs. Charles McGinnes—CANDYCANE RAIN: Nov. 9, 1st race, $607.37. GREENSPRING WILLY: Dec. 28, 2nd race, $971.79. OLIVER'S STAR: Nov. 6, 2nd race, $787.15; Nov. 29, 8th race, $1,166.15; Dec. 27, 7th race, $1,263.33. PEACE LOVER: Dec. 3, 6th race, $1,068.97. TIME AND CHANCE: Nov. 29, 6th race, $1,166.15; Dec. 26, 8th race, $511.47. ($7,542.38)

Meadow Grove Farm—FERROCARRIL: Nov. 26, 9th race, $680.26.

Mede Cahaba Stable & Stud—CLASS SMASH: Oct. 25, 8th race, $524.77; Dec. 26, 5th race, $1,166.15. ($1,690.92)

Katharine W. Merryman Revocable Trust—PROUD RUN: Nov. 27, 9th race, $511.47.

Adrian L. Merton—MISS POCKET PICKER: Nov. 13, 4th race, $874.61; Nov. 30, 9th race, $562.62. WISE DUSTY: Nov. 4, 8th race, $5,114.70; Nov. 23, 9th race, $409.69. ($6,961.62)

Robert E. Meyerhoff—BROAD EXPECTATIONS: Oct. 19, 9th race, $518.97. BRUSHED ON: Nov. 14, 6th race, $1,068.97. BRUSH OVER: Nov. 6, 3rd race, $680.26; Nov. 20, 7th race, $1,068.97; Dec. 11, 7th race, $1,263.33. CLASH BY NIGHT: Dec. 26, 9th race, $1,022.94. TRICK OF THE EYE: Oct. 24, 7th race, $1,166.15. TRISHA BROWN: Nov. 14, 8th race, $1,263.33. UP AN EIGHTH: Oct. 15, 9th race, $2,832.27; Nov. 15, 9th race, $414.46. ($11,299.65)

Gretchen B. Mobberley—SET THE PACE: Nov. 20, 3rd race, $787.15.

Preston I. Moffett—JOVE STONE: Nov. 16, 9th race, $511.47; Dec. 4, 8th race, $1,652.05. ($2,163.52)

Louis Morsberger—OUR SWEET CASEY: Nov. 19, 6th race, $903.77.

James P. Murphy—PORTAGE PATH: Dec. 31, 4th race, $524.77.

Mr. and Mrs. E. Allen Murray Jr.—BIG EGO: Dec. 10, 7th race, $1,166.15.

Nancy Lee Farms—OUR TOBY: Dec. 14, 8th race, $1,409.10.

Richard D. Norling—SASSY RESERVE: Nov. 7, 9th race, $1,166.15. STRAWBERRY LASS: Nov. 28, 3rd race, $461.60. ($1,627.75)

Thomas C. Patterson and Citidancer Syndicate—CITY SHELTER: Nov. 14, 7th race, $1,311.92.

Peganna Stable—IT'S ONLY A GAME: Dec. 20, 8th race, $1,263.33.

Dr. Robert R. Rafajko—GAGE PARK: Oct. 16, 7th race, $1,166.15.

Rainbow Stable—KEY SLEW: Oct. 30, 6th race, $971.79.

Charles J. Reed—JERRY'S PUNCH: Dec. 18, 7th race, $1,068.97.

Marian P. Regan—MY SKORA: Nov. 27, 6th race, $971.79.

David P. Reynolds—DIAMOND LORD: Oct. 17, 1st race, $461.60. PURPLE PASSION: Nov. 16, 9th race, $5,114.70; Dec. 13, 9th race, $2,799.02; Dec. 26, 9th race, $3,068.82. ($11,444.14)

E. Paul Robsham—FRENCH PUNCH: Dec. 11, 9th race, $971.79.

Roland Farm—RUNNY BABBIT: Nov. 16, 10th race, $388.72.

Ryehill Farm—EASTOVER: Nov. 7, 3rd race, $1,068.97. RICH ORE: Nov. 2, 6th race, $1,068.97. ($2,137.94)

Ryver Meadow Farm—MARAGOLD PRINCESS: Nov. 30, 9th race, $1,022.94; Dec. 26, 6th race, $5,114.70. ($6,137.64)

Elizabeth J. Schultz—CHAMPS PUMA: Dec. 27, 10th race, $583.08.

Bayard Sharp—BOLO: Oct. 26, 7th race, $1,068.97.

James P. Simpson III—NICE OF YOU: Oct. 19, 8th race, $1,068.97; Nov. 4, 7th race, $1,166.15; Nov. 23, 7th race, $1,409.10; Dec. 7, 9th race, $1,089.00. ($4,733.22)

Richard W. Small—COBBER: Nov. 19, 5th race, $437.31.

Arnold Smolen—BRASSY MISTRESS: Oct. 16, 2nd race, $364.42. WHAT A DILEMMA: Nov. 16, 5th race, $461.60; Dec. 5, 1st race, $1,068.97. ($1,894.99)

S.M.S. Corporation—LATIFAH: Dec. 21, 1st race, $971.79. PAINT BY NUMBERS: Dec. 18, 5th race, $291.54. ($1,263.33)

Sorbettor Associates—GABE'S GIRL: Dec. 26, 6th race, $1,704.90.

Dr. Victor C. Stevens—SPEEDQUESTOR: Nov. 20, 6th race, $1,166.15. SYLVESTER QUESTOR: Nov. 9, 8th race, $1,554.87. ($2,721.02)

E. Hill Summers and Hamilton A. Smith—LAY LOW HALO: Nov. 16, 9th race, $1,704.90; Dec. 3, 8th race, $1,409.10; Dec. 31, 9th race, $3,836.03. ($6,950.03)

Elsie Wilson Thompson and W.A. Krusen Jr.—CITI SOUNDS: Dec. 19, 8th race, $1,652.05.

Thornmar Farm—ORIGINAL GRAY: Dec. 21, 6th race, $1,311.92. SWEETER HALF: Dec. 14, 5th race, $340.13. ($1,652.05)

Turkeli Farms—KAYACAN: Nov. 20, 4th race, $728.84.

Allen Q. Turner—SITTING ON GO: Nov. 11, 9th race, $1,068.97.

Mrs. Wylie F.L. Tuttle—MAID OF MANILA: Dec. 31, 5th race, $1,068.97. TWO WEEKS WITH PAY: Nov. 9, 10th race, $388.72. ($1,457.69)

William H. Vermillion—CRION: Dec. 28, 3rd race, $874.61. TIMES FIVE: Nov. 29, 5th race, $495.61. ($1,370.22)

Waverly On Chester—AFFLIMFLAM MAN: Oct. 29, 8th race, $1,166.15.

Janet L. Wayson—SWING WITH THE FLO: Nov. 13, 1st race, $583.08.

F. Bryan Wilkins—SHANGHAI LILY: Nov. 14, 3rd race, $1,068.97.

Mrs. Orme Wilson Jr.—GILDED RAINBOW: Oct. 29, 2nd race, $1,166.15.

Mrs. Orme Wilson Jr. and Russell E. Train—KALORAMA SQUARE: Nov. 23, 2nd race, $1,068.97. PRIMERCY: Nov. 2, 5th race, $971.79. TEXAS GOLD: Dec. 4, 5th race, $787.15. ($2,827.91)
Valerie A. Wines—OPERATIONPETTICOAT: Dec. 31, 10th race, $388.72.
Morris Wolf—SMART FLOW: Dec. 20, 1st race, $388.72.
Dewey C. Wright—COMPELLING TIME: Nov. 6, 5th race, $583.08. RUN FOR DEWEY: Nov. 27, 4th race, $845.46. SPICY DUKE: Oct. 31, 10th race, $364.42; Nov. 26, 2nd race, $612.23. VIV'S KEY: Dec. 13, 5th race, $437.31. ($2,842.50)
Frank P. Wright—TYASKIN: Dec. 26, 9th race, $306.88.
Wyecliff Farm—ULTRA LILY: Nov. 7, 4th race, $728.84.

Owner bonuses

John V. Alecci Stables, Inc.—SMART SUNNY: Nov. 14, 4th race, $913.53.
Alan H. Anthony Sr.—HOT SALSA: Nov. 1, 7th race, $1,365.04; Dec. 20, 6th race, $1,522.55. ($2,887.59)
Everett Ayers—GLADYS J: Oct. 29, 6th race, $1,050.03; Nov. 28, 7th race, $1,155.03. ($2,205.06)
Ayres Fountain Spring Farm—FIRST RHEA: Nov. 15, 6th race, $1,417.54.
Bang Tail Barn—DON'T TELL JOANNA: Oct. 15, 8th race, $1,260.04; Oct. 30, 8th race, $1,417.54. ($2,677.58)
Elaine L. Bassford—PRINCE JAMIE: Oct. 22, 7th race, $1,155.03.
Mrs. James A. Bayard—SALT WATER: Nov. 6, 7th race, $1,050.03; Dec. 26, 7th race, $1,260.04. ($2,310.07)
Sondra D. Bender—BUENOS DIAS: Dec. 10, 6th race, $1,050.03. TUXEDO TRAIL: Nov. 11, 8th race, $1,260.04. ($2,310.07)
Frank A. Bonsal Jr.—CROSSPATCH: Nov. 27, 7th race, $1,050.03; Dec. 17, 7th race, $1,155.03; Dec. 31, 8th race, $1,365.04. PRETTY CRAFTY: Nov. 22, 4th race, $1,050.03. THAT'S LUCKY: Nov. 13, 7th race, $1,155.03. ($5,775.16)
Jackson D. Brown—BOLO: Oct. 26, 7th race, $1,155.03. TERROGO: Dec. 5, 8th race, $1,155.03. ($2,310.06)
Mrs. Raymond H. Burnette—POLISH PET: Nov. 30, 5th race, $892.53.
Childs & Childs Stable—THE RULER'S SISTER: Dec. 7, 8th race, $1,785.05.
Circled Horse Racing Stable II, Inc.—BATTLE PUNCH: Dec. 18, 8th race, $1,155.03.
Hal C.B. Clagett—ALLEN GORGEOUS: Nov. 19, 7th race, $1,260.04; Dec. 10, 8th race, $1,417.54. ASSAULT JOHN: Dec. 27, 8th race, $1,837.55. VALAY BULLET: Dec. 31, 7th race, $1,155.03. ($5,670.16)
Kathryn B. Clagett—CITIAMBIT: Oct. 22, 6th race, $1,785.05.
Mrs. Stephen C. Clark Jr.—WOLF TALK: Nov. 2, 7th race, $1,417.54.
Albert H. Cohen and Randy L. Cohen—WALLACE: Nov. 27, 3rd race, $735.02; Dec. 13, 7th race, $1,155.03. ($1,890.05)
Conover Stable—LIGHT UP THE TOWN: Nov. 21, 8th race, $1,155.03. ORIGINAL GRAY: Dec. 21, 6th race, $1,417.54. ($2,572.57)
Cooksville Stable—LATIFAH: Dec. 21, 1st race, $1,050.03.
Country Life V—CITI SOUNDS: Dec. 19, 8th race, $1,785.05.
Country Life VIII—CLEVER CARNI: Dec. 21, 2nd race, $1,155.03.
Crown Valley Stable—SYLVESTER QUESTOR: Nov. 9, 8th race, $1,680.05.
Mary E. Eppler and John C. Harroff—RAGTIME DOLL: Nov. 26, 4th race, $1,155.03.
Flag Stable, Inc.—TWICE AS SPECIAL: Oct. 23, 3rd race, $1,837.55; Dec. 17, 6th race, $1,575.05. ($3,412.60)
Eugene Ford—CARROLLS FAVORITE: Nov. 8, 7th race, $1,785.05.
Fortunate Stable—WAR BROTH: Dec. 27, 2nd race, $913.53.
Four D Stable—KALORAMA SQUARE: Nov. 23, 2nd race, $1,155.03. ROYAL EDICT: Oct. 26, 3rd race, $1,155.03. ($2,310.06)
Friend's Choice Farm—FIRESIDE BRASS: Dec. 6, 8th race, $1,680.05.
Germania Farms, Inc.—FERROCARRIL: Nov. 26, 9th race, $735.02.
Richard C. Granville—TESTING: Nov. 2, 8th race, $1,942.56.
Charles H. Hadry—P DAY: Dec. 20, 10th race, $1,050.03.
J. Robert Harris Jr.—DR. MERV: Oct. 17, 9th race, $1,260.04.
William R. Harris—NORBEE: Nov. 13, 8th race, $1,365.04.
David L. Hendrickson—SITTING ON GO: Nov. 11, 9th race, $1,155.03.
William C. Hewitt et al—MEGAN'S BUCK: Nov. 1, 8th race, $1,260.04.
Hickory Plains Farm—ROSES FOR ALYSE: Dec. 19, 4th race, $1,260.04.
Higgins and Lyons Stable—FLYING PUNCH: Nov. 16, 3rd race, $1,050.03.
William P. Hill—DARLENE'S FRIEND: Oct. 24, 9th race, $1,260.04; Dec. 17, 8th race, $1,417.54. MONK'S FALCON: Nov. 11, 3rd race, $1,050.03. ($3,727.61)
C. Frank Hopkins—BROTHER'S ANGEL: Nov. 8, 8th race, $1,260.04.
Indian Run Stable—SURF GUITAR: Oct. 23, 5th race, $913.53.
Robert L. Ingham—FAST PLEASURE: Nov. 6, 8th race, $1,260.04.
The Jim Stable—I'M BEST: Dec. 28, 6th race, $1,260.04.
John Franzone Jr. Racing, Inc.—THE UNFORGIVEN: Nov. 9, 7th race, $1,365.04.
Ida May Kidwell—SLEW O'QUOIT: Dec. 20, 7th race, $1,050.03.
Robert Kirkham Sr.—LIPSTICK: Dec. 19, 7th race, $1,050.03.
Edward R. Krishack—CLEVELAND BROWNI: Nov. 2, 3rd race, $1,050.03.
Herbert W. Kushner—RHODA ELAINE: Nov. 28, 8th race, $1,260.04. ROMANO GUCCI: Dec. 21, 7th race, $1,785.05. ($3,045.09)
Lakeville Stables—BLAISE WINTER: Oct. 25, 4th race, $1,522.55. MAGIC HAMMER: Nov. 22, 7th race, $1,260.04. ($2,782.59)
Nancy M. Leonard Living Trust—FIND THE FACTS: Dec. 7, 5th race, $1,050.03.
Robert T. Manfuso and William Fenton—TUNE: Nov. 23, 4th race, $913.53.
John A. Manfuso Sr.—A BUGLE POLE: Oct. 22, 5th race, $735.02.
Marathon Farms, Inc.—JOVE STONE: Dec. 4, 8th race, $1,785.05.
Karl and Gail McMillan—CLASS SMASH: Dec. 26, 5th race, $1,260.04.
Mea Culpa Stables—CITY SHELTER: Nov. 14, 7th race, $1,417.54.
Donald H. Mensh—BRUSH OVER: Nov. 20, 7th race, $1,155.03; Dec. 11, 7th race, $1,365.04. ($2,520.07)
Adrian L. Merton—MISS POCKET PICKER: Nov. 13, 4th race, $945.03.
Robert E. Meyerhoff—BRUSHED ON: Nov. 14, 6th race, $1,155.03. BRUSH OVER: Nov. 6, 3rd race, $735.02. TRICK OF THE EYE: Oct. 24, 7th race, $1,260.04. TRISHA BROWN: Nov. 14, 8th race, $1,365.04. ($4,515.13)
Louis Morsberger—OUR SWEET CASEY: Nov. 19, 6th race, $976.53.
Murmur Farm Racing Partnership—BIG EGO: Dec. 10, 7th race, $1,260.04.
Nancy Lee Farms—OUR TOBY: Dec. 14, 8th race, $1,522.55.
One and Won Stable—WINNIE HERBST: Dec. 12, 8th race, $1,260.04.
Richard C. Porter, II—JERRY'S PUNCH: Dec. 18, 7th race, $1,155.03.
Post Time 96—GREENSPRING WILLY: Dec. 28, 2nd race, $1,050.03.
Dr. Robert R. Rafajko—GAGE PARK: Oct. 16, 7th race, $1,260.04.
Rainbow Stable—KEY SLEW: Oct. 30, 6th race, $1,050.03.
William M. Rider Sr.—RUN THE RIDGE: Nov. 2, 2nd race, $1,155.03; Nov. 13, 6th race, $1,365.04; Dec. 28, 8th race, $1,522.55. ($4,042.62)
E. Paul Robsham—FRENCH PUNCH: Dec. 11, 9th race, $1,050.03.
Ryehill Farm—EASTOVER: Nov. 7, 3rd race, $1,155.03. RICH ORE: Nov. 2, 6th race, $1,155.03. ($2,310.06)
William David Sams—AFFLIMFLAM MAN: Oct. 29, 8th race, $1,260.04.
S & K Stable—HEAVENLY ECLIPSE: Dec. 4, 4th race, $1,050.03.
Theodore Sanford Jr.—OLIVER'S STAR: Nov. 29, 8th race, $1,260.04; Dec. 27, 7th race, $1,365.04. ($2,625.08)
Gerard C. Schultz—KIM'S TESTAMONY: Nov. 20, 2nd race, $1,155.03.
James P. Simpson III and Robert Harbaugh—NICE OF YOU: Oct. 19, 8th race, $1,155.03; Nov. 4, 7th race, $1,260.04; Nov. 23, 7th race, $1,522.55. ($3,937.62)
Skeedattle Addociates—INDIAN HEAD PENNY: Nov. 1, 9th race, $1,365.04.
William I. Smith—IT'S ONLY A GAME: Dec. 20, 8th race, $1,365.04.
Arnold K. Smolen et al—CITISLIPPER: Nov. 8, 10th race, $945.03. WHAT A DILEMMA: Dec. 5, 1st race, $1,155.03. ($2,100.06)
Frank H. Stronach—LIGHTING STROKE: Nov. 15, 3rd race, $735.02.

Maragold Princess's Maryland Juvenile Filly Championship presentation features (from left) Mr. and Mrs. Mike Cascio, owner; jockey Edgar Prado; Laurel's John Mooney; trainer Todd Pletcher.

Laurel vice-president Bob Di Pietro presented trophies for Purple Passion's Challedon Stakes to owner Stella Karazis (center), jockey Al Cortez and trainer Donald Barr (third from right).

DOUBLE J PHOTOS (3)

Presentation for Purple Passion's Northern Dancer Stakes (from left): Curtis, William and Stella Karazis (owner), jockey Al Cortez, John Hall, trainer Donald Barr, Art and Charles Maniatis.

Cosmo Topper's Heavenly Cause Stakes victory is celebrated by (holding trophies, from left): owner Morgan T. Wayson, jockey Greg Hutton, presenter Lois Ryan and trainer John J. Robb.

Presentation for Carnivorous Habit's Rollicking Stakes (from left): Etta and Albert Cohen (co-owner), presenter Gay Fisher, Edgar Prado, Randy Cohen (co-owner), trainer Hamilton Smith.

DOUBLE J PHOTOS (3)

Malaka Head's Maryland Juvenile Championship brought to the winner's circle trainer Bob Klesaris (second from left), jockey Diane Nelson and Laurel president Joe De Francis (far right).

Stuart, Stewart and Sams Stable—MEAN MARLENE: Dec. 3, 7th race, $1,155.03.

E. Hill Summers and Hamilton A. Smith—LAY LOW HALO: Dec. 3, 8th race, $1,522.55.

Terrapin Stable—TIME AND CHANCE: Nov. 29, 6th race, $1,260.04.

Three Roses Stable—VIVIAN'S MERCEDES: Nov. 16, 6th race, $1,260.04.

Costas N. Triantifilos—JOLLY PUNCH: Dec. 5, 6th race, $1,050.03.

Mrs. Wylie F.L. Tuttle—MAID OF MANILA: Dec. 31, 5th race, $1,155.03.

Twin Oaks Stable—SASSY RESERVE: Nov. 7, 9th race, $1,260.04.

Louis J. Ulman—PRAISE HEAVEN: Dec. 20, 4th race, $1,680.05.

The Unstable Stable—SPEEDQUESTOR: Nov. 20, 6th race, $1,260.04.

William H. Vermillion—CRION: Dec. 28, 3rd race, $945.03.

White Rose Stable—SALLY'S AFFAIR: Oct. 19, 6th race, $1,155.03.

F. Bryan Wilkins—SHANGHAI LILY: Nov. 14, 3rd race, $1,155.03.

Gary L. Williams Jr.—PEACE LOVER: Dec. 3, 6th race, $1,155.03.

Willow Creek Farm, Inc.—BELLES CHAMP: Oct. 30, 9th race, $1,155.03.

Mrs. Orme Wilson Jr.—GILDED RAINBOW: Oct. 29, 2nd race, $1,260.04. PRIMERCY: Nov. 2, 5th race, $1,050.03. ($2,310.07)

Dewey C. Wright—DIANA DEER: Dec. 7, 6th race, $913.53. RUN FOR DEWEY: Nov. 27, 4th race, $913.53. ($1,827.06)

Stallion bonuses

AARON'S CONCORDE (Kalmia Road: Oct. 24, 5th race, $291.53. Rhoda Elaine: Nov. 28, 8th race, $583.07. Romano Gucci: Dec. 21, 7th race, $826.01): Arlene E. Kushner—$1,700.61.

ACALLADE (Praise Heaven: Dec. 20, 4th race, $777.43): Estate of C. Oliver Goldsmith.

ALLEN'S PROSPECT (Allen Gorgeous: Nov. 19, 7th race, $583.07; Dec. 10, 8th race, $655.95. Carrolls Favorite: Nov. 8, 7th race, $826.01. Cleveland Browni: Nov. 2, 3rd race, $485.89. Hartwyn: Oct. 15, 4th race, $422.72; Nov. 30, 4th race, $247.80. Latifah: Dec. 21, 1st race, $485.89. Malaka Head: Dec. 6, 9th race, $153.44; Dec. 26, 8th race, $2,557.32. Nice of You: Oct. 19, 8th race, $534.48; Nov. 4, 7th race, $583.07; Nov. 23, 7th race, $704.54; Dec. 7, 9th race, $544.50. Portage Path: Dec. 31, 4th race, $262.38. Secret Prospect: Dec. 14, 9th race, $467.99. Texas Gold: Dec. 4, 5th race, $393.57. Tyaskin: Dec. 26, 9th race, $153.44): Allen's Prospect Syndicate—$10,062.06.

ALONG CAME JONES (I D Unknown: Dec. 11, 1st race, $157.91): Along Came Jones Syndicate.

BAEDERWOOD (After the Break: Nov. 15, 5th race, $170.06; Dec. 20, 3rd race, $291.53. Baederbob: Nov. 20, 5th race, $218.65. Binky: Dec. 3, 1st race, $306.11): Baederwood Syndicate—$986.35.

BELIEVE THE QUEEN (Chess: Oct. 19, 4th race, $218.65; Nov. 4, 1st race, $247.80. Prince Jamie: Oct. 22, 7th race, $534.48): Believe the Queen Syndicate—$1,000.93.

BISHOP NORTHCRAFT (Wise Dusty: Nov. 4, 8th race, $2,557.32; Nov. 23, 9th race, $204.84): Bishop Northcraft Partnership—$2,762.16.

CARNIVALAY (Balmer Joe: Dec. 6, 5th race, $291.53. Best Party: Oct. 22, 2nd race, $306.11. Brillint Valay: Dec. 7, 1st race, $230.80. Carnivorous Habit: Nov. 1, 10th race, $255.73; Dec. 6, 9th race, $1,534.39; Dec. 26, 8th race, $852.44. Clever Carni: Dec. 21, 2nd race, $534.48. Royal Cone: Nov. 21, 9th race, $364.42. Valay Bullet: Dec. 31, 7th race, $534.48): Carnivalay Syndicate—$4,904.38.

CAVEAT (Aggro Crag: Nov. 15, 4th race, $157.91. Sassy Reserve: Nov. 7, 9th race, $583.07): Caveat Syndicate—$740.98.

CITIDANCER (Auntie Margaret: Oct. 16, 9th race, $182.21. Citiambit: Oct. 22, 6th race, $826.01. Citilatin: Nov. 9, 6th race, $291.53. Citislipper: Nov. 8, 10th race, $437.30. Citi Sounds: Dec. 19, 8th race, $826.01. City Shelter: Nov. 14, 7th race, $655.95. Light Up the Town: Nov. 21, 8th race, $534.48. Mean Marlene: Dec. 3, 7th race, $534.48): Citidancer Syndicate—$4,287.97.

CLASS CHIEF (Class Smash: Oct. 25, 8th race, $262.38; Dec. 26, 5th race, $583.07): Mede Cahaba Stable & Stud—$845.45.

CLEVER CHAMP (Belles Champ: Oct. 30, 9th race, $534.48; Nov. 30, 9th race, $153.44. Champs Puma: Dec. 27, 10th race, $291.53): Clever Champ Syndicate—$979.45.

COMPELLING SOUND (Compelling Time: Nov. 6, 5th race, $291.53. Cosmo Topper: Nov. 30, 9th race, $1,534.39; Dec. 26, 6th race, $468.84. Miss Pocket Picker: Nov. 13, 4th race, $437.30; Nov. 30, 9th race, $281.31): Compelling Sound Syndicate—$3,013.37.

CORRIDOR KEY (Dr. Merv: Oct. 17, 9th race, $583.07. Parental Lockout: Nov. 8, 4th race, $218.65): Corridor Key Syndicate—$801.72.

DEERHOUND (Diana Deer: Dec. 7, 6th race, $422.72. Max Dancer: Nov. 7, 5th race, $218.65): Deerhound Syndicate—$641.37.

DEPUTED TESTAMONY (Final Visit: Nov. 15, 1st race, $315.83. Kim's Testamony: Nov. 20, 2nd race, $534.48. Testafly: Dec. 31, 9th race, $191.80. Testing: Nov. 2, 8th race, $898.90; Nov. 22, 9th race, $2,557.32. Wallace: Nov. 27, 3rd race, $340.12; Dec. 13, 7th race, $534.48. War Broth: Dec. 27, 2nd race, $422.72): Deputed Testamony Syndicate—$5,795.65.

DOVER RIDGE (Run the Ridge: Nov. 2, 2nd race, $534.48; Nov. 13, 6th race, $631.66; Dec. 28, 8th race, $704.54): Dover Ridge Syndicate—$1,870.68.

EASTOVER COURT (Eastover: Nov. 7, 3rd race, $534.48): James Ryan Jr.

FIRST ONE UP (First Rhea: Nov. 15, 6th race, $655.95): Ayres Fountain Spring Farm.

HAIL EMPEROR (Royal Edict: Oct. 26, 3rd race, $534.48): Hail Emperor Syndicate.

HAY HALO (Darlene's Friend: Oct. 24, 9th race, $583.07; Dec. 17, 8th race, $655.95. Lay Low Halo: Nov. 16, 9th race, $852.44; Dec. 3, 8th race, $704.54; Dec. 31, 9th race, $1,917.99. Lighting Stroke: Nov. 15, 3rd race, $340.12; Dec. 12, 9th race, $461.60. Probably's Halo: Oct. 31, 3rd race, $218.65): Robert E. Meyerhoff—$5,734.36.

HORATIUS (Algar: Nov. 8, 9th race, $2,557.32; Dec. 21, 9th race, $256.71. Gage Park: Oct. 16, 7th race, $583.07. Oliver's Star: Nov. 6, 2nd race, $393.57; Nov. 29, 8th race, $583.07; Dec. 27, 7th race, $631.66. Our Sweet Casey: Nov. 19, 6th race, $451.88. The Ruler's Sister: Dec. 7, 8th race, $826.01): Horatius Syndicate—$6,283.29.

IVOR STREET (Dragonryder: Dec. 28, 5th race, $206.50. Touraine: Nov. 11, 2nd race, $425.15): Liberty Hill Farm—$631.65.

JANE'S DILEMMA (What a Dilemma: Nov. 16, 5th race, $230.80; Dec. 5, 1st race, $534.48): Jane's Dilemma Syndicate—$765.28.

JOHN ALDEN (Afflimflam Man: Oct. 29, 8th race, $583.07. Alden's Rainbow: Dec. 28, 1st race, $242.95. Assault John: Dec. 27, 8th race, $850.31. Portly John: Oct. 31, 4th race, $230.80; Dec. 17, 1st race, $182.21): John Alden Syndicate—$2,089.34.

LORD GAYLORD (Don't Tell Joanna: Oct. 15, 8th race, $583.07; Oct. 30, 8th race, $655.95): Lord Gaylord Syndicate—$1,239.02.

MARINE BRASS (Brassy Mistress: Oct. 16, 2nd race, $182.21. Fireside Brass: Dec. 6, 8th race, $777.43): Murmur Farm and K.T. Leatherbury—$959.64.

NORQUESTOR (Big Ego: Dec. 10, 7th race, $583.07. Gladys J: Oct. 29, 6th race, $485.89; Nov. 28, 7th race, $534.48. Norbee: Nov. 13, 8th race, $631.6. Refrigeratorraider: Dec. 4, 1st race, $145.77. Shanghai Lily: Nov. 14, 3rd race, $534.48. Speedquestor: Nov. 20, 6th race, $583.07. Sylvester Questor: Nov. 9, 8th race, $777.43): Norquestor Syndicate—$4,275.85.

NORTHERN RAJA (Purple Passion: Nov. 16, 9th race, $2,557.32; Dec. 13, 9th race, $1,399.49; Dec. 26, 9th race, $1,534.39): Northern Raja Partnership—$5,491.20.

NORTHERN WOLF (Northern Dawn: Oct. 15, 3rd race, $218.65): Northern Wolf Syndicate.

OH SAY (Run for Dewey: Nov. 27, 4th race, $422.72): Oh Say Syndicate.

PERFECTING (Aberfoyle: Nov. 4, 8th race, $852.44. Brother's Angel: Nov. 8, 8th race, $583.07): Elberton Hill Farm—$1,435.51.

POLES APART (A Bugle Pole: Oct. 22, 5th race, $340.12. A Consoling Hope: Oct. 29, 5th race, $425.15. Any Old Brandy: Oct. 16, 3rd race, $230.80; Dec. 20, 2nd race, $422.72. Any Old Spot: Oct. 16, 1st race, $393.57. A Tall Lady: Oct. 30, 3rd race, $230.80): John A. Manfuso Sr.—$2,043.16.

POLISH NUMBERS (Polish Pet: Nov. 30, 5th race, $413.01. Sitting On Go: Nov. 11, 9th race, $534.48): Polish Numbers Syndicate—$947.49.

PROUD TRUTH (Gabe's Girl: Dec. 26, 6th race, $852.44. Majestic Cloud: Oct. 26, 5th race, $242.95. Proud Run: Nov. 27, 9th race, $255.73. That's Lucky: Nov. 13, 7th race, $534.48): Proud Truth Syndicate—$1,885.60.

PROVIDENTIAL (Ire) (Mt. Airy Vesper: Nov. 9, 4th race, $218.65): Providential (Ire) Syndicate.

ROOT BOY (D. L. Spring: Nov. 22, 1st race, $267.24; Dec. 14, 1st race, $291.53): Richard Blue—$558.77.

SALUTELY (Lucky for Her: Dec. 7, 9th race, $163.33. Royal Roughie: Oct. 26, 9th race, $141.55): Salutely Syndicate—$304.88.

SHELTER HALF (Gala Trop Club: Dec. 12, 3rd race, $230.80. Sweeter Half: Dec. 14, 5th race, $170.06): Shelter Half Syndicate—$400.86.

SLEW DANCER (Key Slew: Oct. 30, 6th race, $485.89): Rainbow Stable.

SMARTEN (G. O'Keefe: Nov. 27, 9th race, $2,557.32. Greenspring Willy: Dec. 28, 2nd race, $485.89. Kalorama Square: Nov. 23, 2nd race, $534.48. Lipstick: Dec. 19, 7th race, $485.89. Maragold Princess: Nov. 30, 9th race, $511.46; Dec. 26, 6th race, $2,557.32. Original Gray: Dec. 21, 6th race, $655.95. Ragtime Doll: Nov. 26, 4th race, $534.48; Dec. 26, 6th race, $255.73. Smart Flow: Dec. 20, 1st race, $194.36. Smart Jane: Dec. 4, 3rd race, $182.21. Smart Sunny: Nov. 14, 4th race, $422.72. Swing With the Flo: Nov. 13, 1st race, $291.53. Time and Chance: Nov. 29, 6th race, $583.07; Dec. 26, 8th race, $255.73): Smarten Syndicate—$10,508.14.

TANK (Salt Water: Nov. 6, 7th race, $485.89; Dec. 26, 7th race, $583.07): Tank Syndicate—$1,068.96.

TAYFUN (Kayacan: Nov. 20, 4th race, $364.42): Turkeli Farms.

TEN KEYS (Viv's Key: Dec. 13, 5th race, $218.65): Plane Tree Farm and John Bosley.

THIRTY EIGHT PACES (Hot Salsa: Nov. 1, 7th race, $631.66; Dec. 20, 6th race, $704.54. Loaf: Oct. 25, 1st race, $194.36. Set the Pace: Nov. 20, 3rd race, $393.57): Double Paces Stable—$1,924.13.

TWO PUNCH (Battle Punch: Nov. 19, 2nd race, $291.53; Dec. 18, 8th race, $534.48. Bolo: Oct. 26, 7th race, $534.48. Flying Punch: Nov. 16, 3rd race, $485.89. French Punch: Dec. 11, 9th race, $485.89. Heavenly Eclipse: Oct. 16, 6th race, $393.57; Dec. 4, 4th race, $485.89. Jerry's Punch: Dec. 18, 7th race, $534.48. Jolly Punch: Dec. 5, 6th race, $485.89): Two Punch Syndicate—$4,232.10.

WAQUOIT (Beaded Moccasins: Oct. 24, 1st race, $335.26. Crosspatch: Nov. 27, 7th race, $485.89; Dec. 17, 7th race, $534.48; Dec. 31, 8th race, $631.66. Dr. Best: Nov. 16, 9th race, $468.84. Indian Head Penny: Nov. 1, 9th race, $631.66. Lingquoit: Nov. 11, 5th race, $218.65; Dec. 11, 5th race, $449.45. Runny Babbit: Nov. 16, 10th race, $194.36. Slew o'Quoit: Dec. 20, 7th race, $485.89): Waquoit Syndicate—$4,436.14.

WILLARD SCOTT (Weather Vane: Nov. 15, 9th race, $2,072.07; Dec. 14, 9th race, $140.40): Quality Hill Stable and Murmur Frm—$2,212.47.

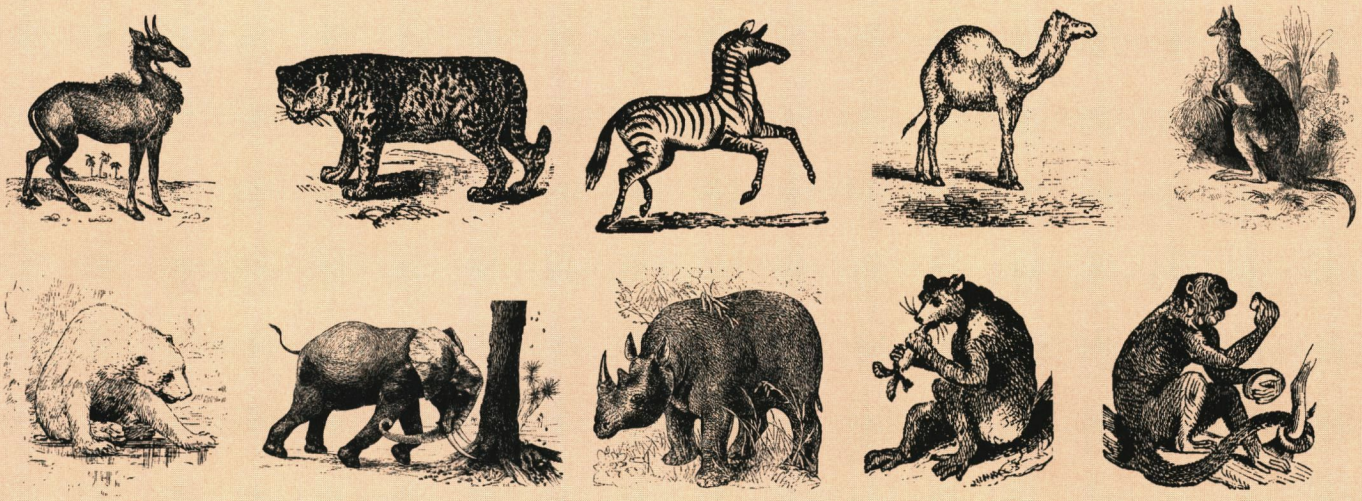

Maryland Horse Breeders Association

Annual Awards Dinner

Friday evening, April 17, 1998

at the

Baltimore Zoo

Mansion House

Druid Hill Park, Baltimore

6:30 Reception

7:15 Awards

8:00 Buffet dinner

Jackson *continued from page 1*

incidentally is one of the courses he teaches at College Park, Bryer loves to tell the truth-is-stranger-than-fiction story of how he met Hughes and Brasaemle. "I would never have gotten involved with horses if Bill Brasaemle hadn't gone to Purdue (University, in Indiana) and taken a course with a professor who happened to love horse racing," he explains.

"This professor was the one who actually introduced Bill to racing—'corrupted' him, as the saying goes. In 1988, there was a major conference in China on the 100th anniversary of (writer) Eugene O'Neill's birth. Bill's old professor and I both attended the conference, and took a week-long tour while we were over there. We spent a lot of time together on the tour, because we were among the few who spoke English and we had also discovered that we had a common interest in horse racing.

"A few months after I came home from that trip, I got a call from the other professor, who said he had a friend who was interested in putting a group together to buy a horse. The 'friend,' of course, was Bill."

That initial venture with a horse raised at Brasaemle and Hughes's Liberty Run Farm in Sykesville, Md., was Mary's Revenge, a half-sister to Mary's Buckaroo. "The whole enterprise was misleading," says Bryer, "because we all ended up making money" with the Acallade filly, who was a modest winner.

Bryer's very next horse was Mary's Buckaroo, and today he is part-owner of five horses, one of whom, a 5-year-old Norquestor mare named Questa, broke her maiden by four lengths on February 19 at Laurel.

Mary's Buckaroo got a good long rest after the Maryland Million, but returned to training at Bowie in late February and is expected to launch another campaign this spring.

Bryer, who has three grown children from his first marriage and a 12-year-old daughter with his second wife, high school English teacher Mary Hartig, says owning half of a half-million-dollar-earning Thoroughbred has not in any way changed the way his family lives.

"Of course, it's allowed me to buy interests in the other horses. And one of Artie's wins bought us opera tickets for a year, but he hasn't made us rich," says Bryer. ❧

MARYLAND HORSE BREEDERS ASSOCIATION, INC.

BOARD OF DIRECTORS

Joseph P. Pons Jr., *President*
Hal C.B. Clagett III, *Vice-president*
E. Allen Murray, *Secretary-treasurer*
Timothy T. Capps, *Executive vice-president*

William K. Boniface
Gerald M. Calhoun
Judith Z. DiNatale
Carlos A. Garcia
Stuart S. Janney III
King T. Leatherbury
Donald P. Litz Jr.
Robert T. Manfuso
J.W.Y. Martin Jr.
Ann Merryman
Wendy Moon
James B. Steele Jr.

HORSE PATHS

Former rider Tommy Lee still watches weights daily

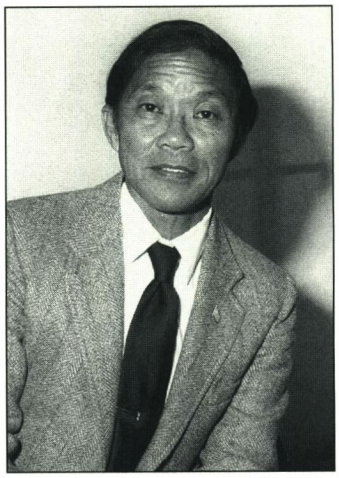

When a serious injury forced Tommy Lee to give up his career as a jockey some 20 years ago, he settled upon the next-best thing: a job that keeps him as close to the riders' colony as you can get without actually riding races.

As clerk of scales, Lee is—in a sense—the commander of the troops as far as jockeys are concerned. He makes sure that riders are where they're supposed to be, and keeps the stewards notified of changes. He weighs out the riders before a race, and weighs them in afterwards, recording numbers that are a vital part of the official documentation of the race.

Asked about the biggest challenge that he faces in his job, Lee says, "There's nothing challenging about it. After all these years, it's all very routine."

Still, no job is easy when it involves keeping a bunch of professional athletes in line. "The main thing is to treat everybody the same, whether he's the leading rider or a brand-new bug boy (apprentice)," says Lee. "The riders appreciate you for that."

One thing that Lee, 61, does not have to contend with is any kind of language barrier. Although he is Chinese by birth and parentage—having been born during his mother's trip back to Canton—his parents had immigrated to the United States years before and he grew up in Ocean City, N.J. Lee's father was in the bakery and restaurant business, and totally disapproved when Tommy, at age 18, informed him that he was about to take up a career as a jockey.

When Tommy Lee became one of the leading riders in Maryland, and a frequently successful competitor in New Jersey, his parents had a "sense of pride," says Lee. A recently published book on the history of Ocean City, N.J., names Tommy Lee as one of the most prominent people ever to hail from that town; his photograph appears next to a U.S. Congressman.

Lee is the only member of his family to make a career in racing. Divorced, he has a grown son who lives in San Diego, Calif.

"The race track is my environment," says the former rider, who enjoyed driving through Vermont during the break in Maryland racing last fall. "Most of my life has been right here." ❧

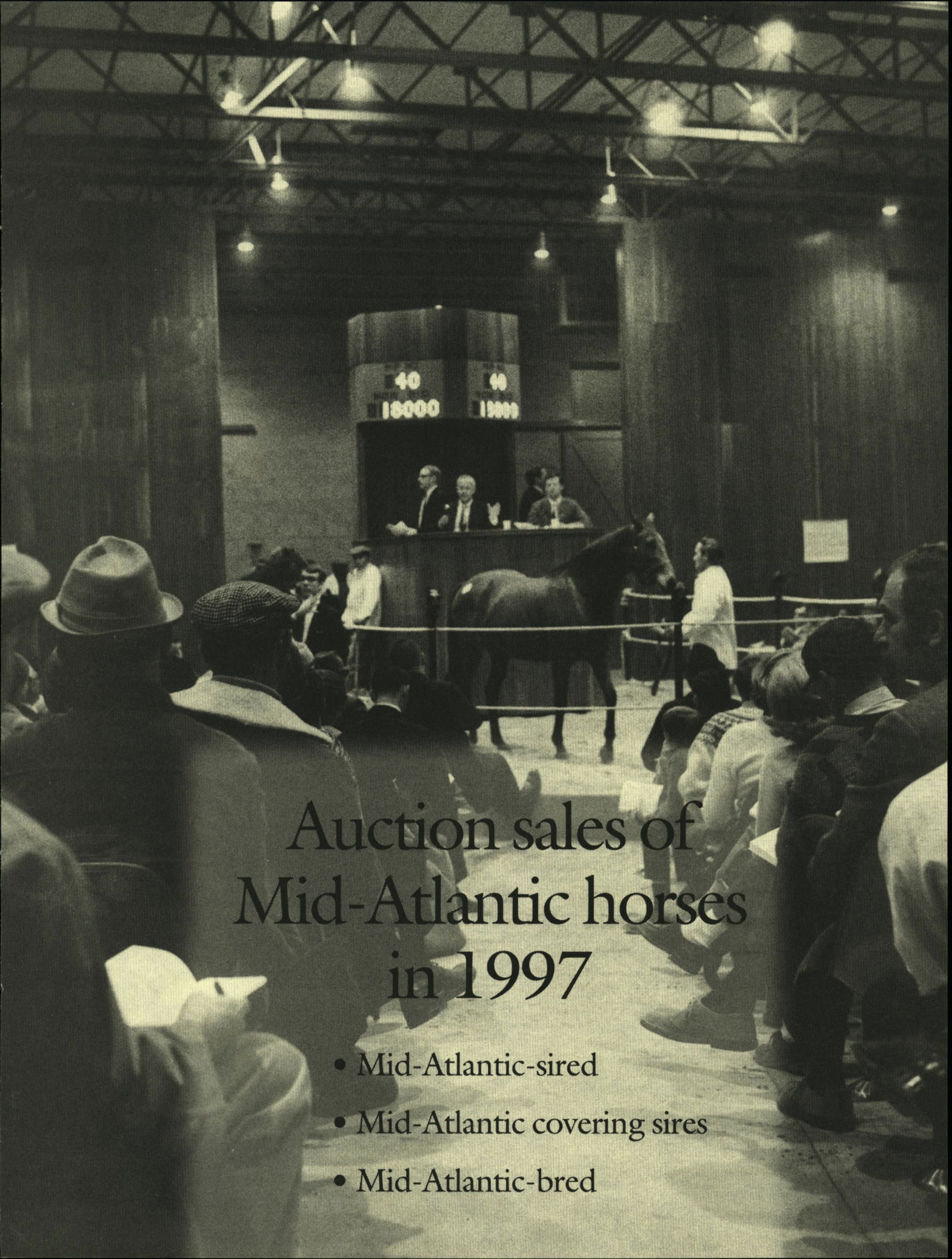

Auction sales of Mid-Atlantic horses in 1997

- Mid-Atlantic-sired
- Mid-Atlantic covering sires
- Mid-Atlantic-bred

Contents

91 Mid-Atlantic-sired sales horses
91 Top sales weanlings and averages for Mid-Atlantic sires
93 Top sales yearlings and averages for Mid-Atlantic sires
95 Top 2-year-olds and averages for Mid-Atlantic sires
99 Mid-Atlantic covering sires
100 Mid-Atlantic-bred sales horses
101 Top Mid-Atlantic-bred sales weanlings
103 Top Mid-Atlantic-bred sales yearlings
105 Top Mid-Atlantic-bred 2-year-old sales horses
107 Top Mid-Atlantic-bred older sales horses
109 Top Mid-Atlantic-bred broodmares sold

Index of sales

Sale code	*Sale name—date of sale*
ark fall mix	Arkansas Breeders' Sales Co.—Nov. 2
ark wnt mix	Arkansas Breeders' Sales Co.—Feb. 3
arz fall mix	Arizona Thoroughbred Breeders Association Fall Mixed—Oct. 29
bar jan mix	Barretts Equine Ltd. January Mixed—Jan. 13
bar jul hra	Barretts Equine Ltd. July Horses of Racing Age—June 30
bar mar 2yo trn	Barretts Equine Ltd. March Selected Two-Year-Olds in Training—March 4, 5
bar may 2yo hra	Barretts Equine Ltd. Spring Two-Year-Olds, Horses of Racing Age—May 12, 13
bar yrlg mix	Barretts Equine Ltd. Selected Yearlings and Horses of All Ages—Oct. 20, 21
cbs aut yrlg	Canadian Breeders Sales Autumn Yearlings and Mixed—Sept. 29, 30
cbs spt yrlg	Canadian Breeders Sales Autumn Yearlings—Sept. 2
cna mix	Canadian Thoroughbred Horse Society, Alberta Division Fall Mixed—Oct. 11
cna sum yrlg	Canadian Thoroughbred Horse Society, Alberta Division—Aug. 23, 24
cnb mix	Canadian Thoroughbred Horse Society, British Columbia Division Fall Mixed—Oct. 26
cnb spr hra	Canadian Thoroughbred Horse Society, British Columbia Division Spring Horses of Racing Age—April 26
cnb sum yrlg	Canadian Thoroughbred Horse Society, British Columbia Division August Yearlings—Aug. 10
cnm yrlg	Canadian Thoroughbred Horse Society, Manitoba Division—Sept. 2
cno 2yo trn	Canadian Thoroughbred Horse Society, Ontario Division Two-Year-Olds in Training—June 3
cts del yrlg	California Thoroughbred Sales Del Mar Summer Invitational Yearlings—Aug. 11, 12
fgs sel 2yo trn	Fairgrounds Sales of Louisiana Select Two-Year-Olds in Training—March 11
fny 2yo trn sar	Fasig-Tipton New York Select Two-Year-Olds in Training—Aug. 12
ftf feb sel 2yo trn	Fasig-Tipton Florida Select Two-Year-Olds in Training—Feb. 24, 25
ftm dec mix	Fasig-Tipton Midlantic—Dec. 7, 8
ftm sel yrlg	Fasig-Tipton Midlantic Eastern Fall Yearlings—Sept. 29, 30
ftm spr 2yo trn hra	Fasig-Tipton Midlantic Two-Year-Olds and Horses of Racing Age—May 19, 20
ftm spr sel 2yo trn	Fasig-Tipton Midlantic Two-Year-Olds in Training—May 19, 20
ftm wnt mix	Fasig-Tipton Midlantic—Feb. 2
ftk 2yo trn hra	Fasig-Tipton Kentucky—April 28
ftk fall mix	Fasig-Tipton Kentucky—Nov. 7-10
ftk oct yrlg	Fasig-Tipton Kentucky—Oct. 20, 21
ftk sum yrlg	Fasig-Tipton Kentucky Select Yearlings—July 16
ftk wnt mix	Fasig-Tipton Kentucky—Jan. 5
ftn hra sar	Fasig-Tipton New York Horses of Racing Age—Aug. 12
ftn may hra bel	Fasig-Tipton New York—May 13
ftn nov hra bel	Fasig-Tipton New York —Nov. 25
ftn pref yrlg sar	Fasig-Tipton New York—Aug. 10
ftn yrlg sar	Fasig-Tipton New York Saratoga Select Yearlings—Aug. 5-7
gen val mix	Genesee Valley Breeders Fall Mixed—Sept. 10
gof ire oct yrlg	Goffs National Yearling—Oct. 7-9
her fall mix	Heritage Place—Oct. 25
her jan wnt mix	Heritage Place—Jan. 18
her sum mix	Heritage Place—July 19
ida mix	Idaho Thoroughbred Breeders Association—July 18
ill con pre	I.T.B.O.F. Chicago Yearlings and Mixed—Aug. 12
ill hra	I.T.B.O.F. Spring Two-Year-Olds in Training and Horses of Racing Age—April 19
itb fall mix	Iowa Thoroughbred Breeders and Owners Association Mixed—Oct. 26
itb stal auc	Iowa Thoroughbred Breeders and Owners Association Stallion Auction
kee apr 2yo ky	Keeneland Two-Year-Olds in Training at Keeneland—April 15, 16
kee jan all ages	Keeneland January Horses of All Ages—Jan. 6-9
kee jul yrlg	Keeneland July Selected Yearlings—July 14, 15
kee nov brdg	Keeneland November Breeding Stock—Nov. 10-21
kee sep yrlg	Keeneland September Yearlings—Sept. 8-17
lbs fall yrlg mix	Breeders Sales Co. of Louisiana Yearlings and Mixed—Oct. 14
ltb spr mix	Louisiana Thoroughbred Breeders Sales Co.—April 20
ltb sum opn mix	Louisiana Thoroughbred Breeders Sales Co.—Aug. 3
mic mix	Michigan Thoroughbred Breeders and Owners Fall Mix—Oct. 19
mich yrlg	Michigan Thoroughbred Breeders and Owners Yearlings—Aug. 24
nca fall mix	Nor-Cal Thoroughbred Sale Co.—Sept. 22, 23
obs fall mix	Ocala Breeders Sales Fall Mixed—Oct. 6-9
obs open yrlg	Ocala Breeders Sales Open Yearlings—Aug. 25-28
obs opn 2yo	Ocala Breeders Sales Week of Champions Open Selected Sale of Two-Year-Olds in Training—June 9
obs opn 2yo hra	Ocala Breeders Sales June Two-Year-Olds and Horses of Racing Age—June 9
obs sel 2yo cal	Ocala Breeders Sales Selected Two-Year-Olds at Calder—Feb. 11
obs sel yrlg	Ocala Breeders Sales Select Yearlings—Aug. 25-28
obs spr 2yo	Ocala Breeders Sales Spring Two-Year-Olds in Training—April 21-24
obs wnt mix	Ocala Breeders Sales Winter Mixed—Jan. 20-22
ohio mix	Ohio Thoroughbred Breeders and Owners Fall Mixed—Oct. 11
ore fall mix	Oregon Thoroughbred Breeders' Association Fall Mixed—Sept. 22
rui sum mix	Ruidoso Horse Sales Co.—Aug. 16
sta fall sss	Stallion Access Sale of Seasons and Shares in Lexington—Nov. 11
sta jan sel sss	Stallion Access Sale of Selected Seasons and Shares—Jan. 7
sta sar sss	Stallion Access Sale of Selected Seasons and Shares at Saratoga—Aug. 8
tat dec yrlg	Tattersalls Ltd. Newmarket December Yearlings and Weanlings—Nov. 24-29
tat hou yrlg	Tattersalls Ltd. Houghton Yearlings—Sept. 30-Oct. 2
tat oct yrlg	Tattersalls Ltd. Newmarket October Yearlings—Oct. 14-18
tex 2yo trn	Texas Thoroughbred Breeders' Association and Lone Star Park Two-Year-Olds in Training—March 18
tex mix	Texas Thoroughbred Breeders' Association/Fasig-Tipton October Yearling and Mixed—Oct. 19
tex sel yrlg	Texas Thoroughbred Breeders' Association—Aug. 18, 19
tho apr mix	Thomas Sales Company—April 19
tho sum mix	Thomas Sales Company—Aug. 16
tho wnt mix	Thomas Sales Company—Feb. 1
was wnt mix	Washington Thoroughbred Breeders Association—Dec. 14
was yrlg	Washington Thoroughbred Breeders Association—Aug. 19

1997 sales horses by Mid-Atlantic stallions

The following results, for 1997 only, represent all stallions who currently stand or completed their stud careers in the Mid-Atlantic region. Categories are divided by age groups—weanlings, yearlings and 2-year-olds. Information is provided as follows: Stallion's name, year of birth, sire and state where stallion was last reported as standing at stud; name of foal, sex, dam, sale code, buyer and price. RNA (reserve not attained) includes the last bid recorded, shown in parentheses.

Sales results were compiled by The Jockey Club Information Systems. Data provided or compiled by The Jockey Club Information Systems generally is accurate, but occasionally errors and omissions occur as a result of incorrect data received by others, mistakes in processing and other causes. Therefore, The Jockey Club Information Systems makes no representations of warranties, express or implied, including those of merchantability or fitness for a particular purpose, as to any matter whatsoever, including but not limited to, the accuracy of any information, product, program or service furnished hereunder and all such information, products, programs and/or services are accepted on an "as is" basis.

AARON'S CONCORDE, 1984, by Super Concorde (MD)

Weanling

AARON'S PROTEGE, f, Yemen's Last (ftm dec mix) ..... DTDT Stable 1,300

2-year-old

AARON'STOPCOMMAND, c, Gold Medal Rose (ftm wnt mix) ..... Cecil Dickinson 4,700

ABOVE NORMAL, 1985, by Great Above (NC)

Weanlings (2 sold; avg.—$3,100)

f, Agate Creek (obs fall mix)..... (1,700) RNA
c, Ancient Charmer (obs fall mix)..... (3,000) RNA
c, Fastenyourseatbelt (obs fall mix) Werner Stable 3,000
c, Hurry Sunny (obs fall mix)..... Birkdale Farm 3,200
c, Lady Kiri (Ire) (obs fall mix)..... (3,500) RNA
f, Witch Wing (obs fall mix)..... (3,000) RNA

Yearlings (13 sold; avg.—$4,054)

f, Agate Creek (obs open yrlg) ..... Roberto O. Bonano Rodriquez 3,200
c, Ancient Charmer (obs open yrlg) Renaud Baboin 7,000
f, Another Gale (obs open yrlg)... BBA (England) 4,000
QUIT RENTS, c, Connie's Gem (obs open yrlg)..... Ocala Ridge 5,700
MY BLUE ANGEL, f, Demolition Dolly (obs open yrlg)..... Werner Stable 6,000
SRA NANCY S., f, Honest'n Do Right (obs open yrlg)..... Rafael Bonilla-Cuebas 6,000
BRANDOS CHELSEAKAT, c, Kitten Key (obs open yrlg)..... Dana Ward 2,000
SAY HI TO JOE, f, Kittymouse (obs open yrlg)..... Kathy Myres 2,200
GREEN OCALA, f, Miss Enchanted (obs open yrlg)..... Ital-Cal, agt. 3,000
c, Ogama's Pearl (obs open yrlg) .. Intrepid Farm 3,500
MIDNIGHT GEM, c, Primp'n Penny (obs open yrlg)..... Florence Siravo Stables 2,700
SRA IBIS, f, Ruggles (obs open yrlg)..... Rafael Bonilla-Cuebas 5,700
TAY HAY, f, Venez-Vite (obs open yrlg)..... Robert Price 1,700

ACROSS THE FIELD, 1989, by Roberto (VA)

Weanlings

f, Dame Wollaston (ftm dec mix)..... (1,100) RNA
c, Par Charite (ftm dec mix)..... Paul Mernagh 2,200

ALLEN'S PROSPECT, 1982, by Mr. Prospector

Weanlings (10 sold; avg.—$17,740)

c, Aaron's Terms (ftm dec mix)..... Out
c, Canby Road (ftm dec mix) Andrew M. Stronach 25,000
c, Clap Happy (ftm dec mix).... Buzz Chace, agt. 22,000
c, Evening n Georgia (ftm dec mix).... The Lad's 19,000
c, Hallucinate (ftm dec mix) .. Pink N Blue Stable 8,200
c, Paper Rain (ftm dec mix)..... (9,500) RNA
c, Prospective Jewel (ftm dec mix) .. Albert Davis 19,000
ALLEN'S CASHMERE, f, Say No More (ftm dec mix)..... Hunt Valley Farm 8,200
AMBER SCHOLAR, c, Sly Jezzie (ftm dec mix)..... Stoney Lane Farm 15,000
c, Tetrad (ftm dec mix)..... Rodney Jenkins 27,000
MILADYS A PROSPECT, f, Torch Song (ftm dec mix)..... Richard A. Mazzini 18,000
c, Trouver (obs fall mix)..... Out
f, Worrisome Hag (kee nov brdg) David V. Forster 16,000

Yearlings (31 sold; avg.—$23,152)

f, Alexandra's Maid (ftm sel yrlg) ..... (9,000) RNA
BACCATA'S SURPRISE, f, Baccata (ftm sel yrlg)..... Eugene Fisher 3,500
BECKY SLATER, f, Becky Greene (ftm sel yrlg) (20,000) RNA
f, Celestial Jazz (ftm sel yrlg) ..... Murray Smith 46,000
c, Chattin (ftm dec mix)..... Out
c, Cuillin (ftm sel yrlg)..... Janis L. Gerace 10,000
MEADOWVILLE, f, Danseuse Rose (ftm sel yrlg)..... Country Life Farm, agt. 26,000
c, Fast n Blonde (ftm sel yrlg)..... Ricky Leppala 35,000
f, Final Bow (ftk sum yrlg)..... Albert Davis 18,000
f, Final Bow (ftk oct yrlg) ..... Bernard Flint, agt. 43,000
c, Fire Island Dancer (ftm sel yrlg).... Hal Queen 20,000
c, Going Public (ftm sel yrlg).... Janis L. Gerace 2,200
c, Golon Heights (ftm sel yrlg) .. Rodney Jenkins 24,000
COMIC PROSPECT, c, Grecian Comedy (ftm sel yrlg) ..... Robert E. Meyerhoff 40,000
LEONARD'S PROSPECT, f, Her Decision (ftm sel yrlg)..... Ronald Benshoff, agt. 37,000
f, Inspire (ftm sel yrlg)..... (21,000) RNA
ALLEN'S IMAGE, f, Irish Vol (ftm sel yrlg) Albert Davis 13,000
KICKETY KATY, f, Mary B. (ftm sel yrlg) Jack Brothers 16,000
RONS PROSPECT, f, McCaren (obs wnt mix) (15,000) RNA
RONS PROSPECT, f, McCaren (kee sep yrlg) ..... Jim Gaston 10,000
f, Norland Nanny (ftm sel yrlg) ..... (19,500) RNA
WORTH OWNING, f, Right Rollicky (ftm sel yrlg)..... Edmond Gaudet 6,500
SATURDAYS PROSPECT, f, Saturday Affair (ftm sel yrlg) ..... John Tammaro III, agt. 50,000
f, Slew o' Gems (ftm sel yrlg) ..... John Scanlan 7,000
SPECULATION, c, Stay Up Late (ftm wnt mix)..... Eric Gittens 25,000
SPECULATION, c, Stay Up Late (kee sep yrlg)... Tony Bowling and Bobby Dodd, agt. 32,000
f, St. Haven (ftm dec mix) ..... Judith M. Smith 20,000
c, Swan (kee sep yrlg) ..... Kathryn Earley, agt. 9,500
c, Sweet Sweetness (ftm sel yrlg) Mike Lightner, agt. 55,000
CATCH AS CATCH CAN, c, Too Fast to Catch (ftm sel yrlg)..... Lazy Lane Farms, agt. 60,000
c, Tribute to John (ftm sel yrlg) ..... Out
c, Tribute to John (ftm dec mix) .. Ronald Laneve 5,000
f, Trouver (ftm sel yrlg) ..... Triple K Farm 23,000
GOT TO BE THERE, c, Valay Angel (ftm sel yrlg)..... John Brocklebank, agt. 21,000
f, We Got Annie (ftm dec mix) ..... Ed Price, agt. 6,000
OFFENSE AGAINST, c, Wishwell (kee jan all ages) ..... Bruno DeBerdt, agt. 20,000
OFFENSE AGAINST, c, Wishwell (tex sel yrlg)..... Ed Wright 23,000
f, Wistful (ftm sel yrlg)..... Ricky Leppala 11,000

2-year-olds (9 sold; avg.—$42,111)

QIAN LI MA, f, April Blossom (kee apr 2yo ky) (62,000) RNA
QIAN LI MA, f, April Blossom (ftm spr sel 2yo trn) ..... Joseph Brocklebank 110,000
COOL PROSPECT, c, Capp Ice (ftm spr sel 2yo trn) ..... F. Eugene Dixon 55,000
SUSAN DO GOOD, f, Chrissy's Magic (ftm spr sel 2yo trn)..... (16,000) RNA
DOUBLE BOGEY, c, Cuillin (ftm spr sel 2yo trn) ..... Damon Pollard, agt. 75,000
MIRACLE PROSPECT, c, Dans Les Bois (ftm spr sel 2yo trn) ..... Out
SEQUENTIAL, g, Heartache Tonight (ftm spr sel 2yo trn)..... (20,000) RNA
GOLDEN CHALICE, f, Jura (ftm spr sel 2yo trn) ..... Gerald Delp, agt. 55,000
SMOKY PROSPECT, c, Norland Nanny (bar may 2yo hra)..... James W. Marini 6,500
UNBEATABULL, c, Only Keren (ftm spr sel 2yo trn) ..... Dr. Luis E. Bonnet 27,000
MALAKA HEAD, c, Prim Miss (kee apr 2yo ky) .. Out
MR. SUNDANCER, c, Rollicking Edge (ftm spr sel 2yo trn)..... (24,000) RNA
LUYKAS, g, Some Native (ftm spr sel 2yo trn)... Out
LUYKAS, g, Some Native (ftn nov hra bel)..... Robert Reinacher 10,000
PROSPECTS COPPER, c, Spectacularromance (ftm spr sel 2yo trn)... Country Life Farm, agt. 39,000
CHARLEY'S PROSPECT, f, Sunbonnet (ftm spr sel 2yo trn) Out
CHARLEY'S PROSPECT, f, Sunbonnet (fny 2yo trn sar) Out
MAJOR QUINN, f, We Got Annie (ftm dec mix)..... Scott L. Bathon 1,500

AMERI VALAY, 1989, by Carnivalay (MD)

Weanling

AMERIMANNER, f, Dusty Manner (ftm dec mix)..... Larry Curtis, agt. 5,500

Mid-Atlantic stallions' top weanlings of 1997

	sales horse	*sale code*	*buyer*	*price*
1.	c, Polish Numbers—Broadway Boogie	kee nov brdg	White Lane Farm	$122,000
2.	f, Two Punch—Polar Wind	kee nov brdg	Paternostro & Herbener, agt.	75,000
3.	LYRE, c, Citidancer—Lyric Opera	ftk fall mix	Cromwell Bloodstock Agency	60,000
4.	c, Concern—Linka	kee nov brdg	David Werner Bloodstock	50,000
5.	f, Citidancer—Golden Triad	kee nov brdg	S. H. Rogers Jr.	45,000
	TOP PUNCH, c, Two Punch—Derby Topper	kee nov brdg	Walden, Muth & Caldwell	45,000
7.	f, Two Punch—Alexandra's Maid	kee nov brdg	River Falls Farm	37,000
8.	c, Citidancer—Casual Colony	kee nov brdg	Stoney Lane Farm	36,000
9.	f, Concern—Happy Hollow Miss	kee nov brdg	Nelson McMakin	32,000

Top 1997 sales averages—weanlings

(2 or more sold)

1.	Polish Numbers	$38,440
2.	Two Punch	34,800
3.	Citidancer	32,029
4.	Concern	26,250
5.	Allen's Prospect	17,740
6.	Opening Verse	13,833
7.	Rinka Das	13,667
8.	Valley Crossing	11,500
9.	Press Card	9,592
10.	Secret Hello	9,133

AMERRICO'S BULLET, 1986, by Amerrico (MD)
2-year-old
TIP OF THE BULLET, f, Alden's Ambit
(ftm spr sel 2yo trn) ..... Morgan Wayson 8,000

ANOTHER REEF, 1982, by Plum Bold (MD)
Weanling
PRESSON REGARDLESS, c, Mrs. Pumphrey (ftm dec mix) Out
Yearling
CJ'S ANOTHER TRICK, c, Miss Tricky Woo
(kee jan all ages) ..... (15,000) RNA

APRIL AXE, 1975, by The Axe II (PA)
Yearling
WENDY APRIL, f, Beautiful Blossom
(ftm sel yrlg)..... Leprechaun Racing, agt. 3,000

BAEDERWOOD, 1975, by Tentam (MD)
Weanling
f, Binding Contract (obs fall mix) ... Tommy Kerr 1,500
Yearlings (5 sold; avg.—$12,840)
c, Brandie Burton (ftm sel yrlg) ..... Out
c, Dear Janet (ftm sel yrlg) ..... New Farm 30,000
LADY DOVE, f, Greenlane Lady
(ftm wnt mix) ..... Joseph L. Mayne 6,200
TEDDYS TANGO, c, Halftime Show
(ftm sel yrlg)..... David P. Holland 6,000
BAEDER RUN, f, Run for Your Life
(ftm sel yrlg) ..... Tomothy Shea 3,000
f, Tequila Sheila (ftm sel yrlg) Ann W. Merryman, agt. 19,000
2-year-olds (2 sold; avg.—$10,500)
LISA'S CAVALIER, f, Deeply
(ftm spr sel 2yo trn) ..... Ken Belsky 8,000
PIAZITO, c, Grad Party (bar may 2yo hra)..... Out
I SURE WOOD, f, Mitey Straight
(ftm spr sel 2yo trn) ..... Michael E. Gorham 13,000

BANKBOOK, 1990, by Mr. Prospector (MD)
Yearling
BLANKBOOK, f, Strangefascination (ftm sel yrlg) Out

BEYOND THE MINT, 1984, by Key to the Mint (PA)
Yearling
ACK'S BLAZIN' MINT, c, Ack's Blazin' Lady
(ftm dec mix) ..... Kenneth M. Brown 5,000

BOLD JOSH, 1975, by Tentam (NJ)
2-year-old
BOLD COLORS, f, Top Colors (ftm wnt mix) Scott Carlson 900

CARNIVALAY, 1981, by Northern Dancer (MD)
Weanlings
c, Dr. Nunn (ftm dec mix)..... Daniel Brewster 12,000
f, Prospective Joy (kee nov brdg) ..... (25,000) RNA
c, Trillora Gold (ftm dec mix) ..... (10,000) RNA
Yearlings (10 sold; avg.—$18,420)
c, Accent Knightly (ftm sel yrlg). Randy Bradshaw 13,000
VALAY BOY, c, Gem Lock (ftm sel yrlg) Terrapin Stable 10,000
ROSE'S GALWAY BAY, c, Gold Medal Rose
(ftm wnt mix) ..... William D. Snyder, agt. 2,700
ROSE'S GALWAY BAY, c, Gold Medal Rose
(ftn pref yrlg sar) ..... Edward T. McGettigans 9,000
CARNIVAL COURT, f, Golden Court (kee sep yrlg) Out
f, Grace Creek (ftm sel yrlg) .... David McKathan 13,500
c, Jet Boots (ftm sel yrlg)..... John Wallace 8,000
f, La Deputay (ftm sel yrlg)..... New Farm 65,000
c, Lady Beddard (ftm sel yrlg)..... Randy Miles 10,000
VALMIA, f, Martie's Double (ftm sel yrlg)..... Out
c, Mercy Flite (ftm sel yrlg) .... Downturn Stable 29,000
FANTASTIC DEAR, f, Mike's Cielo (ftm sel yrlg) (7,000) RNA
CARNIVAL LIL, f, My Cynara (ftm sel yrlg) (8,000) RNA
ANATASIA, f, Nancy's Scout (ftm sel yrlg) Linda Gaudet 24,000
PENNYS VALAY, f, Pretty Penny (ftm dec mix) (8,000) RNA
CARNY PRINCESS, f, Seal Harbor (ftm sel yrlg) (3,000) RNA
CALLIOPE, c, Zauber Flote (ftm sel yrlg) ..... Out
2-year-olds (5 sold; avg.—$42,300)
CARNELEVARE, f, Boldest Blade
(obs sel 2yo cal) ..... New Farm 42,000
CARNIVAL CAT, c, C'Est Moi Meme
(ftm spr sel 2yo trn)..... Allen Jenkins, agt. 54,000
VALLEY THORNE, f, No Man
(tex 2yo trn)..... John Silverthorne Ranch 13,500
FARWELL LOOK, c, Outspoken
(ftm spr sel 2yo trn)..... Edmond Gaudet, agt. 41,000
WALK THRU, c, Queen of Syria
(ftm spr sel 2yo trn) ..... (8,000) RNA
AMAZING TURN, f, Turn Capp
(ftm spr sel 2yo trn) ... Country Life Farm, agt. 61,000

CAVEAT, 1980, by Cannonade (MD)
Yearling
YO CAVEAT, c, Y. Anne (tex sel yrlg) ... (11,000) RNA
2-year-olds
COMMUNICATE, c, Can't Stop Ma Bell
(obs opn 2yo) ..... William Bloom 60,000
SASSY RESERVE, f, Commemoress (ftm spr sel 2yo trn) Out
COSMIC WARNING, c, Occasional Virtue
(ftm spr sel 2yo trn) ..... Out

CEFIS, 1985, by Caveat (VA)
Yearlings
f, Dream Home (ftm sel yrlg)..... (3,000) RNA
BEAUTY WORLD, f, Noble and Good
(ftm sel yrlg) ..... S & K Trading 1,500
2-year-old
EXCELLO RATE, c, Pure Creme
(kee jan all ages)..... Ardell Sayler 5,700

CHENIN BLANC, 1986, by Lypheor (GB) (VA)
Weanlings (2 sold; avg.—$2,400)
FAIR MARY D, f, Boonsboro Mist
(ftm dec mix) ..... Plum Ride Farm 2,000
f, Elantha (ftm dec mix) ..... Springton Farm 2,800
Yearlings (2 sold; avg.—$11,024)
FADDER TED, c, Carrtowns Margaret
(cbs spt yrlg) ..... David Kertland 17,347
WHITE WINE, f, Wide Awake
(ftm sel yrlg)..... Wayne W. Rice 4,700

CITIDANCER, 1987
Weanlings (7 sold; avg.—$32,029)
f, Blow By (kee nov brdg) ..... David V. Forster 21,000
CALDANCER, f, California Style
(kee nov brdg)..... Michael I. Yovankin, agt. 30,000
c, Casual Colony (kee nov brdg) Stoney Lane Farm 36,000
f, Golden Triad (kee nov brdg)... S. H. Rogers Jr. 45,000
LYRE, c, Lyric Opera
(ftk fall mix) .... Cromwell Bloodstock Agency 60,000
c, National Charmer
(ftm dec mix)..... Bernadine Federouch 27,000
f, Star Romance (ftm dec mix) Mea Culpa Stables 5,200
Yearlings (12 sold; avg.—$30,375)
c, Alsmac (ftm sel yrlg) ..... (25,000) RNA
CUTE CAPER, f, Bedloe's Lady
(ftm sel yrlg)..... John Brocklebank, agt. 15,000
ANCING IMAGE, f, Casa Barasita
(ftm sel yrlg)..... Becky Thomas 40,000
f, Christmas Gold (obs wnt mix) .... Ontario Inc. 22,500
f, Christmas Gold (kee sep yrlg) ..... (19,000) RNA
GOOD PRESS, f, Cracking Good
(ftm sel yrlg)..... Wilfred J. Lewis 6,000
f, Gala Runaway (ftm sel yrlg) ..... Bryan Rice 20,000
CITISCAPE, f, Galway (Fr) (kee sep yrlg) ..... Out
CITIBANKER, c, Ginged Up
(was yrlg) ..... John H. Deeter Trust 19,000
VICTORIOUS CITY, c, Miss Victoria (Ire)
(ftm sel yrlg) ..... Muirfield East, agt. 30,000
f, Noumea (ftn yrlg sar) ..... (125,000) RNA
c, Peggotty (ftm sel yrlg)..... John Gambone 15,000
HOOKEDONTHEFEELIN, f, Prospective Joy
(kee sep yrlg) ..... Mike Pegram 110,000
CITIPEACE, c, Say Jo Jo (ftm sel yrlg) Murray Smith 47,000
c, Seal Colony (ftm sel yrlg)..... Ibrahim Arce 33,000
CICI, f, True Voyage (kee sep yrlg). Tarjeta Ranch 7,000
2-year-olds (3 sold; avg.—$14,167)
CITIGIRL, f, Dashing Reason
(ftm spr sel 2yo trn) ..... Robert Safian 9,500
PLEASURE CITI, c, Emy's a Natural
(bar may 2yo hra)..... James W. Marini 18,000
KING CITY, g, Go Center Stage
(ftm spr sel 2yo trn) ..... (9,000) RNA
MR. BELLE CITI, g, Penny B. Lucky (ftm spr sel 2yo trn) Out
TANTE BACI, f, Ruby Jo (ftm spr sel 2yo trn) (11,000) RNA
CITI SLICKER, g, Saucy Mist (ftm spr sel 2yo trn) Out
WEE LAIRD, f, Wee Bridget Ann (bar may 2yo hra)
..... Walter Andry Racing Stable 15,000

CLEVER CHAMP, 1982, by Clever Trick (MD)
Yearlings
WHERE'S THE WIRE, c, Wishful Moment
(ftm sel yrlg) ..... G & R Stable 7,000

COMPELLING SOUND, 1988, by Seattle Slew (MD)
Weanlings (3 sold; avg.—$9,000)
f, Giubilante (ftm dec mix) ..... Wayne M. Bailey 3,000
f, Latin Prospect (ftm dec mix) . Thunderhill Farm 13,000
f, Tough to Touch (ftm dec mix) Joseph J. Balsamo 11,000
Yearlings (10 sold; avg.—$6,690)
IT IS WELL, f, Cut Ice (ftm sel yrlg) . Earl Barnhart 5,200
f, Flag Rock (ftm sel yrlg)..... Randalia Farm 6,300
c, Giubilante (ftm sel yrlg) ..... Doe Run Farm 5,700
CINNAMON EXPRESS, f, Greensboro
(ftm dec mix) ..... John A. Manzari 10,500
MISS IMATRON, f, Imatron (ftm sel yrlg) (12,000) RNA
EYES SO COMPELLING, c, In the Fog
(ftm wnt mix) ..... Country Life Farm, agt. 5,000
f, Meli Magic (ftm sel yrlg) William P. Beatson Jr. 13,000
SOUNDER, c, Myrtie D.
(ftm sel yrlg) ..... Charles W. Walters Jr. 7,000
SOOTHING SONG, c, Nightingale's Song
(ftm sel yrlg) ..... Dietmar Nagel 3,700
COMPELLING PERSON, c, Persona Grata
(ftm sel yrlg) ..... Leslie G. Glazier, agt. 10,000
COMPELLING EYES, c, Two Eyes Fer You
(ftm dec mix)..... Benjamin A. Moreland 500
2-year-olds (4 sold; avg.—$19,000)
SENTRY, f, Angelic Lady (ftm spr sel 2yo trn) (18,000) RNA
COSMO TOPPER, f, Cosmahgorian
(ftm spr sel 2yo trn) ..... Morgan Wayson 13,000
f, Hatched (ftm spr sel 2yo trn) Country Life Farm, agt. 10,000
c, Honey Dana (ftm spr sel 2yo trn)..... Out
SLEW'S HOIST, c, In the Fog
(ftm spr sel 2yo trn) ..... Sandy Bowman 11,000
SLEW'S HOIST, c, In the Fog (ftm dec mix) (2,700) RNA
DO DAD, c, My Cynara (obs spr 2yo)... (12,000) RNA
DO DAD, c, My Cynara (obs opn 2yo hra) ..... Out
COMPELLING TOUCH, f, Tough to Touch (obs opn 2yo) Out
COMPELLING TOUCH, f, Tough to Touch
(obs opn 2yo hra) ..... Donald J. Rahicki 42,000

CONCERN, 1991, by Broad Brush (MD)
Weanlings (4 sold; avg.—$26,250)
f, Happy Hollow Miss (kee nov brdg) Nelson McMakin 32,000
c, Linka (kee nov brdg) David Werner Bloodstock 50,000
RAINING CONCERN, f, Patti Nell (ftm dec mix) (5,000) RNA
c, Promising (kee nov brdg) ..... Very Un Stable 20,000
CONCERNING ME, f, Tulyars Turn
(ftm dec mix)..... Barbara Rickline, agt. 3,000

CONQUISTADOR ORO, 1984, by Conquistador Cielo (NC)
Yearling
FITZHUGHTOATEE, c, Clear to Go
(ftm sel yrlg) ..... Desmond Castle Farm 4,800

CORPORATE REPORT, 1988, by Private Account (PA)
Weanlings (5 sold; avg.—$7,540)
c, Bellarosa (obs fall mix).... Ed and Ann Lemox 4,500
c, Crimson Fortune (kee nov brdg) Steven D. Caldwell 8,500
c, Eskimo Magic (kee nov brdg) ..... (4,000) RNA
CORPORATE EDITION, c, Final Edition (tex mix) Out
GORGEOUS REPORT, f, Good n Gorgeous
(kee nov brdg) ..... Valley View Farm 15,000
CORPORATE TAKEOVER, f, Nab
(ftm dec mix) ..... Catherine C. Hartsock 2,700
CORPORATE MISSILE, c, Sporting Missile
(tex mix) ..... Oak Tree Stables 7,000
Yearlings (36 sold; avg.—$15,958)
GAME REPORT, f, Allego
(kee jan all ages)..... Jim Power, agt. 2,000
GAME REPORT, f, Allego
(bar yrlg mix)..... Barbara Dutton, agt. 5,000
INTRINSIC VALUE, c, Amber Ryder
(kee sep yrlg) ..... Kenneth McPeek, agt. 80,000
SHARP RALLY, f, Badger Beauty
(kee sep yrlg)..... Barry and Anita Ebert 20,000
CORPORATE C. E. O., c, Bid Inherited
(kee sep yrlg) ..... (24,000) RNA
c, Brattice Cloth (tex sel yrlg) ..... (15,000) RNA
COLBY LAKE, f, China Baby
(kee sep yrlg) ..... Dennis E. Weir 14,000
KEY REPORT, c, Clivia
(kee jan all ages)..... Thomas Wojciechowski 3,500
KEY REPORT, c, Clivia (tex sel yrlg) Eugene Chisum 8,000
JUST GONE, c, Cordialine
(kee jan all ages) ..... Juniper Creek Ranch 6,000
JUST GONE, c, Cordialine (was yrlg) Thomas J. Said 8,000
JUST GONE, c, Cordialine (arz fall mix) J. Robinson 12,500
c, Cranareen (ftm sel yrlg)..... (15,000) RNA
c, Crystal Stepper (obs sel yrlg) Francis McDonnell 13,000
DEPUTY'S REPORT, c, Deputy Darlin
(tex sel yrlg) ..... (20,000) RNA
c, Don't Tell Maisie (kee sep yrlg) Eisaman Equine 24,000

REPORT TO WIN, c, Fairy Circle
(kee sep yrlg) ..... Al Jevremovic 11,000
f, Flying Cloud (ftk sum yrlg) ..... Dale Kalmar 11,500
CONGLOMERATE, c, Frisky Kitten (kee sep yrlg) Out
f, Gala de Oro (kee sep yrlg) ..... Out
GONE CORPORATE, c, Gone Purple
(kee sep yrlg) ..... J. Bradley and M. Johnson 14,000
c, Identify (kee sep yrlg) ..... Patrick Hoppel 14,000
SILVER REPORT, c, Jane Scott (kee sep yrlg) T. I. Ltd. 18,000
SILVER REPORT, c, Jane Scott
(ftk oct yrlg) ..... Angel Hyland 20,000
c, Keep Her Happy (obs open yrlg) Lonnie P. Cleveland 1,700
c, Lasting Glory (tex sel yrlg) ... Eisaman Equine 19,500
REPORTING READY, c, Lively Music
(cts del yrlg) ..... Gregg Alsdorf, agt. 35,000
MADAM C E O, f, Lucy Sims
(kee sep yrlg) ..... Mary Proctor 55,000
JUST ONE RAINBOW, f, My Rainbow
(kee sep yrlg) ..... Art and Gretchen Eaton 26,000
c, Nice and Sharp
(kee jan all ages) ..... Straightaway Farm, agt. 15,000
CORPORATE APPROACH, f, Novel Approach
(obs open yrlg) ..... Out
KALOOKAN KING, c, Office Politics
(kee sep yrlg) ..... Bruce Headley 42,000
JUSTCATTINAROUND, f, On the Catwalk (Ire)
(obs open yrlg) ..... Mike Doyle 7,500
c, Producer's Couch (kee jan all ages) Mary Marshall 3,000
c, Producer's Couch
(kee sep yrlg) ..... R. C. Halvorson, agt. 6,500
c, Prospect South
(kee jan all ages) ..... Straightaway Farm, agt. 8,500
c, Ruffled Silk (kee sep yrlg) ..... D. S. B. Stable 8,500
BRIAN'S ROSE, c, Sharp Factor (ftm sel yrlg)Earl Begley 7,000
c, Sharp Princess (ftm sel yrlg)Circle D Thoroughbreds 4,300
c, Silent North (kee sep yrlg) ..... Roy Coffey 5,500
REPORT FOR DON, c, Spray Cottage
(ftm sel yrlg) ..... Donald Hughes 12,000
c, Statue (kee sep yrlg) ..... (25,000) RNA
PINETOP, f, Streisand (kee sep yrlg) Dennis G. Wells 13,000
c, Talc Shaker (kee sep yrlg) .... Asia Pacific Ltd. 20,000

2-year-olds (7 sold; avg.—$31,286)
SHOW TUNE, f, Anthem (fny 2yo trn sar) R. E. Mencio 15,000
CORPORATE HOPE, c, Coaxing Hope (obs spr 2yo) Out
CORPORATE HOPE, c, Coaxing Hope
(bar may 2yo hra) ..... Barry Fey 40,000
CORPORATE ACTION, c, Culebra's Star
(ftf feb sel 2yo trn) ..... (37,000) RNA
CORPORATE ACTION, c, Culebra's Star
(ftm spr sel 2yo trn) ..... Nancy Clark 60,000
SECRET ACQUISITION, c, Gentle Curves
(bar may 2yo hra) ..... (35,000) RNA
OUTLIER, f, Hot Pillow (obs opn 2yo) William Weber 50,000
HILL TOP JENNIE, f, Jennie the Vet (obs spr 2yo) Out
c, Mill Loft (Ire) (obs opn 2yo) ..... (20,000) RNA
c, Mill Loft (Ire) (ftm spr sel 2yo trn) Thomas J. Carroll 13,000
STERLING REPORT, f, Queen's Visit (obs opn 2yo) Out
STERLING REPORT, f, Queen's Visit
(fny 2yo trn sar) ..... (42,000) RNA
TOTHE, c, Soaring Secret (ftf feb sel 2yo trn) (47,000) RNA
TOTHE, c, Soaring Secret
(ftm spr sel 2yo trn) ..... James R. Brame Jr. 28,000
APPREHEND, c, Sweet Talkin Sue (obs spr 2yo) (8,500) RNA
CORPORATE GAIN, c, Titled Miss (obs spr 2yo) (18,000) RNA
OL' PAL, c, Tiy (ftf feb sel 2yo trn) ..... (25,000) RNA
OL' PAL, c, Tiy (ftm spr sel 2yo trn) ..... Out
CHAIRWOMAN, f, Tom's Lass (kee apr 2yo ky) (37,000) RNA
ROYAL DORIS, f, Youpickem (ill hra) David C. Neiman 13,000

CORRIDOR KEY, 1982, by Danzig (MD)
Yearling
KEY REBEL, g, Rebel Runner
(ftm dec mix) ..... William O. Jones 1,100
2-year-olds (2 sold; avg.—$10,500)
KEY TO CLASS, c, Classic Rival
(ftm spr sel 2yo trn) ..... Nancy Clark 15,000
HAPES KEY, f, Tsultry Slew
(ftm spr sel 2yo trn) ..... MacArthur Williams 6,000

CRAFTY MANA, 1986, by Crafty Prospector (PA)
Yearling
P. D. QUICK, f, Little Addington
(ftm dec mix) ..... John L. Thomas 1,400
2-year-olds (2 sold; avg.—$5,500)
CRAFTON HEIGHTS, g, Little Addington
(ftm spr sel 2yo trn) ..... Tracy L. Porter 6,000
PRO ZACKORY, g, Pro Val
(ftm spr sel 2yo trn) ..... Linda Simon 5,000

DEPUTED TESTAMONY, 1980, by Traffic Cop (MD)
Weanling
f, She's a Champ (kee nov brdg) ..... Out
Yearlings (3 sold; avg.—$4,067)
FIRST ARRIVAL, c, Lady Beaumont
(ftm sel yrlg) ..... Paul G. Hartman 3,500
SUMMARY JUDGEMENT, f, Perfectly
(ftm sel yrlg) ..... Leprechaun Racing, agt. 4,700
TRUISM, f, Waltz Withme Janet
(ftm dec mix) ..... Uriah St. Lewis 4,000
2-year-olds
ASGODISMYWITNESS, f, Gnash
(fgs sel 2yo trn) ..... Exalton Broussard 6,000
SUBSTITUTE WITNESS, f, Jaime W.
(ftm spr sel 2yo trn) ..... (20,000) RNA

DIGAMIST, 1985, by Blushing Groom (Fr) (PA)
Weanlings (4 sold; avg.—$3,175)
D. D.' S DREAM, c, Basinet (ftk fall mix) .. (5,000) RNA
f, Committed Miss (ftk fall mix) .. Xanthus Farms 2,000
f, Eva G. (ftk fall mix) ..... (1,200) RNA
c, Kintla Lake (kee nov brdg) .. Charles W. Ham II 5,000
c, Mainly Memories (itb fall mix) ..... RNA
c, Miss Jungle Beauty (ftk fall mix) Xanthus Farms 1,500
BABETT, f, Syrian Dish (kee nov brdg)Linda O'Nan 4,200
Yearlings (7 sold; avg.—$6,457)
SHORTY HOOK, c, Come in Rhodesia
(kee jan all ages) ..... Fred Allor 3,700
SHORTY HOOK, c, Come in Rhodesia
(ftk oct yrlg) ..... Katie O'Connor 16,500
BLUSHING PRIDE, f, Fig's Pride
(ftm sel yrlg) ..... Gerald M. Calhoun 9,200
CONGRATULATE, c, July Jam (ftk oct yrlg) (11,000) RNA
f, Lucky by Jove (ftk wnt mix) ..... (2,800) RNA
f, Lucky by Jove (ftk oct yrlg) . Francis McDonnell 1,800
MISS DIGAMIST, c, Miss Odie
(ftk oct yrlg) ..... John L. Thomas 4,000
LE MUSKETEER, c, Resplend (kee sep yrlg) Allaju 7,000
ENDURINGLY, f, Showsomeform
(kee sep yrlg) ..... Mohammad Salehi 3,000
2-year-olds (2 sold; avg.—$3,100)
FAIRWAY GAMBLER, c, Dancing Dido
(kee jan all ages) ..... Hidden Meadow Farm 2,700
FAIRWAY GAMBLER, c, Dancing Dido
(ftk 2yo trn hra) ..... Nova Wilson 3,500
PARTICIPATE, c, Polish Arms (ftn nov hra bel) .. Out
HAPPY HERB, c, Tressa (Chi) (ftk 2yo trn hra) (7,000) RNA

DOVER RIDGE, 1982, by Riva Ridge (MD)
Weanling
f, Vaguely Impressive (ftm dec mix) . Pavel Blaho 3,000
Yearlings (2 sold; avg.—$3,600)
K. O. O'BRIEN, f, Stop n Watch
(kee jan all ages) ..... Roy Coffey 3,500
K. O. O'BRIEN, f, Stop n Watch
(kee sep yrlg) ..... O'Brien, Rawson, et al 3,700
2-year-old
DOVER CASTLE, g, Only Game in Town
(ftm dec mix) ... David Miller and Bob Gamber 4,200

DOWNTOWN DAVEY, 1986, by
Yearling
SUPERNATURAL SAM, c, Stu's a Natural (tex mix) Out

EASTOVER COURT, 1991, by Seatte Slew (MD)
Weanling
SEATTLE LOVA, f, Known Lova
(ftm dec mix) ..... P & H Partnership 1,200
Yearlings (5 sold; avg.—$6,900)
CENTER COURT MISS, f, Center City Miss
(ftm sel yrlg) ..... Jeanne Toman 6,500
TAPADITTY, c, Dancing Dot
(ftm sel yrlg) ..... Marvin A. Champion 16,000
c, Known Lova (ftm sel yrlg Wavertree Stables, agt. 5,000
TROUBLE WITH LOVE, c, Romance in the Air
(ftm sel yrlg) ..... Dale A. Dickerson 2,000
SCOOTCH, c, Smart Kass (ftm dec mix). (2,500) RNA
STRIDE ON OVER, g, Striding (ftm sel yrlg)Dan Ryan 5,000
2-year-old
SOLAR LANDING, f, Beach Landing (ftm spr sel 2yo trn) Out

ENTROPY, 1980, by What a Pleasure (MD)
Yearling
CATAMORAN, c, Bold Tam Tam
(ftm sel yrlg) ..... Olin Armstrong 2,000

EVENING KRIS, 1985, by Kris S. (NJ)
2-year-old
BONKER BANKER, f, Slap Me Five
(ftm spr sel 2yo trn) ..... J. K. Racing Stable 25,000

FEEL THE POWER, 1982, by Raise a Native (WV)
Yearling
BOSJA BILL, c, The High Grass
(ftm sel yrlg) ..... Sharon Johnson 2,700

FLYING PIDGEON, 1981, by Upper Case (PA)
Yearlings (2 sold; avg.—$1,500)
PIDGEON'S ARCHER, c, Aly Grande
(obs open yrlg) ..... London Farms 1,500
FLYING FREDERICK, c, Amie's Eatin'
(obs open yrlg) ..... (1,200) RNA
BLAZING RULER, c, Blazing Zipper
(obs open yrlg) ..... (2,500) RNA
c, Irish Dickens (obs open yrlg)
.. Asociacion Nacional de Duenos de Caballos 1500
2-year-old
KNIGHT'S DELIGHT, f, Bishop's Tea
(obs opn 2yo hra) ..... Donald J. Rahicki 7,500

Mid-Atlantic stallions' top yearlings of 1997

	sales horse	sale code	buyer	price
1.	c, Two Punch—Shiitake	ftn yrlg sar	North Hills Management	$ 250,000
2.	HOWELL'S HERO, f, Two Punch—Hero's Hurrah	kee sep yrlg	Kern/Lillingston Associates	235,000
3.	BUCK TROUT, c, Waquoit—Miss Buck Trout	ftm sel yrlg	Dr. Mikel C. Harrington, agt.	220,000
4.	ARISTOTLE, c, Two Punch—Slick Turn Baby	ftm sel yrlg	Paraneck Stable	170,000
5.	BIG STEEL, c, Two Punch—Auxiliary	ftn yrlg sar	Todd A. Pletcher, agt.	150,000
6.	HERESTHATRAINYDAY, f, Two Punch—Showers	ftm sel yrlg	Jan, Mace & Samantha Siegel	150,000
7.	f, Two Punch—Sequins	ftn yrlg sar	R. Larry Johnson	115,000
8.	HOOKEDONTHEFEELIN, f, Citidancer—Prospective Joy	kee sep yrlg	Mike Pegram	110,000
9.	c, Two Punch—Failing Light	ftm sel yrlg	Hal Queen	95,000
10.	LEDBETTER HEIGHTS, c, Waquoit—Timeandaword	ftm sel yrlg	Joseph Brocklebank, agt.	85,000

Top 1997 sales averages—yearlings

(2 or more sold)

1.	Two Punch	$72,813
2.	Waquoit	35,338
3.	Citidancer	30,375
4.	Valley Crossing	24,467
5.	Polish Numbers	23,510
6.	Allen's Prospect	23,152
7.	Jack Livingston	18,567
8.	Carnivalay	18,420
9.	Tom Cobbley	17,125
10.	Corporate Report	15,958

FOURCHE LAFAVE, 1987, by Secretariat (NJ)
Yearling
ERNEST T, c, Thiassa (itb fall mix) Robert D. Jackson 1,600

FRED ASTAIRE, 1983, by Nijinsky II (VA)
Weanlings (5 sold; avg.—$4,340)
ASTAIRE'S IVORY, f, Book of Memory (tex mix) (3,000) RNA
c, Floreana (ftm dec mix) Rainbow Land & Livestock 3,000
f, For Love Alone (ftk fall mix) Richard J. M. Poulson 6,000
c, Muzzie (ftk fall mix)..... Victor Ormand Jr. 5,700
QUALITY, f, Quality Shines
(kee nov brdg) ..... William G. Reynolds 5,500
SOFTSHOE SWEETIE, c, Raise Me Sweet
(ftk fall mix) ..... Lathrop G. Hoffman 1,500
Yearlings (3 sold; avg.—$7,167)
HOLLYWOOD HOOFER, c, Angel Again
(obs open yrlg)..... Kathryn Lombardi 6,500
c, Busserole (Fr) (ftm wnt mix) ..... (7,900) RNA
c, Busserole (Fr) (ftm sel yrlg) . Colonial Partners 10,000
DANCING ZEPHER, f, Cenci (ftm sel yrlg) (4,000) RNA
LILY OF THE DAY, f, Lulworth Cove (GB)
(ftm sel yrlg)..... (9,000) RNA
MUZZLELOAD, c, Muzzie
(ftm sel yrlg)..... Burley Clouston Jr. 5,000
SWING ASTAIRE, g, Nanok (ftm dec mix) (2,800) RNA
2-year-olds (6 sold; avg.—$9,067)
CALVARO, c, And How (obs spr 2yo)..... Out
BABBLIN' FRED, g, Chatter
(ftk 2yo trn hra)..... AFM Partnership 6,100
GIVE ME ASTAIRE, c, Give Me Liberty
(ftm spr sel 2yo trn)..... (17,000) RNA
LERK, c, Ice Society
(ftm spr sel 2yo trn) ..... Robert Anderson 6,000
LERK, g, Ice Society (ftm dec mix) Daniel E. Dillow 2,800
FIRE FIRE, f, Margie Ann (obs spr 2yo) Frank Mancari 28,000
SCANDALIZE, f, No Cabeza (obs spr 2yo) Larry Lawley 7,000
PRINCESS RED BIRD, f, Roman Toga
(obs spr 2yo) Gary Patrick and Gene Burkholder 4,500

GA HAI, 1971, by
2-year-old
HAI TRIPLE, c, Rebs Odyssey (Ire)
(cno 2yo trn) ..... Donna Pizarro 1,818

GAYLORD'S CAROUSEL, 1980, by Lord Gaylord (VA)
Yearling
c, Foxy Value (ftm sel yrlg)..... Olin Armstrong 2,000

GETTYSBURG ADDRESS, 1988, by Blushing Groom (Fr) (VA)
2-year-old
WINGATE, f, Cup Custard (ftm spr sel 2yo trn) (25,000) RNA

GILDED AGE, 1977, by Tom Rolfe (VA)
Yearlings (2 sold; avg.—$1,250)
MEANS OF GRACE, f, Boonsboro Mist
(ftm dec mix)..... (1,900) RNA
GILDED EAGLE, c, Crew of the Eagle
(ftm sel yrlg)..... H. P. Zettlemoyer 1,500
f, Elantha (ftm dec mix)..... Ron Dudley 1,000

GORKY PARK (Fr), 1985, by Gorytus (VA)
Yearling
HOUR PARK AVENUE, c, Bet On B. P.
(ftm dec mix) ..... Ron Snoberger 2,200

HAY HALO, 1984
Weanling
c, Classic Rival (ftm dec mix)... Holy Moly Farm 600
Yearlings (3 sold; avg.—$3,500)
HAY AVALANCHE, c, Aspen Miss (ftm sel yrlg) (6,500) RNA
f, Capable Miss (kee jan all ages).... Art Preston 7,000
CUSTOM HALO, c, Custom Threads
(ftm wnt mix)..... (7,200) RNA
CUSTOM HALO, c, Custom Threads
(ftm sel yrlg)..... (8,000) RNA
BOSS HOGG, c, His Consort (ftm sel yrlg)..... Out
HALOGENIC, f, Money Goes
(ftm dec mix) ..... Sunny Side Valley Corp. 1,000
c, Summer School (ftm sel yrlg) ..... Out
GIPSY CARD, c, Turko Gold
(ftm sel yrlg) ..... Phillip L. Capuano 2,500
2-year-olds (4 sold; avg.—$18,300)
ICE AND HAY, c, Ice Devise
(ftm spr sel 2yo trn)..... Eric J. Wirth 20,000
POPPA'S FAVORITES, g, Rebel Runner
(ftm dec mix) ..... Linda Jacobsen 1,200
HAY DOLL, f, Shawnee Doll
(ftm spr sel 2yo trn) ..... J. Adalberto Roig Jr. 22,000
LIGHTING STROKE, c, Swing Together
(ftm spr sel 2yo trn)..... Jack Brothers 30,000

HAYMAKER, 1988, by Two Punch (VA)
Weanlings (2 sold; avg.—$3,500)
c, Champagne Double
(ftm dec mix) ..... Rainbow Land & Livestock 1,500
WHILETHESUNSHINES, c, Going Public
(ftm dec mix) ..... Buckingham Farm 5,500
SPIRIT MAKER, f, Sultry Sunrise (ftm dec mix) (4,900) RNA
Yearlings (2 sold; avg.—$6,850)
MADE UNLIMITED, f, Point Unlimited
(ftm sel yrlg) ..... Westend Stable 10,000
ROUND BALE, c, Renmark
(ftm sel yrlg)..... Lewis S. Wiley, agt. 3,700

HORATIUS, 1975, by Proudest Roman (MD)
Weanlings
c, Kekepania (ftm dec mix)..... John Foster 4,200
ANYBODY HOME, c, Open Door (ftm dec mix) .. Out
Yearlings (9 sold; avg.—$9,978)
c, Carousel Kate (ftm sel yrlg) .. Craig Nicholson 15,000
JOY IN THE MORNING, f, Crafty Voyage
(ftm sel yrlg)..... Robert E. Hafer 8,000
MALAGUENA, f, Jolly Polka (ftm sel yrlg) Alvin Akman 15,500
RED POISONDARTFROG, c, Kimber Girl
(ftm sel yrlg) ..... John McGarry 3,700
MORE BETTER, c, Ms. Alosa
(ftm sel yrlg) ..... Larry Knight Jr. 8,500
LET ME WONDER, f, Open Door
(ftm sel yrlg)..... Bryna Friedman 16,500
c, Peaceful Dawn (ftm sel yrlg)..... John Alecci 11,000
I'LL RACE YA, c, Shang Valay
(ftm wnt mix) ..... Scott Carlson 4,600
NO MORE TEARS, f, Sugarock
(ftm sel yrlg)..... Toby C. Bomer 7,000
2-year-olds
KEN THE GOLD, c, Marston's Mill
(bar mar 2yo trn) ..... Dr. Koichiro Hayata 200,000
KEEP ME SAFE, f, Safe Salute (ftm spr sel 2yo trn) Out

IL EST GRAN, 1981, by The Minstrel (PA)
Weanling
c, Our Joy and Pride (ftm dec mix) Joanne Hammond, agt. 600

IMPERIAL FALCON, 1983, by Northern Dancer (PA)
Yearlings (2 sold; avg.—$4,750)
TEST PILOT, c, First Flight Out
(ftm sel yrlg)..... Terry D. Lovelace 4,500
KING'S HIGHWAY, c, Habar (ftm sel yrlg) Carol Oxman 5,000

IN CASE, 1990, by Storm Cat (MD)
Weanlings (4 sold; avg.—$6,250)
DASH COMM, c, Dash Dot Dash
(ftm dec mix) ..... Rodney Jenkins 7,000
f, Lady Doughnut (ftm dec mix) Joseph J. Balsamo 10,000
FORESIGHT, c, Queen of Syria
(ftm dec mix)..... Randy F. Dewitt 1,500
JUSTIN CASEY, c, Sea Chimes
(ftm dec mix)..... Kelli Mitchell 6,500

IRISH SENATOR, 1978, by Mickey McGuire (NJ)
Yearling
c, Trina Bella (ftm sel yrlg)..... Out

JACK LIVINGSTON, 1990, by Deputy Minister (NJ)
Yearlings (3 sold; avg.—$18,567)
f, A. D's Legacy (kee jan all ages) ..... Out
c, A Gambler's Wish (kee jan all ages) ..... Out
f, Baby Wish (kee jan all ages)..... Out
c, Caynee M (kee jan all ages)..... Out
MATAMATA, c, Gold Liaka
(kee jan all ages) ..... Douglas Clyde 5,200
I PRESUME, f, Majestic Madonna
(kee sep yrlg)..... T. I. Ltd. 39,000
GO FARTHER MIMI, f, Shana Dana
(ftk oct yrlg) ..... John T. L. Jones Jr. 11,500
f, Tarte Chaude (Fr) (kee jan all ages) ..... Out

JOHN ALDEN, 1974, by Speak John (MD)
Yearlings (2 sold; avg.—$3,350)
HOUR JOHNNY O, c, Cut a Pine
(ftm dec mix) ..... Uriah St. Lewis 3,200
ALDEN'S WHATANAME, g, Dunsaname
(ftm sel yrlg) ..... Janis L. Gerace 3,500
BILL'S VALENTINE, c, Little Miss Murcer (ftm dec mix) Out
PASTIME IN DIXIE, f, Maudie Frickett (kee jan all ages) Out

JUDGE SMELLS, 1983, by In Reality (PA)
Weanlings
c, Code's Blossom (ftm dec mix) Box Arrow Farm 3,200
INDY SCENT, f, In the Nick a Time (ftm dec mix) (2,500) RNA
Yearlings (9 sold; avg.—$3,989)
c, Ancient Aria (ftm sel yrlg) ..... Albert Davis 7,500
JUST FRIENDS, f, Big Big Affair (ftm sel yrlg) (6,500) RNA
JUDGE CARRIE, f, Career Quest (ftm sel yrlg) (5,700) RNA
JUDGES' VIEW, c, Cassa Beaut (ftm wnt mix) Betty Miller 2,500
JUDGE RULES, c, Great Queen (ftm sel yrlg) (7,500) RNA
c, Hawna Lee (ftm sel yrlg) ..... Randy Rentz 4,500
KELLY'S COMET, c, Kelly's Wish (ftm sel yrlg) (5,500) RNA
LOST JUDGEMENT, f, Lee's Lost
(ftm sel yrlg) ..... John Alecci 4,000
CINDY LOU WHO, f, Over My Limit
(ftm sel yrlg) ..... William Helmbrecht 5,700
SMELL THE GOLD, c, Penny Gold (ftm sel yrlg) . Out
LAW JUDGE, c, Repetitious (ftm sel yrlg) (3,000) RNA
c, Step Ashore (ftm sel yrlg) .. Anthony Pecoraro 3,200
SKUNK CABBAGE, c, Summell
(ftm sel yrlg) ..... Craig Nicholson 2,000
c, Tower Belle (ftm sel yrlg)..... Keith A. Wacker 3,000
THE LADY JUDGE, f, Wester Sire Sauce (ftm sel yrlg) Out
THE LADY JUDGE, f, Wester Sire Sauce
(ftm dec mix) ..... John L. Thomas 3,500

JUST LIKE JO, 1982, by Run Dusty Run (PA)
Yearling
c, Kiss Who (ftm sel yrlg) Circle D Thoroughbreds 4,200

LAUNCH A DREAM, 1985
Weanling
c, Toast Is Ready (obs fall mix)... Gerald Colwell 1,000

LAVA, 1978, by Never Dance (VA)
Weanling
TESSIE'S B'DAY, f, Bertatius (ftm dec mix) Holy Moly Farm 600

LIGHT YEARS, 1979, by Explodent (WV)
Yearling
CHRISTMAS, c, Sign the Contract
(cbs aut yrlg) ..... Island Ventures Stables 4,489

LIL FAPPI, 1984, by Fappiano (NJ)
2-year-olds (2 sold; avg.—$6,750)
BOSTON DANCER, f, Boston Rebel
(ftm spr sel 2yo trn) ..... James T. Hoffman 8,500
U. S. PROSPECTOR, c, Hula Zipper
(ftm spr sel 2yo trn) ..... Brian Sanfratello 5,000

LINKAGE, 1979, by Hoist the Flag (VA)
Yearling
c, Val de Fric (ftm sel yrlg)..... Nancy Clark 13,500
2-year-olds
P. T. POCAHONTAS, f, Rugged Duck (obs opn 2yo hra) Out
P. T. POCAHONTAS, f, Rugged Duck (obs spr 2yo) Out

LORD CARLOS, 1982, Lord Gaylord (PA)
2-year-old
HIS LORDSHIP, c, Stage Fire (ftm wnt mix) (5,000) RNA

MAGIC PROSPECT, 1987, by Mr. Prospector (VA)
Weanling
PROSPECT'S HOUDINI, c, Carrie Catte
(ftm dec mix)..... (4,200) RNA
Yearlings
ROSAURA, f, Silent Spiral (ftm sel yrlg).. (2,500) RNA
f, Spunk (ftm sel yrlg) .. Tod Wojciechowski, agt. 4,000

MAJESTY'S PRINCE, 1979, by His Majesty
2-year-old
LION PRINCE, c, Believe in Betsy
(ftm spr sel 2yo trn) ..... Manfred Roos 11,500

MAKE LUCK, 1985, by Strike Gold (NJ)
2-year-old
MAKE PEACE, c, Quite a Piece
(obs spr 2yo) ..... James J. Crupi Stable 5,000

MARINE BRASS, 1979, by Fifth Marine (MD)
Weanling
MARINE PLT., c, U Three (ftm dec mix) Holy Moly Farm 1,000
Yearlings
TORO TORO TAXI, c, Brilliant Glow (ftm sel yrlg) (1,100) RNA
BET ON BRASS, f, Yemen's Last (ftm sel yrlg) (7,500) RNA
BET ON BRASS, f, Yemen's Last
(ftm dec mix) ..... Wayne Harrison 5,700

2-year-old
PILGRIM BRASS, f, Miss Puritan
(ftm spr sel 2yo trn) . . . . . (12,000) RNA

MELODISK, 1981, by Alydar (WV)
Yearling
MELO MISS, f, Barlie's Lady (ftm wnt mix) Scott Carlson 1,000

MOKHIEBA, 1980, by Damascus (VA)
Yearling
CIRCUIT FOX, c, Squirreltoothalice (ftm sel yrlg) Out

MY PRINCE CHARMING, 1983, by Sir Wimborne (NJ)
2-year-olds
JERSEY PRINCESS, f, Daring Dottie (obs spr 2yo) Out
SPANISH PRINCESS, f, Spanish Peanut
(obs spr 2yo) . . . . . Janis Gerace 21,000

NEPAL, 1980, by Raja Baba (PA)
Weanlings (2 sold; avg.—$1,600)
PRINCESS OONAH, f, Gentle Susan
(ftm dec mix) . . . . . David Anderson 1,400
c, Hot Coco (ftk fall mix) . . . . . Kelly Agostini 1,800
Yearling
KIMBERTON, f, Silvermento (ftm sel yrlg) Daniel Lopez 7,500
2-year-old
THE ONE PAL, c, The Very Best Bid (ftm spr sel 2yo trn) Out

NORQUESTOR, 1986, by Conquistador Cielo (MD)
Yearlings (11 sold; avg.—$7,727)
VEE VEE STAR, f, Fabulous Vee (ftm dec mix) (4,500) RNA
f, Fifa (ftm sel yrlg) . . . . . Narrowbrook Farm 4,500
NORCIELO, c, Lady of Perth
(kee jan all ages) . . . . . Kenneth Newell 1,200
NORCIELO, g, Lady of Perth
(nca fall mix) . . . . . Curt and Lila Lanning 12,000
MCQUESTOR, c, Leopard Lily
(ftm sel yrlg) . . . . . Joseph F. Ludford 13,500
STOP THE PRESSES, c, Ray Ray's Pride
(ftm wnt mix) . . . . . Stoney Lane Farm 5,700
STOP THE PRESSES, c, Ray Ray's Pride
(ftm sel yrlg) . . . . . (9,500) RNA
BISSEXTILE, f, Rebelous Cat
(ftm sel yrlg) . . . . . Raymond Wennik 10,000
c, Smartie Cat (ftm sel yrlg) . . Richard Hoffberger 23,000
COUNTESS LINDA, f, Someway Somehow
(ftm sel yrlg) . . . . . Horace M. Parker 7,000
SHINING TIME, c, Station House
(ftm sel yrlg) . . . . . S & K Trading 2,000
IMPRESSIVE QUESTOR, f, Vaguely Impressive
(ftm sel yrlg) . . . . . George Hayes 2,500
c, Waltzing Manila (ftm sel yrlg) . . Ricky Leppala 3,600
MISS FALCON, f, Winning Falcon (ftm sel yrlg) (3,300) RNA
2-year-olds
BUCQUESTOR, f, Buckarette (tex 2yo trn) (40,000) RNA
ARTISTE, f, Escape Artist
(ftm spr sel 2yo trn) . . . . . Mark Perlsweig, agt. 26,000
MEET'EM NOW, c, Meetmenow
(bar may 2yo hra) . . . . . (42,000) RNA

NORTHERN RAJA, 1978, by Raja Baba (NJ)
Yearlings (3 sold; avg.—$3,167)
c, Distant Purple (ftm sel yrlg) Rolf J. Bauersachs 3,000
PURPLE INK, f, Lark's Gift (ftm sel yrlg) Martha C. Green 2,300
f, Tell It to Nancy (ftm sel yrlg) . . . . . Chris Wynne 4,200

NORTHERN WOLF, 1986, by Wolf Power (SAf) (MD)
2-year-olds
WILD WOLF, g, Maggie Mc Allister
(ftm spr sel 2yo trn) . . . . . Fred J. Mercer Jr. 7,500
PRIMAL WOLF, g, Primal Sea (ftm spr sel 2yo trn) Out

NOT FOR LOVE, 1990, by Mr. Prospector (MD)
Weanlings (5 sold; avg.—$7,640)
FAST LOVER, f, Allison Fast
(ftm dec mix) . . . . . Jack Brothers, agt. 8,000
WITHALL D D'S LOVE, f, Cametoterms
(ftm dec mix) . . . . . Douglas Nunn 2,000
f, Franfina (Chi) (ftm dec mix) . . . . . Mark A. Sell 8,700
c, Gala Runaway (ftm dec mix) . . . . . Daniel Lopez 15,500
LOVESMELOVESMENOT, c, God Given
(ftm dec mix) . . . . . (10,000) RNA
f, Truly Nautical (ftm dec mix) . . . . Bryan Weipert 4,000

NOVA SCOTIA, 1985, by Nureyev (VA)
Yearlings (3 sold; avg.—$4,623)
CHIPE'S NOVA, c, Chipewyan (tex sel yrlg) (1,100) RNA
MY WILDEST DREAMS, f, Foolish River (cna sum yrlg) RNA
MISSISSIPPI HEAT, g, Justamiss
(cna sum yrlg) . . . . . Central City Stables 2,012
WILDWOOD CHARM, f, Natural Envoy
(cna sum yrlg) . . . . . Central City Stables 5,030
PANTZON FIRE, f, Secret Teller
(cna sum yrlg) . . . . . Gord Lovatt 6,827
WILD ABOUT RED, g, Somethingloyal (cna sum yrlg) RNA

OH SAY, 1978, by Hoist the Flag (MD)
Weanlings (2 sold; avg.—$5,300)
f, Force o' Habit (ftm dec mix). Wright Good Farm 3,100
SAY WONDER, f, Wondecor
(ftm dec mix) . . . . . Robert W. Camac 7,500
Yearlings (3 sold; avg.—$11,500)
OH MY BONNIE, f, Beach Landing
(ftm sel yrlg) . . . . . Sheila Ballard 3,500
f, Dancing Olivia (ftm sel yrlg) . . . . . Out
THE DIVINITY, c, God Given (ftm sel yrlg) (9,000) RNA
INCATOTUS, c, Quantico Lady (ftm sel yrlg) (6,500) RNA
SMOOTH CONSORT, f, Smooth Strike
(ftm sel yrlg) . . . . . Leprechaun Racing, agt. 10,000
TWO RAISE THE FLAG, c, Two Raises Only
(ftm sel yrlg) . . . . . Joseph F. Ludford 21,000
2-year-olds (2 sold; avg.—$6,600)
HE'S A WHIZ, c, She's a Whiz
(ftm spr sel 2yo trn) . . . Vincent Grigoropoulos 7,000
HE'S A WHIZ, c, She's a Whiz
(fny 2yo trn sar) . . . . . New Spring Stable 6,200

OPENING VERSE, 1986, by The Minstrel (MD)
Weanlings (3 sold; avg.—$13,833)
f, Brave Indeed We (kee nov brdg) . . Metro Stable 23,000
c, Fly So High (ftm dec mix) . . . . . Pewter Stable 16,500
f, Grausdar (ftk fall mix) . . . . . Out
c, Misdoings (ftm dec mix) . . . . . (1,500) RNA
c, Primarily Irish (ftm dec mix) . . A. M. O. Stables 2,000
c, Ritchie Trail (ftm dec mix) . . . . . (20,000) RNA
Yearlings (10 sold; avg.—$12,240)
c, Carga (kee sep yrlg) . . . . . Lor Racing Stable 22,000
ASHBY CREEK, f, Chalk Stream
(ftm sel yrlg) . . . . . James Lee Lawrence II 11,000
DARING MISS VERSE, f, Daring Blue
(obs wnt mix) . . . . . Equitor Farm 2,700
I'M ALYMATT, f, Imaroberto To (ftm sel yrlg) (9,000) RNA
WOODS VERSE, c, Into the Woods (kee sep yrlg) (14,000) RNA
BIRD'S VERSE, f, Jade Bird (kee sep yrlg) Joey Derry 4,700
OPENING EVENT, f, La Cenerentola
(kee sep yrlg) . . . . . (11,000) RNA
NIGHT VERSE, c, Night Angel (GB)
(ftm sel yrlg) . . . . . Summer Mayberry, agt. 7,500
HOKKU, f, Otoka (kee jan all ages) . . . Mike Sloan 10,000
f, River Zone (ftk sum yrlg) . . . . . (20,000) RNA
f, River Zone (ftm sel yrlg) . . . . . Daniel Ljoka 18,500
SLEW OPENING, c, Slew All (kee sep yrlg) Rick Turman 6,000
PRECIOUS SAFARI, f, Sport Safari
(kee sep yrlg) . . . . . J. Adalberto Roig Jr. 25,000
IMBUIA'S VERSE, f, Tanks for Lunch
(kee sep yrlg) . . . . . Miguel Perez Rodriguez 15,000
2-year-olds (3 sold; avg.—$19,167)
OPENINGCARESS, f, Bold Caress (Ire)
(fny 2yo trn sar) . . . . . Manfred Roos 13,500
CHAPTER TWO, f, Irish Tawpie (ftk 2yo trn hra) . . Out
CHAPTER TWO, f, Irish Tawpie
(obs opn 2yo) . . . . . AFM Partnership 12,000
SWINGIN VERSE, c, Swingin' Sister
(ftm spr sel 2yo trn) . . . . . John Richter 32,000

PAPPA RICCIO, 1980, by Nashua (NJ)
Yearlings (2 sold; avg.—$4,750)
ROSE GOLD, f, April Gold
(ftm sel yrlg) . . . . . Michael R. Di Tomasso 2,500
ALLEGHENY RIDGE, c, Miss Tierra (ftm sel yrlg) (18,000) RNA
CLOWNAROUND, c, Sky Bolt Miss (ftm sel yrlg) (4,000) RNA
CLOWNAROUND, c, Sky Bolt Miss (ftm dec mix) (2,500) RNA
PAPPA T., c, The Joke Is Back (obs open yrlg) . . Out
c, Wajawonder (ftm sel yrlg) . . . . . Russell Cash 7,000

PHANTOM JET, 1984, by Tri Jet (NJ)
Yearling
f, Notable Victory (ftm sel yrlg) Desmond Castle Farm 5,000

PHILOSOPHICAL, 1987, by Horatius (MD)
Yearling
COLISEUM, g, No Dubbs (ftm sel yrlg) Chris Wynne 2,000

POLISH NUMBERS, 1987, by Danzig (MD)
Weanlings (5 sold; avg.—$38,440)
c, Am Wonderful (kee nov brdg) . . . . . Out
c, Broadway Boogie (kee nov brdg) White Lane Farm 122,000
c, Clever Treasure (obs fall mix) Tom Hauswald, agt. 17,000
c, Her Decision (ftm dec mix) . . . Box Arrow Farm 5,200
f, Song for Two (ftk fall mix) . . . . . V. Smith 18,000
f, Striata (kee nov brdg) . . . . . Roy B. Smith 30,000
Yearlings (20 sold; avg.—$23,510)
c, Another Kell (ftm sel yrlg) . . . . . (15,000) RNA
c, Channel Light (ftm dec mix) . . . . . Ed Price 4,000
c, Check Lineage (kee jan all ages) . . Kirk Griggs 30,000
c, Check Lineage (ftk sum yrlg) Jockey Club Farm 42,000
f, Fetching (kee sep yrlg) . . . . . Jon Jadzewski 7,000
f, Fetching (ftk oct yrlg) Equine International Consultants 5,000
GALLANT NUMBER, f, Fois Gras (ftn pref yrlg sar) Out
GALLANT NUMBER, f, Fois Gras
(ftm sel yrlg) . . . . . Raymond Wennik 72,000
f, Gravina (ftm sel yrlg) . . . . . Twin Oaks Stable 31,000
POLISH GENTLEMAN, c, Issy Rawlings
(ftm sel yrlg) . . . . . Todd Beattie 10,000
POLISH DANCING, c, Jeanne's Dance
(ftm sel yrlg) . . . . . (18,000) RNA

Mid-Atlantic stallions' top 2-year-olds of 1997

sales horse	*sale code*	*buyer*	*price*
1. K. O. PUNCH, c, Two Punch—Joanie's Princess	ftf feb sel 2yo trn	The Thoroughbred Corp.	575,000
2. KEN THE GOLD, c, Horatius—Marston's Mill	bar mar 2yo trn	Dr. Koichiro Hayata	200,000
3. SMOLDERIN HEART, c, Two Punch—Sconneltown Road	ftm spr sel 2yo trn	Jean Brennan, agt.	132,000
4. QIAN LI MA, f, Allen's Prospect—April Blossom	ftm spr sel 2yo trn	Joseph Brocklebank	110,000
5. MIAMI DREAMS, f, Secret Hello—Speak Straight	kee apr 2yo ky	Louie Roussel	95,000
6. LAVISH NUMBERS, f, Polish Numbers—Timeleighness	obs opn 2yo	D. J. Stable	82,000
7. DOUBLE BOGEY, c, Allen's Prospect—Cuillin	ftm spr sel 2yo trn	Damon Pollard, agt.	75,000
8. KING CASPIAN, c, Waquoit—Best o' the West	bar may 2yo hra	Robert F. Wiest	63,000
9. AMAZING TURN, f, Carnivalay—Turn Capp	ftm spr sel 2yo trn	Country Life Farm, agt.	61,000
10. COMMUNICATE, c, Caveat—Can't Stop Ma Bell	obs opn 2yo	William Bloom	60,000
CORPORATE ACTION, c, Corporate Report—Culebra's Star	ftm spr sel 2yo trn	Nancy Clark	60,000
ONE LAST SALUTE, f, Salutely—Angie's Star	obs spr 2yo	George Strawbridge	60,000

Top 1997 sales averages—2-year-olds

(2 or more sold)

1.	Two Punch	$190,500
2.	Secret Hello	56,500
	Waquoit	56,500
4.	Carnivalay	42,300
5.	Allen's Prospect	42,111
6.	Polish Numbers	41,240
7.	Smarten	33,500
8.	Corporate Report	31,286
9.	Proud Truth	19,250
10.	Opening Verse	19,167

POLISH MISS, f, Kimonina (ftm sel yrlg)
Morris E. Kernan Jr. and Mary Zanone 31,000
SMART NUMBERS, c, Learning Curve
(ftm sel yrlg) ..... (25,000) RNA
MERRY PRINCESS, f, Make Merry
(ftm dec mix) ..... Pewter Stable 5,700
MY CAPTIVE HEART, f, McLean
(ftm sel yrlg) ..... Winbound Farm 35,000
MISS NUMBERED, f, Misdoings
(ftm sel yrlg) ..... Joseph Brocklebank 8,000
ANNIE AMELIA, f, Native Summer
(ftm sel yrlg) ..... Joseph J. Balsamo 10,500
f, Pleasant Steph (kee sep yrlg) ..... (9,500) RNA
f, Pleasant Steph (ftk oct yrlg) ..... Ray Keane 5,000
QUICK 'N SMART, f, Poised to Pounce
(ftm sel yrlg) ..... F. Eugene Dixon Jr. 45,000
PRINCELY NUMBER, c, Princess Claire
(ftm sel yrlg) ..... Raymond Wennik 18,000
POLISH DRIFTER, c, Silver Dollar Bid
(ftm sel yrlg) ..... Nancy Clark 35,000
POLLY DIGIT, f, Sly Jezzie
(ftm sel yrlg) ..... Stefanos Kokofas 25,000
BASIC INSTINCT, f, Smartenof (ftm sel yrlg) (19,000) RNA
CALL ME SMART, f, So Sincere
(ftm sel yrlg) ..... Gary Capuano 5,000
NUMARA, f, Wewarrenju (kee sep yrlg) ..... Out
ISHOTTHESHERIFF, f, Wicked Stepmother
(ftm sel yrlg) ..... John Gambone 46,000

2-year-olds (5 sold; avg.—$41,240)
CADDAM WOOD, f, A King's Lady (obs opn 2yo) Out
ROYAL ARMADA, c, B. F.'s Sailingal
(kee apr 2yo ky) ..... Equix Biomechanics 50,000
THUNDER VOLT, c, Chic Broad (ftm spr 2yo trn hra) Out
LORD OF THE DANCE, c, Dancer's Protege
(ftm spr sel 2yo trn) ..... Out
POLISH FLYER, f, Darlin Janie
(obs wnt mix) ..... Silverleaf Farms, agt. 2,200
SHEEZ A PEACH, f, Fetching
(ftm spr sel 2yo trn) ..... Phil Marino, agt. 25,000
POLISH COUNT, c, For You and Me
(ftm spr sel 2yo trn) ..... (28,000) RNA
WHO DID IT AND RUN, f, I'm Harriet
(obs spr 2yo) ..... (42,000) RNA
MANCARI, c, Itsawellknownfact (bar may 2yo hra) Out
REDA ROSE, f, Parade of Roses (kee apr 2yo ky) (110,000) RNA
GRANDPA ED, c, Playwithebigboys (ftf feb sel 2yo trn) Out
LADY SALSERA, f, Salsera
(ftm spr sel 2yo trn) ..... Ben Glass, agt. 47,000
FIDDLER'S GREEN, f, Timeandaword (ftf feb sel 2yo trn) Out
LAVISH NUMBERS, f, Timeleighness
(obs opn 2yo) ..... D. J. Stable 82,000

PRESS CARD, 1990, by Fappiano (MD)
Weanlings (13 sold; avg.—$9,592)
c, Bal Du Bois (ftm dec mix) Charlton Bloodstock Agency 8,500
f, First Look (ftm dec mix) ..... Sam F. Morrell 14,500
c, Miss Barbour (obs fall mix) ..... Walter Burke 16,000
CARD ACCESS, f, Montana Miss
(ftm dec mix) ..... Ronald B. Houghton, agt. 3,800
LILS CARD, f, Noble's Lil Girl
(ftm dec mix) ..... Robert W. Camac 12,500
f, O. K. Doll (ftm dec mix) .... Mea Culpa Stables 3,400
c, Peppy Raja (kee nov brdg) ... Stud Aire Farms 16,000
c, Rainbow Cheer (ftm dec mix) ..... Out
f, Really Private (ftm dec mix) ..... Tom Hearn 7,500
f, Red Lamp (ftm dec mix) .... Flying Zee Stables 14,000
f, Sincerely Janet (ftm dec mix) .... Roy Garofalo 5,500
f, Spunk (ftm dec mix) ..... New London Farm 10,500
f, Two Eyes Fer You (ftm dec mix) . Roger Cettina 5,000
COLBYS JOY, c, Unlimited Prospect
(ftm dec mix) ..... John Tammaro III 7,500
Yearlings (19 sold; avg.—$13,737)
c, All You All (ftm sel yrlg) ..... (17,500) RNA
PRESS CLARK, c, Ambitious Ace
(ftm sel yrlg) ..... Country Life Farm, agt. 40,000
DANIELLE'S LAKERS, f, Ballet Buff
(ftm sel yrlg) ..... Daniel Lopez 4,500
c, Birthday Love (Ger) (ftm sel yrlg) Star Track Farms 4,000
f, Cassie K. (ftm wnt mix) .... A. Ferris Allen, agt. 4,000
f, Cassie K. (ftm sel yrlg) .... A. Ferris Allen, agt. 7,500
PRESS SURE, f, Chorus Girl (ftm sel yrlg) ..... Out
PRESS SURE, f, Chorus Girl
(ftm dec mix) ..... Suzanne Kuhn Haslup 5,000
PRESS TIMES, c, Doubling Time (ftm wnt mix) (10,000) RNA
PRESS TIMES, c, Doubling Time
(kee sep yrlg) ..... W. A. O'Gorman 10,000
f, Five Red Stars (ftm sel yrlg) ..... G & R Stable 19,000
ENTRY GRANTED, f, Foxy Woxy
(ftm wnt mix) ..... Country Life Farm, agt. 15,000
ENTRY GRANTED, f, Foxy Woxy (kee sep yrlg) .. Out
PRESS EXCLUSIVE, f, Gosh
(ftk oct yrlg) ..... Gordon M. Huntley, agt. 11,500
PRESS EXCLUSIVE, f, Gosh (kee sep yrlg) (13,000) RNA
c, Gramercy (ftm sel yrlg) ..... Robert Bailes 15,000
HOT NEWS, c, I Breath Fire (ftm sel yrlg) ..... Out
f, La Reine Rose (ftm sel yrlg) William F. Coyro Jr. 9,500
LOVELY DEE, f, Lovely Honey
(ftm sel yrlg) ..... John Wallace 5,500
PRESS THE ISSUE, f, Offering
(ftm sel yrlg) ..... Bruce M. Kravets 3,500
PRESS SECRETARY, f, Plain Ole Rita
(ftm sel yrlg) ..... Joel K. Logan 30,000
RED PRESS, c, Red Rain
(ftm sel yrlg) ..... Country Life Farm, agt. 24,000
ROAD TESTED, f, Stay Home
(ftm sel yrlg) ..... Howard Price 10,000
EARLY EDITION, c, Sultry Sunrise
(kee sep yrlg) ..... W. Dale Everett 17,000
PRESS VIEW, f, View the Sunrise (kee sep yrlg) (19,000) RNA
REFORMED, c, Willie Wheeler
(ftm sel yrlg) ..... Buzz Chace, agt. 26,000

PRIVATE KEY, 1989, by Private Account (MD)
Weanling
c, Always and Always (ftm dec mix) Stoney Lane Farm 4,500
2-year-old
NITA KEY, f, Weather Watch (ftm wnt mix) (9,000) RNA

PROOF, 1980, by Believe It (PA)
Yearlings
SHELTER PROOF, c, Royal Shelter
(ftm sel yrlg) ..... S & K Trading 1,700
WONHUNDRED PROOF, f, Waquoit's Dancer
(ftm sel yrlg) ..... (4,500) RNA

PROUD TRUTH, 1982, by Graustark (MD)
Weanling
PROUD N CHEERFUL, c, Cheerful Reward
(ftm dec mix) ..... David Anderson 1,000
Yearlings (4 sold; avg.—$6,436)
WALLIS, f, A King's Lady (ftm sel yrlg) ... (6,000) RNA
CORRUPT TRUTH, c, Capp the Power
(ftm sel yrlg) ..... Robert Bailes 3,000
PROUD PEACE, c, Escapess
(ftm sel yrlg) ..... Pat Crampton, agt. 8,700
PHABULOUS HENRY, c, Phabulous Pheet
(ftm sel yrlg) ..... (9,500) RNA
PLAIN TRUTH, f, Plain all Over
(ftm sel yrlg) ..... New Spring Stable 3,200
TIGER TEMPER, f, Saucyladygaylord
(cbs spt yrlg) ..... Nicholas Detoro 10,842
2-year-olds (4 sold; avg.—$19,250)
SHERBROOKE, c, Beaustark Beauty
(cno 2yo trn) ..... (16,721) RNA
ELUSIVE PEACE, f, Escapess
(ftm spr sel 2yo trn) ..... Mary Lee Sefried 11,500
WHITE GRASS, f, Frosty Freeze (ftm spr sel 2yo trn) Out
LOVELY AND PROUD, f, Lovely Nurse
(obs opn 2yo) ..... Heatherwood Farm 41,000
TRIFECTA MARIA, f, Noble Maria
(obs spr 2yo) ..... John F. Walsh III 7,500
PROUD SPIRIT, f, Offering
(bar may 2yo hra) ..... C. R. Kearns 17,000

PROVIDENTIAL (Ire), 1977, by Run the Gantlet (MD)
Weanling
f, Smart Passage (ftm dec mix) Sunny Side Valley Corp. 1,600

PURPLE COMET, 1981, by Kohoutek (VA)
Yearling
c, Small Gaylord (ftm sel yrlg) .... Dale Capuano 4,000

RAFT, 1981, by Nodouble (MD)
Weanlings
FLOAT MY BOAT, f, Cherished Fantasy (obs fall mix) Out
STAY AFLOAT, c, She At Sea
(obs fall mix) ..... Russell Brown 4,700
RAFT'S RASCAL, c, Shim Sham (obs fall mix) .. Out

RAKEEN, 1987, by Northern Dancer (MD)
Weanlings (2 sold; avg.—$2,250)
SILVER RAKE, c, Oho's Silver
(ftm dec mix) ..... Dr. Malcolm Commer Jr. 1,500
c, Ranbow (ftm dec mix) ..... Joseph Magner 3,000

RAMBLER RED, 1981, by Rambunctious (MD)
Yearling
BERKLEY BOB, c, Char's Star
(ftm wnt mix) ..... A. Brice Ridgely 1500

RAMBO PHIL, 1985, by Nodouble (VA)
Yearlings
g, Flurry (ftm sel yrlg) ..... (3,200) RNA
MYWIFE NEEDSA PERM, f, Rockies B. J.
(ftm wnt mix) ..... Scott Carlson 2,700

RINKA DAS, 1988, by Nureyev (MD)
Weanlings (3 sold; avg.—$13,667)
c, Festive Finnish (ftm dec mix) . Daniel Brewster 8,000
c, Foxy Naskra (ftm dec mix) Blue Ridge Partners 30,000
c, Lohantan (ftm dec mix) .... Brooks C. Thomas 3,000

ROANOKE, 1987, by Pleasant Colony (PA)
Weanlings
c, Droiture (ftm dec mix) ..... Lion's Whelp Farm 1,500
f, Scarlet Quill (kee nov brdg) ..... Out
Yearlings (41 sold; avg.—$9,971)
c, Alexandrea Express (kee jan all ages) George Mellon 9,200
f, Benza (kee sep yrlg) ..... Steven D. Caldwell 3,200
GIVERAGO, f, Berta Flora (was yrlg) . Doug Clyde 5,500
c, Built On Dreams (kee jan all ages) . Art Preston 4,500
f, Buttercup (obs sel yrlg) ..... (47,000) RNA
f, Cape Weaver (GB) (ftk oct yrlg) ..... (4,500) RNA
ROANOKE'S CASH, c, Cashierette
(obs wnt mix) ..... Halvorson Bloodstock 5,200
ROANOKE'S CASH, c, Cashierette (was yrlg) (9,500) RNA
c, Catchamenot (kee sep yrlg) ..... Out
c, Celeste Noelle (kee sep yrlg) ..... (5,500) RNA
c, Celeste Noelle (ftk oct yrlg) Stephen R. Ferguson 5,500
MUDGIE'S TREASURE, f, Clever Treasure
(ftm sel yrlg) ..... (6,200) RNA
MUDGIE'S TREASURE, f, Clever Treasure
(ftm dec mix) ..... Ronald B. Houghton 5,000
f, Copo (kee sep yrlg) ..... Snake River Stable 7,000
NINETEEN NINTYNINE, c, Coprincess
(kee sep yrlg) ..... Locator Inc. 8,500
f, Cut Inflation (ftk oct yrlg) ..... (2,500) RNA
c, Dixie Rouge (kee sep yrlg) ..... Bryan Rice 15,000
DEVIL ME CARE, c, Droiture
(her jan wnt mix) ..... Richard Locke 6,500
DEVIL ME CARE, c, Droiture (her sum mix) (9,500) RNA
f, Elbereth
(ftk oct yrlg) . Equine International Consultants 10,000
GRAVEYARD SHIFT, c, Forest Nymph
(ftk wnt mix) ..... Lay-Away Farm 4,500
GRAVEYARD SHIFT, c, Forest Nymph
(ftn pref yrlg sar) ..... (9,000) RNA
SCOTTISH MEMORIES, f, Greida
(ftm sel yrlg) ..... Kevin Doyle 6,500
OAKHAVEN, c, Heavenly Look
(kee sep yrlg) ..... German Rey Uribe 4,500
OAKHAVEN, c, Heavenly Look (ftk oct yrlg) Eldon Hall 9,000
REACTION TIME, f, Kahala Aloha
(ftk oct yrlg) ..... John Shaw 3,500
MILL MOUNTAIN, c, La Favorita (Fr)
(kee sep yrlg) ..... (20,000) RNA
MAESTRO ROANOKE, f, Li'l Haddy
(kee jan all ages) ..... Richard Maestro Jr. 2,000
c, Luvahummer (kee sep yrlg) ..... Jim Eaton 15,000
CHIEF'S BOY, c, Main Chance
(ftm sel yrlg) ..... Linda Gaudet 20,000
DOC DOUBLE DIGS, c, Miss Nodouble
(kee sep yrlg) ..... Jerry Dickstein 13,000
c, Miss Tundra (obs open yrlg) ..... Out
MODISH, f, Momok's Style
(cts del yrlg) ..... Melvin F. Stute 20,000
BLACKOAK MEADOW, f, Monica Anne
(kee sep yrlg) ..... (15,000) RNA
MULLROANIE, f, Mull (kee sep yrlg) Nick Gonzalez 5,500
OU BIEN OU BIEN, c, Nangela Dear
(kee sep yrlg) ..... M. A. B. Agency 5,200
NATIVE TWO STEPPER, c, Native Music
(kee sep yrlg) ..... (20,000) RNA
COLONIAL QUOTES, c, Ozona
(kee jan all ages) ..... Straightaway Farm, agt. 9,500

OKE FROM ROANOKE, c, Peaceful Snow
(obs open yrlg) ..... Givens Farm 51,000
DEUXIEME DILEMME, f, Peach Marmalade
(was yrlg) ..... Kent Kerchal 1,000
c, Plum Tasty (kee jan all ages) Bernie Federouch 1,900
BAD BRAD, c, Ribbon Duster (kee sep yrlg) Dwain Keel 7,000
FOUNTAIN HILLS, f, Royal Rexson
(kee sep yrlg) ..... Dennis E. Weir 17,000
KOANORE, c, Sailing Shoes
(kee sep yrlg) ..... Mrs. Quentin Alexander 25,000
c, Screenland (ftm sel yrlg) ..... Carl Bernstein 4,200
c, Six n' Such (kee jan all ages) Straightaway Farm, agt. 8,700
CASTLE OF THE OAKS, f, Sparkling Castle
(was yrlg) ..... Robert D. Hilden 8,000
ROANIENONAME, c, St. Pattie's Girl
(kee sep yrlg) ..... Robert Walsh 9,500
PRETTYSTUNNING, f, Stunning Native
(kee sep yrlg) ..... Eisaman Equine 37,000
c, Sugar Dance (kee sep yrlg). Parra G. Francisco 3,000
STILL REFLECTION, f, Sunshine Law
(was yrlg) ..... Charles Dunn 7,500
c, We Got Taken (kee sep yrlg). Lor Racing Stable 9,000
LAZORATO, c, Zealous Folia
(ftk oct yrlg) ..... Gordon M. Huntley, agt. 7,500
BLACKLEATHERNLACE, f, Zimbaba
(obs open yrlg) ..... Glen Ridge Farm 8,200

2-year-olds (12 sold; avg.—$13,375)
LITTLE SHEILA, f, Beryl Blue (tex 2yo trn) (3,000) RNA
RUN NANCY RUN, f, Bold Lady Avie
(obs spr 2yo) ..... Jose R. Attias 14,000
c, Cherry d'Or (obs spr 2yo) ..... Out
PLEASANT HAWK, c, Classy Hawk
(obs spr 2yo) Robert Orth and Gregory Hoffman 10,000
RIO NAVIA, c, Jewell's Time (tex 2yo trn). (6,000) RNA
ROANBOW, c, Jolie Scot
(obs spr 2yo) ..... Richard H. Glantz 10,000
GRANDPAS ASHLEY, f, Merry Says So
(obs spr 2yo) ..... Scott Carlsen 6,000
LONG SHOT TONY, c, One Eyed Tudor
(ftm spr sel 2yo trn) ..... J. C. Meyer, agt. 13,500
ROANEVE, f, Only for Eve (obs spr 2yo) Jose Lazaga 28,000
PLEASANT CARMELO, f, Picarmelo
(ftm spr sel 2yo trn) ..... Linda L. Albert 7,000
VIRGINIA BRIDE, f, Salish (obs spr 2yo) M. R. Stables 14,500
ALLEGORY, f, Seven Years (ftm spr sel 2yo trn) (16,000) RNA
ALLEGORY, f, Seven Years
(ftn nov hra bel) ..... Uriah St. Louis 6,000
SUNOKE, c, Sunny Girl (Ven)
(obs spr 2yo) ..... Bea and Robert Roberts 26,000
MATTHEW'S PRIZE, c, Wind Chime
(ftm spr sel 2yo trn) ..... J. C. Meyer, agt. 13,500
FLYCREEK DANCING, f, You Wanna Dance
(ftm spr sel 2yo trn) ..... Tricia Zimmerman 12,000

ROCK POINT, 1986, by Believe It (VA)
Yearling
JUSTABOYLEARN'N, c, Assertive Fling
(cbs aut yrlg) ..... George Farr 3,765

ROOT BOY, 1988, by Baederwood (MD)
Weanling
BRUSHWOOD BOY, c, Shannadore
(ftm dec mix) ..... Cary W. Jackson 1,300
Yearlings
ASTRO DANCER, f, Celestial Dancer
(ftm sel yrlg) ..... (1,900) RNA
IMACHEATALITTLEBIT, f, Golden Citation
(ftm sel yrlg) ..... Horace M. Parker 4,500
2-year-old
LAND ROVER, c, Dynasmite (obs spr 2yo) Ismael Flores 6,500

SAINT LEONARD, 1985, by Mehmet (MD)
Yearlings (4 sold; avg.—$775)
FAIRWEATHERFREDIE, c, Bashful Bertie
(ftm sel yrlg) ..... Olin Armstrong 500
f, Hard Hanna (ftm sel yrlg) ..... Michael Moran 500
c, Lollypop Lil (ftm sel yrlg) .... Raymond Rinker 600
RUN FASTER, f, Sandbox Sally
(ftm sel yrlg) ..... S & K Trading 1,500

SALUTELY, 1978, by Hoist the Flag (MD)
2-year-old
ONE LAST SALUTE, f, Angie's Star
(obs spr 2yo) ..... George Strawbridge 60,000

SECRET HELLO, 1987, by Private Account (VA)
Weanlings (6 sold; avg.—$9,133)
f, Blazing Clearance (ftk fall mix) ..... Pat Tanner 2,800
f, Couloir (kee nov brdg) ..... Kenly Farms 12,500
R SECRET TERMS, f, Helens Terms
(ftk fall mix) ..... Ted Griffith 4,000
f, No Time for Love (kee nov brdg) .. W. H. Denny 4,000
f, Scipio (kee nov brdg) ..... W. L. Heiligbrodt 30,000
c, Shawtana (kee nov brdg) ..... Johnmil Farm 1,500
Yearlings (13 sold; avg.—$7,274)
HEARTS AND BOWS, f, Bandarita (ftk sum yrlg) (17,000) RNA
HEARTS AND BOWS, f, Bandarita
(ftk oct yrlg) ..... Gary Patrick 6,200
c, Eskimo Magic (kee sep yrlg) Lor Racing Stable 28,000
GIVEITTOMESTRAIT, c, Free Spirit
(kee sep yrlg) ..... Jim Gaston 14,000
CROTON BREAKS, c, Grandstand Win
(kee sep yrlg) ..... (10,000) RNA
NOTSOPLAINJANE, f, Jane of Eastwick
(kee sep yrlg) ..... Queensway Farm 2,500
LITTLE K T, f, Magnesium E. F. (ftk oct yrlg) David Toms 1,600
HELLO SAUCEY, c, Mary Lace
(ftm sel yrlg) ..... S & K Trading 700
c, Mythical Status (cbs aut yrlg) ..... (14,120) RNA
c, Mythical Status (kee sep yrlg) ..... (7,500) RNA
f, Plucky Miss (tex sel yrlg) ..... (8,500) RNA
MORAVA, c, Regal Band (kee sep yrlg) .. (9,000) RNA
SECRETUS, c, Ribotnesian (tex sel yrlg) Charles A. Lyles 5,000
c, Sir Harry's Waltz (Ire)
(ftm sel yrlg) ..... Martin F. Scheinman 8,000
f, Sugarcane (kee sep yrlg) Straightaway Farm, agt. 5,000
SUMMERNIGHT SECRET, c, Summernights Dream
(kee sep yrlg) ..... (20,000) RNA
JOYFUL SECRET, f, Sunday Knight Gal
(cbs spt yrlg) ..... Highview Farms 6,867
PLEASURE ACCOUNT, f, Swear Me In
(kee sep yrlg) ..... Mohammad Salehi 5,500
IT'S ME MARGARET, c, Wilderness Woman
(kee jan all ages) ..... Louis Ross, agt. 3,200
IT'S ME MARGARET, c, Wilderness Woman
(kee sep yrlg) ..... Cheyann Lambert 8,000
2-year-olds (2 sold; avg.—$56,500)
SECRET FIRM, c, Firm Mist
(ftm spr sel 2yo trn) ..... Mea Culpa Stables 18,000
c, Kowloon (obs sel 2yo cal) ..... Out
MIAMI DREAMS, f, Speak Straight
(kee apr 2yo ky) ..... Louie Roussel 95,000
ANITAS SECRET, f, Vanita's Special (ftm dec mix) Out

SECRET ODDS, 1990, by Secreto (MD)
Weanling
f, Time for a Break (kee nov brdg) ... W. H. Denny 2,200
Yearling
LAY ODDS, g, Moms Double (arz fall mix) Doug Oliver 6,500

SENOR APPEAL, 1988, by El Gran Senor (MD)
Weanlings
FABULOUS FRIEND, c, Eager Gypsy (ftm dec mix) Out
CALIFORNIA CHARM, f, Laney Love
(ftm dec mix) ..... Michael J. O'Brien 800

SEWICKLEY, 1985, by Star de Naskra (MD)
Weanling
c, She Bets (ftm dec mix) ..... Joseph Magner 1,600
Yearlings
GO JARED GO, c, Bloody Marie (ftm sel yrlg) (3,900) RNA
GO JARED GO, c, Bloody Marie
(ftm dec mix) ..... November Hill Farms 1,500
2-year-olds (2 sold; avg.—$10,100)
SO WICKEDLY, c, Quack a Turn
(obs spr 2yo) ..... Eugenio Deschamps 5,200
HEAVY DUTY, c, Silver Anniversary
(ftm dec mix) ..... Peter B. Alexander, agt. 15,000

SHELTER HALF, 1975, by Tentam (MD)
Weanling
c, Angie's Star (ftm dec mix) .. Yellow Star Stable 6,200
Yearlings (2 sold; avg.—$3,000)
AMBER SHELTER, f, Amber Bug
(ftm sel yrlg) ..... David Anderson 4,200
SHELTERED, c, Miss Barbour
(ftm sel yrlg) ..... William Codd 1,800
2-year-old
HALFBACK, c, Farrus (obs spr 2yo) ..... Out

SILVER COMET, 1983, by Flip Sal (MD)
Yearling
c, Dearness (ftm sel yrlg) ..... Triple K Farm 9,000

SIR JINSKY, 1975, by Nijinsky II (NJ)
Yearling
c, Hattaras Princess (ftm sel yrlg) . Kenline Stable 2,300

SMARTEN, 1976, by Cyane (MD)
Weanling
SMARTEN THE STAR, c, St. Haven
(ftm dec mix) ..... DTDT Stable 5,700
Yearlings (8 sold; avg.—$12,625)
V. P. SALES, c, Cajoler (ftm sel yrlg) ..... Out
c, Change the Tune (ftm sel yrlg) ..... Out
WITHOUT A SONG, c, Crying in the Rain
(ftm sel yrlg) ..... Susan S. Cooney, agt. 15,000
AMERI ELM, c, Distinctly Anna
(ftm sel yrlg) ..... Leo J. Ambrogi 10,000
PENELOPE PITSTOP, f, Fly With David (ftm sel yrlg) Out
PENELOPE PITSTOP, f, Fly With David
(ftm dec mix) ..... James W. Casey 8,500
HORRIBLY SMART, c, Horrible Gift
(ftm sel yrlg) ..... Patrick Hoppel 13,000
FLOURESCENT LADY, f, Lateuq
(ftm sel yrlg) ..... Gary Capuano 5,000
JUSTIN M., c, Miss Kass (ftm sel yrlg) Bill Peeples 25,000
NOAH, c, Rainbow Promise (ftm sel yrlg)
Tony Bowling and Bobby Dodd, agt. 14,500
SMART GUY, c, Royal Tali
(ftm sel yrlg) ..... Timothy F. Ritchey 10,000
WANTYOUTOWANTME, f, Ruth Darlene
(ftm sel yrlg) ..... (29,000) RNA
SWEETEST ILLUSION, f, Sourest Rind (ftm sel yrlg) Out
2-year-olds (2 sold; avg.—$33,500)
WOOZER, c, Cruising Haven
(ftm spr sel 2yo trn) ..... Dale Capuano 50,000
MARAGOLD PRINCESS, f, Royal Tali (cno 2yo trn) Out
MARAGOLD PRINCESS, f, Royal Tali
(obs opn 2yo) ..... Rain Shadow Equine 17,000
MS AREONAUT, f, Space Flower
(bar mar 2yo trn) ..... (60,000) RNA
MS AREONAUT, f, Space Flower
(bar may 2yo hra) ..... (45,000) RNA

SMELLY, 1987, by Judge Smells (MD)
2-year-old
WICKED SCENT, f, Powick (ftm spr sel 2yo trn) (24,000) RNA

SNAR, 1985, by Sir Ivor (PA)
2-year-old
SIR TOUGHY, c, Gentle Susan (ftm dec mix) (6,000) RNA

SUN WAR DANCER, 1983, by Northern Dancer (NJ)
Weanlings (2 sold; avg.—$1,850)
c, Morning Talents (ftm dec mix) Carol K's Racing Stable 2,000
c, Sweet Echo (ftm dec mix) ..... Stillwood Farm 1,700
Yearlings (3 sold; avg.—$8,333)
SON OF SUNS, c, Forever Wining
(ftm sel yrlg) ..... Jeanne Toman 9,000
ITS A GROOVY DANCE, c, It's a Beautiful L
(ftm sel yrlg) ..... Patrick Hoppel 6,000
DEVIL'S MISTAKE, c, Shelley Mistake
(ftm sel yrlg) ..... Bill Peeples 10,000
SIGNIFICANT NORTH, c, Significant Que
(ftm sel yrlg) ..... (7,500) RNA
ECHO WARRIOR, c, Sweet Echo (ftm sel yrlg) (4,200) RNA
2-year-old
KIM'S SUN DANCER, f, Greenaway's Frog
(ftm spr sel 2yo trn) ..... (9,500) RNA

TANK, 1988, by Tank's Prospect (MD)
Yearlings
OUTOFTHEBLEU, c, Nainette's Bleu
(ftm wnt mix) ..... Dominion Bloodstock 3,500
OUTOFTHEBLEU, c, Nainette's Bleu (ftm sel yrlg) (7,000) RNA

TATIBAH (Ire), 1980, by Habitat (MD)
Yearlings (4 sold; avg.—$1,425)
K B'S NANCY MARIE, f, Ancy Nancy
(ftm sel yrlg) ..... Vernard W. Bacon 500
HANGUK'S BEST, c, Nagging Nelly
(ftm sel yrlg) ..... S & K Trading 1,700
SUPER MYUNGMA, c, Ruffled Goose
(ftm sel yrlg) ..... S & K Trading 2,000
SHAKE AND GO, f, Screaming Sarah
(ftm sel yrlg) ..... S & K Trading 1,500

TOM COBBLEY, 1986, by Seattle Slew (VA)
Weanlings
f, Barbara's Reason (ftm dec mix) Plum Ride Farm 3,000
c, Hawaiian Pants (ftm dec mix) ..... (1,000) RNA
Yearlings (4 sold; avg.—$17,125)
WATCH YOUR BACK, c, Aphrodissia (Fr) (obs open yrlg)..... (8,000) RNA
GIRL GONE BAD, f, Contented Sole (ftk sum yrlg)..... Jerry Bailey, agt. 35,000
c, Hawaiian Pants (ftm sel yrlg)..... (4,500) RNA
f, Lava Bobbin (ftm sel yrlg)..... (4,000) RNA
TOM'S REVENGE, c, Rainbowsnlollipops (ftm sel yrlg) ..... John Salzman 17,000
PRAIRIE TRIBUTE, c, Tributeena (itb fall mix) Tim Hoese 7,000
VICTORIAN SLEW, f, Victorian Lace (ftm sel yrlg) . Rollie and Raeshell Washington 9,500

TRICKY TAB, 1986, by Clever Trick (NC)
Yearlings (2 sold; avg.—$9,600)
c, Ensign Pamela (obs open yrlg)..... (1,500) RNA
STANDING OAK, c, Royal Fit (obs open yrlg)..... Gregory Jackson 10,000
TRICKY RASCAL, c, Zemosa's Tune (obs open yrlg) ..... Walter T. Bates 9,200

TWO DAVIDS, 1980, by Olden Times (PA)
Yearlings
f, Day Away (ftm sel yrlg)..... David Anderson 3,800
c, Lady Nitro (ftm sel yrlg) ..... Out
2-year-old
HEADINFORTHEBARN, c, Moonachi (ftm spr sel 2yo trn)..... John Alecci 6,000

TWO PUNCH, 1983, by Mr. Prospector (MD)
Weanlings (6 sold; avg.—$34,800)
f, Alexandra's Maid (kee nov brdg) River Falls Farm 37,000
c, Amarantha (kee nov brdg)..... (49,000) RNA
BETTY BOP, f, Bug Eyed Betty (ftm dec mix) .... Out
f, Cindi's Bracelet (kee nov brdg) Stoney Lane Farm 22,000
TOP PUNCH, c, Derby Topper (kee nov brdg)... Walden, Muth, and Caldwell 45,000
NANTWO, f, Funnzabbit (ftm dec mix) . BLF Farm 4,800
f, Polar Wind (kee nov brdg) . Paternostro and Herbener, agt. 75,000
f, Should Exceed (ftm dec mix)..... Kim Nardelli 25,000
Yearlings (24 sold; avg.—$72,813)
BIG STEEL, c, Auxiliary (ftm wnt mix) Fortune Brothers 45,000
BIG STEEL, c, Auxiliary (ftn yrlg sar) ..... Todd A. Pletcher, agt. 150,000
DANCING DIVINITY, f, Baltic Queen (kee sep yrlg) ..... Doug Rosen 50,000
f, Better Sportswear (ftm sel yrlg) Charles Castrenze, agt. 7,500
f, Cutie Buttons (ftm sel yrlg) ..... Sabine Stable 70,000
DOUBLE PUNCH, g, Double Time Blues (ftm sel yrlg)Tony Bowling and Bobby Dodd, agt. 47,000
c, Failing Light (ftm sel yrlg) ..... Hal Queen 95,000
DUCK THE PUNCH, f, Fly to Venus (ftm sel yrlg) (24,000) RNA
c, Frivolous (obs open yrlg) Circle D. Thoroughbreds 11,000
c, Funder Powers (kee sep yrlg) ..... William Peeples and Duane Jenson 65,000
HOWELL'S HERO, f, Hero's Hurrah (kee sep yrlg) .... Kern/Lillingston Associates 235,000
f, Launch Time (ftm sel yrlg).... Joseph Aquilino 16,500
MILITARY WAR, c, Military Maid (kee jan all ages)..... Lawrence D. Regan 15,000
PUNCHTOWN, c, Miss Protege (ftm sel yrlg) ..... Joseph Aquilino 40,000
RED MERGANSER, c, Moments Delight (ftm sel yrlg) ..... Conover Stable 40,000
f, Parade of Roses (ftm sel yrlg)... Ricky Leppala 19,000
f, Rhapsody (ftm sel yrlg) ..... Cam Allard 70,000
c, Sentimental Tango (ftm sel yrlg) Narrowbrook Farm 4,500
f, Sequins (ftn yrlg sar) ..... R. Larry Johnson 115,000
c, Shiitake (ftn yrlg sar) . North Hills Management 250,000
HERESTHATRAINYDAY, f, Showers (ftm sel yrlg). Jan, Mace, and Samantha Siegel 150,000
c, Simply Follow Me (ftk oct yrlg) Ashland Partners 23,000
ARISTOTLE, c, Slick Turn Baby (ftm sel yrlg)..... Paraneck Stable 170,000
SPANISH PUNCH, c, Spanish Main (ftm sel yrlg) (15,000) RNA
SWEET ANNABELLE, f, Sweet Sheryl (tex sel yrlg) ..... K. Wentzien 6,000
SWEET AS PUNCH, f, Sweet Silver (tex sel yrlg)..... Donna Wormser 53,000
PULLING PUNCHES, c, Voo Doo Dance (kee jan all ages) Out
WING'S TWO PUNCH, f, Wings of Silver (ftm wnt mix) ..... (29,500) RNA
2-year-olds (4 sold; avg.—$190,500)
TWAMPLE, c, Ample (ftm spr sel 2yo trn) ..... Victor Stevens 35,000
THUNDER PUNCH, c, Fly With David (ftm spr sel 2yo trn) Out
PUNCH AND VOLLEY, f, Hay Roll (ftm spr sel 2yo trn) ..... Janis L. Gerace 20,000
T. K. O. LADY, f, Hilarious Astro (ftf feb sel 2yo trn) Out
K. O. PUNCH, c, Joanie's Princess (ftf feb sel 2yo trn)... The Thoroughbred Corp. 575,000
MR T K O, c, Please Be Quiet (bar mar 2yo trn) .. Out
SMOLDERIN HEART, c, Sconneltown Road (ftm spr sel 2yo trn)..... Jean Brennan, agt. 132,000

VALLEY CROSSING, 1988, by Private Account (MD)
Weanlings (2 sold; avg.—$11,500)
c, Alcoolu (ftm dec mix)..... (1,200) RNA
f, Deanne's Angle (ftm dec mix)Timber Creek Farm 9,000
f, Deceived (ftm dec mix)..... (1,800) RNA
WILD SIDE, c, Storm Berry dec mix) ..... Louise McLean, agt. 14,000
Yearlings (9 sold; avg.—$24,467)
BERMUDA CROSSING, c, Bermuda High (ftm sel yrlg) Out
c, Best o' the West (ftm sel yrlg) . Marty Shinfman 11,000
f, Chieftains Miss (ftm sel yrlg) ..... Out
GOOD GUY, c, China Blue (ftm sel yrlg) New Farm 30,000
TEMPO LASS, f, Geiger Tune (cbs spt yrlg) (15,902) RNA
PAGAN DANCE, f, Hula Colony (ftm sel yrlg) (6,500) RNA
CROSSING FIRST, c, Ladies First (ftm sel yrlg) (9,000) RNA
VALLEY TRUE, c, Mistress True (ftm sel yrlg)..... M. Sylers, agt. 8,000
SIOUXPERHEART, c, Noblest Heart (ftm sel yrlg) ..... Richard C. Watson 5,200
VALLEY DON, c, Phoebe's Phancy (ftm sel yrlg) .... Dr. Mikel C. Harrington, agt. 29,000
c, Rainbow Colors (ftm sel yrlg)Skeedattle Associates 82,000
f, Saratoga Triple (ftm sel yrlg)..... Alvin Akman 22,000
JAKE E LAKE, c, Smailer (ftm sel yrlg) ..... Robert Barbara, agt. 26,000
SLACKY BOOTS, f, Social Launch (ftk sum yrlg) (9,000) RNA
SLACKY BOOTS, f, Social Launch (ftk oct yrlg) ..... L. William Johnson 7,000

VERGE, 1984, by Alydar (PA)
Yearlings (3 sold; avg.—$2,533)
SERGE, c, Family Facts (ftm sel yrlg) John Salzman 2,200
ONLY ONE CAMBY, c, Lt. Golden Girl (ftm sel yrlg) ..... Holly Harris 3,200
JODI'S FAVORITE, f, Tammy Grimes (ftm sel yrlg)..... Robert Hayes 2,200
2-year-olds
SURROGATE'S IRISH, c, Surrogate's Baby (ftm spr sel 2yo trn) ..... Gerald Delp, agt. 30,000
MASH RUN, g, Valentine's Wish (ftn nov hra bel) Out

VERIFICATION, 1982, by Exceller (WV)
2-year-olds
HERMAN THE GERMAN, g, Leave the Check (obs wnt mix) Out
SURE FEELING, f, Restless Feeling (ftm spr 2yo trn hra) .... Everett Walter Bell Jr. 3,200

WAQUOIT, 1983, by Relaunch (MD)
Weanlings
c, Java Dawn (kee nov brdg) ..... Out
c, Rebel Runner (ftm dec mix) ..... Steve Adams 7,000
Yearlings (16 sold; avg.—$35,338)
LONGBOW LAKE, g, Adellino (ftm sel yrlg) ..... James K. Pitts 7,000
RUN RUSTY RUN, c, Arctic Gold Rush (kee sep yrlg) ..... Bill Ferley 4,500
ICEMAN, c, Frosty Freeze (ftm sel yrlg) Earl Begley 10,000
EGG ROLL, f, Golden Mystic (kee sep yrlg) ..... Kenneth McPeek, agt. 40,000
c, Henrietta's Bid (ftm sel yrlg) ..... Tony Bowling and Bobby Dodd, agt. 17,000
c, Hold On Please (kee jan all ages) ..... (6,000) RNA
c, Hold On Please (ftm sel yrlg).... Carol Oxman 10,500
SUNSET BEACH, f, Imposing Light (ftm sel yrlg) (10,000) RNA
c, Mc Tavish Avenue (ftm sel yrlg) August VIII Stable 30,000
METRIQUOIT, f, Metrica (ftm sel yrlg)..... Marvin A. Champion 18,000
BUCK TROUT, c, Miss Buck Trout (ftm sel yrlg) .... Dr. Mikel C. Harrington, agt. 220,000
c, Mymet (ftm sel yrlg) ..... Pat Crampton, agt. 9,200
c, Playwithebigboys (ftm sel yrlg) Henry L. Carroll, agt. 80,000
LEDBETTER HEIGHTS, c, Timeandaword (ftm sel yrlg)..... Joseph Brocklebank, agt. 85,000
f, Toosie (ftm sel yrlg) ..... John Quiles 5,000
c, Trace of Red (ftm sel yrlg)..... Gary Sweeney 20,000
TWILIGHT PRINCE, c, Turn Capp (ftm sel yrlg).. Out
SILVER LAKE, f, U Three (ftm wnt mix) Jose Montanez 6,000
c, Very Busy (ftm sel yrlg) ..... John Wallace 3,200
2-year-olds (2 sold; avg.—$56,500)
KING CASPIAN, c, Best o' the West (bar may 2yo hra) ..... Robert F. Wiest 63,000
INDIAN STYLE, c, California Style (ftm spr sel 2yo trn) Out
INDIAN STYLE, c, California Style (obs opn 2yo) (30,000) RNA
FINEST COLLECTION, f, Fashion Designer (obs opn 2yo)..... (39,000) RNA
c, Par Charite (obs opn 2yo) Dr. Donald E. Fishman 50,000

WESTERN MINER, 1989, by Gone West (MD)
Yearlings (2 sold; avg.—$4,004)
f, Carver's Mill (cbs aut yrlg) ..... Glenn Dean 507
PRAIRIE STEAMER, c, Savvy Lady (ftm sel yrlg) ..... David McKathan 7,500

WHATEVER FOR, 1982, by Caro (Ire) (VA)
Yearlings (2 sold; avg.—$4,000)
RUNAROUND FOREVER, c, Runaround Slew (kee sep yrlg)..... R. Bruce Duchossois 5,000
WHAT'STHA MELODY, g, Soft Melody (ftm sel yrlg) ..... Chris Wynne 3,000
HAIL TO THE SUN, g, Warmedbythesun (ftm sel yrlg)..... (3,200) RNA
2-year-olds (3 sold; avg.—$4,600)
FOR PLEASURY, g, Patsy's Pleasure (ftm wnt mix)..... Extra Edge 5,000
WHAT'S THE SONG, g, Soft Melody (ftm wnt mix) ..... Tony Correnti 5,700
OH HAIL, f, Squirreltoothalice (ftm wnt mix)..... A. Ferris Allen, agt. 3,100

WOLLASTON, 1982, by Lord Gaylord (MD)
Weanling
f, Quick Recovery (ftm dec mix) ... Rodney Long 1,500

WYNSLEW, 1984, by Seattle Slew (VA)
Yearlings (3 sold; avg.—$2,407)
WYNSTORM, f, Jiva (GB) (cbs aut yrlg) Carlo Tucci 3,621
WYNSOME CASH, f, Quadrelle (ftm sel yrlg)..... Daniel E. Dillow 1,800
ROCK 'N WYN, c, Rock 'n Roll'n (ftm sel yrlg) ..... S & K Trading 1,800

ZIGGY'S BOY, 1982, by Danzig (MD)
Weanling
c, Reckless Place (cbs aut yrlg).... Beverly Buck 2,385
Yearlings (5 sold; avg.—$4,160)
ZIGGY'S BERRY BOY, g, Berry Blush (ftm sel yrlg) ..... J & T Racing 8,000
BLACK SAVVY, f, Black Humor (ftm sel yrlg) ..... Robert De Blasio 1,300
TOO MANY KATIES, f, Dark Creek (ftm sel yrlg)..... Mary F. Nearing 2,000
BOYINTHEBAND, c, Public Band (ftm sel yrlg) ..... Summer Mayberry, agt. 4,500
MEGAN'S CHANCE, f, Sister to Bea (ftm sel yrlg)..... Leo S. Nechamkin 5,000
2-year-old
ZEN MASTER, c, A Merry Prankster (obs spr 2yo) ..... American Horse 4,200

Mid-Atlantic covering sires of 1997

The following results, for 1997 only, list all Mid-Atlantic-bred stallions represented as covering sires. Information is provided as follows: Stallion's name, year of birth, sire and state where stallion was last reported as standing at stud; name of mare in foal to subject stallion, year of birth, sale code and price. Results were compiled by The Jockey Club Information Systems.

ABOVE NORMAL, 1985, by Great Above (NC)
(2 mares sold; avg.—$7,750)
Rainbow's Walk, 1993 (obs fall mix) 8,000
Sea Heroine, 1991 (obs fall mix) 7,500

ALLEN'S PROSPECT, 1982, by Mr. Prospector (MD)
(7 mares sold; avg.—$17,529)
Gala Runaway, 1987 (ftm dec mix) 29,000
Hail Roberta, 1985 (kee nov brdg) 21,000
Ice Devise, 1984 (ftm dec mix) 8,000
Icy Arctic, 1991 (ftm wnt mix) ..... Out
Inuvik, 1988 (kee nov brdg) 37,000
Lochnessa, 1993 (kee nov brdg) 12,500
Lustrum, 1989 (ftm dec mix) ..... Out
Minted, 1978 (ftm dec mix) ..... (16,500) RNA
Red Lamp, 1975 (ftm dec mix) ..... Out
Robbie Roberson, 1981 (ftm wnt mix) ..... (7,000) RNA
Rockies B. J., 1990 (ftm wnt mix) 7,200
Trouver, 1981 (ftm wnt mix) 8,000

BAEDERWOOD, 1975, by Tentam (MD)
(2 mares sold; avg.—$5,250)
Amber Bug, 1980 (ftm wnt mix) 1,500
Jazzy Two, 1993 (ftm dec mix) 9,000

BURTS STAR, 1981, by Star de Naskra (PA)
Air Forbes Gal, 1988 (kee jan all ages) ..... Out

CARNIVALAY, 1981, by Northern Dancer (MD)
(3 mares sold; avg.—$7,400)
Cool Punch, 1993 (ftm dec mix) 3,700
Joyfull Michelle, 1990 (ftm dec mix) ..... (3,600) RNA
Miss Valid Match, 1989 (ftm dec mix) 13,000
Yemen's Last, 1987 (ftm dec mix) 5,500

COMPADRE, 1990, by El Gran Senor (VA)
Bertatius, 1994 (ftm dec mix) 600

COMPELLING SOUND, 1988, by Seattle Slew (MD)
(4 mares sold; avg.—$6,625)
Christime, 1987 (ftm dec mix) 5,500
Flag Rock, 1989 (ftm dec mix) 10,500
We Got Annie, 1986 (ftm dec mix) 4,500
Well Ended Miss, 1991 (ftm dec mix) 6,000

CONCERN, 1991, by Broad Brush (MD)
(3 mares sold; avg.—$64,667)
Box Office Gold, 1986 (kee nov brdg) ..... (37,000) RNA
Catos Ridge, 1986 (ftm dec mix) ..... (20,000) RNA
Happy Hollow Miss, 1983 (kee jan all ages) 32,000
Monoprint, 1987 (kee jan all ages) 120,000
Pot of Antics, 1983 (kee jan all ages) 42,000
Rougegait, 1989 (ftm dec mix) ..... Out

CONQUISTADOR ORO, 1984, by Conquistador Cielo (NC)
End Girl, 1985 (ftm dec mix) ..... Out

CORPORATE REPORT, 1988, by Private Account (PA)
Gabbysaydada, 1990 (ftm wnt mix) ..... Out
Inquisition, 1980 (ftm dec mix) ..... (3,000) RNA

CORRIDOR KEY, 1982, by Danzig (MD)
Channel Light, 1986 (ftm dec mix) 2,800

CRAFTY MANA, 1986, by Crafty Prospector (PA)
Full Choice, 1984 (ftm dec mix) ..... (900) RNA

DANCINWITHTHEDEVIL, 1987, by Devil's Bag (MD)
Wild Hunny, 1986 (ftm dec mix) 7,500

DEPUTED TESTAMONY, 1980, by Traffic Cop (MD)
(3 mares sold; avg.—$2,567)
Chain of Flowers, 1990 (ftm dec mix) 3,200
Glory Dawn, 1983 (ftm dec mix) 3,000
Lookout Lil, 1984 (ftm dec mix) 1,500

DIGAMIST, 1985, by Blushing Groom (Fr) (PA)
(5 mares sold; avg.—$3,800)
A Queen's World, 1983 (kee jan all ages) 2,000
Committed Miss, 1984 (kee jan all ages) 9,000
Kintla Lake, 1992 (kee jan all ages) ..... Out
Love Call, 1987 (kee jan all ages) 3,200
Twirling Judi, 1989 (kee jan all ages) 2,700
Waulkmill (GB), 1980 (kee jan all ages) 2,100

DOVER RIDGE, 1982, by Riva Ridge (MD)
Blind Faith, 1985 (ftm dec mix) 6,700

ETERNAL ORAGE, 1987, by Eternal Prince (MD)
(2 mares sold; avg.—$4,850)
Buck Ridge Green, 1990 (ftm dec mix) 5,000
Rose of Houston, 1993 (ftm dec mix) 4,700

FLYING PIDGEON, 1981, by Upper Case (PA)
Blazing Zipper, 1981 (obs fall mix) ..... Out
Irish Dickens, 1982 (obs fall mix) 800

FOLIGNO, 1982, by Foolish Pleasure (PA)
(2 mares sold; avg.—$700)
Presale, 1985 (ftm dec mix) 800
U. S. Debutante, 1990 (ftm dec mix) 600

FRED ASTAIRE, 1983, by Nijinsky II (VA)
(2 mares sold; avg.—$3,100)
Busserole (Fr), 1983 (ftm wnt mix) 3,200
Lucky Go Happy, 1992 (ftm dec mix) 3,000
Muzzie, 1982 (ftk wnt mix) ..... (6,900) RNA

GOLDLUST, 1982, by Mr. Prospector (VA)
Hall of Games, 1992 (ftm dec mix) ..... (2,500) RNA

HARRY THE HAT, 1989, by Seattle Slew (PA)
Sunset Cloud, 1984 (ftm dec mix) ..... Out

HAY HALO, 1984, by Halo (MD)
Smart Phantom, 1994 (ftm dec mix) 3,500

HORATIUS, 1975, by Proudest Roman (MD)
(3 mares sold; avg.—$1,900)
Arctic Illusion, 1985 (ftm dec mix) 2,000
Certain Something (Ire), 1980 (ftm dec mix) 1,000
Sound Action, 1983 (ftm dec mix) 2,700

IN CASE, 1990, by Storm Cat (MD)
(4 mares sold; avg.—$5,000)
Coral Buckle, 1993 (ftm dec mix) ..... (9,500) RNA
Fibar, 1988 (ftm dec mix) 6,000
Legal File, 1991 (ftm dec mix) ..... (9,900) RNA
Little Currency, 1991 (ftm dec mix) 8,200
Pocasset, 1981 (ftm dec mix) 2,700
Star Romance, 1989 (ftm dec mix) 3,100

JD'S DETERMINATION, 1992, Deputy Minister (PA)
Sea Senora, 1990 (ftm dec mix) 600

JUDGE SMELLS, 1983, by In Reality (PA)
(5 mares sold; avg.—$3,760)
Cassa Beaut, 1988 (ftm wnt mix) 3,500
Code's Blossom, 1990 (ftm dec mix) 7,000
Cry Wolf Again, 1987 (ftm wnt mix) 2,200
Hannah Simoff, 1991 (ftm wnt mix) 4,000
Step Ashore, 1990 (ftm dec mix) ..... (6,400) RNA
Tower Belle, 1992 (ftm dec mix) 2,100

LINKAGE, 1979, by Hoist the Flag (VA)
Six Caliber, 1992 (obs wnt mix) ..... (2,700) RNA

MAGIC PROSPECT, 1987, by Mr. Prospector (VA)
(3 mares sold; avg.—$5,233)
Carrie Catte, 1983 (ftm dec mix) 2,700
Change It, 1993 (ftm dec mix) 12,000
Thursdays Off, 1992 (ftm dec mix) 1,000

MARINE BRASS, 1979, by Fifth Marine (MD)
U Three, 1989 (ftm wnt mix) ..... (4,500) RNA

NEPAL, 1980, by Raja Baba (PA)
Fappita, 1993 (ftm wnt mix) 1,100

NORQUESTOR, 1986, by Conquistador Cielo (MD)
(3 mares sold; avg.—$4,667)
Gaelic Punch, 1992 (ftk fall mix) ..... Out
Johnandjo, 1984 (ftm dec mix) ..... (15,000) RNA
Sweet Dessa, 1989 (ftm wnt mix) 4,000
Twist the Facts, 1991 (ftm dec mix) 6,000
Vaguely Impressive, 1980 (ftm dec mix) 4,000

NORTHERN WOLF, 1986, by Wolf Power (SAf) (MD)
(3 mares sold; avg.—$5,833)
Logan's Blush, 1987 (ftm dec mix) 5,500
Miss Tro Con, 1991 (ftm dec mix) 2,500
No Entourage, 1992 (ftm dec mix) 9,500

NOT FOR LOVE, 1990, by Mr. Prospector (MD)
(3 mares sold; avg.—$8,433)
Funnzabbit, 1989 (ftm dec mix) ..... (4,200) RNA
Greenlane Lady, 1984 (ftm dec mix) 5,300
My New Pal, 1991 (ftm dec mix) ..... (14,000) RNA
Rollicking Dolly, 1989 (ftm dec mix) 15,000
Someway Somehow, 1978 (ftm wnt mix) 5,000

OH SAY, 1978, by Hoist the Flag (MD)
Two Fer Two, 1991 (ftm dec mix) 3,000

OPENING VERSE, 1986, by The Minstrel (MD)
Grausdar, 1989 (ftk wnt mix) ..... (24,000) RNA
Sweet Bunny, 1986 (ftm dec mix) ..... Out
Zuppa, 1993 (kee nov brdg) 26,000

PATRIOTICALLY, 1979, by Hoist the Flag (MD)
(2 mares sold; avg.—$2,050)
Casereae, 1984 (ftm dec mix) 3,200
Woven Canvas, 1984 (ftm dec mix) 900

PERFECTING, 1985, by Affirmed (MD)
Cassandra, 1988 (ftm dec mix) ..... Out
Usetowasis, 1992 (ftm dec mix) ..... (2,000) RNA

POLISH NUMBERS, 1987, by Danzig (MD)
(7 mares sold; avg.—$27,186)
Devil's Miss, 1993 (kee nov brdg) ..... (35,000) RNA
Full of Fable, 1986 (kee nov brdg) 26,000
Gold On the Rocks, 1984 (ftm dec mix) 35,000
Lali, 1990 (kee nov brdg) ..... (25,000) RNA
McLean, 1985 (ftm dec mix) 29,000
Opposite Number, 1979 (kee nov brdg) 18,000
Ray's Crafty Lady, 1992 (kee nov brdg) 77,000
Really Private, 1985 (ftm dec mix) 1,300
Sew Good Looking, 1981 (ftm dec mix) ..... Out
Song for Two, 1977 (kee jan all ages) 4,000

PRENUP, 1991, by Smarten (VA)
(6 mares sold; avg.—$9,567)
Belvie's Rock, 1993 (kee nov brdg) 14,500
Satan's Bride, 1990 (kee nov brdg) 16,000
Super Callie, 1993 (kee nov brdg) 3,200
Whidah, 1983 (kee nov brdg) 3,200
Wild Princess, 1990 (kee nov brdg) 10,000
Zeitgeist, 1994 (kee nov brdg) 10,500

PRESS CARD, 1990, by Fappiano (MD)
(7 mares sold; avg.—$7,943)
Aaron's Terms, 1992 (ftm dec mix) ..... Out
Cajoler, 1985 (ftm dec mix) 900
Miss Barbour, 1985 (ftm wnt mix) 13,000
Rainbow Cheer, 1986 (ftm wnt mix) ..... Out
Slick Turn Baby, 1990 (ftm wnt mix) 14,000
Speeding Scooter, 1989 (ftm dec mix) 2,000
St. Haven, 1987 (ftm dec mix) 7,200
Two Eyes Fer You, 1988 (ftm dec mix) 8,500
Willalady, 1992 (ftm dec mix) 10,000

PRIVATE KEY, 1989, by Private Account (MD)
(2 mares sold; avg.—$2,000)
Lancer Apache, 1991 (ftm wnt mix) 2,500
U Three, 1989 (ftm dec mix) 1,500

PROUD TRUTH, 1982, by Graustark (MD)
Gushing, 1992 (ftm dec mix) 4,500

RAKEEN, 1987, by Northern Dancer (MD)
(2 mares sold; avg.—$6,800)
Golden Hen, 1991 (ftm dec mix) ..... Out
Hallucinate, 1982 (ftm dec mix) 4,600
Hold On Please, 1984 (kee jan all ages) ..... Out
In the Fog, 1988 (ftm dec mix) 9,000
Ranbow, 1991 (ftm dec mix) ..... (7,400) RNA
Robin Lake (Ire), 1991 (ftm dec mix) ..... (3,500) RNA

RAMBO PHIL, 1985, by Nodouble (VA)
Caro Mountain, 1990 (ftm wnt mix) 1,000

RINKA DAS, 1988, by Nureyev (MD)
(2 mares sold; avg.—$8,700)
Cozy Quinn, 1992 (ftm dec mix) 1,400
Grace Creek, 1991 (ftm dec mix) 16,000

ROOT BOY, 1988, by Baederwood (MD)
(4 mares sold; avg.—$1,275)
Bump and Grind, 1981 (ftm wnt mix) 700
Char's Star, 1987 (ftm wnt mix) 1,700
Golden Citation, 1977 (ftm wnt mix) 1,000
Tall Fling, 1985 (ftm wnt mix) 1,700

SECOND LIEUTENANT, 1985, by Thirty Eight Paces (MD)
(2 mares sold; avg.—$1,200)
Beans Beans, 1986 (ftm dec mix) 1,500
The Christmasbunny, 1985 (ftm dec mix) 900

SECRET HELLO, 1987, by Private Account (VA)
(2 mares sold; avg.—$32,500)
Best Number, 1985 (obs wnt mix) 13,000
Blazing Clearance, 1991 (ftk wnt mix) ..... (26,000) RNA
Eastern Eclipse, 1986 (kee jan all ages) ..... (10,000) RNA
Helens Terms, 1991 (ftk wnt mix) ..... (17,000) RNA
Liberty Bid, 1991 (kee nov brdg) ..... Out
Scipio, 1987 (kee jan all ages) 52,000

SECRET ODDS, 1990, by Secreto (MD)
Azure Wish, 1990 (ohio mix) ..... (800) RNA

SEWICKLEY, 1985, by Star de Naskra (MD)
Mi Juana, 1990 (ftm wnt mix) 10,500

SHAFRAZI, 1990, by Gulch (MD)
Max Fax, 1990 (ftm wnt mix) 11,500

SMARTEN, 1976, by Cyane (MD)
(5 mares sold; avg.—$6,640)
La Cenerentola, 1984 (ftm dec mix) 10,000
Seal Harbor, 1981 (ftm wnt mix) 5,000
Silly Warning, 1993 (ftm dec mix) 3,500
Truthfulness, 1988 (ftm dec mix) 6,200
Very Busy, 1989 (ftm dec mix) 8,500

TALK NICE, 1983, by Pleasant Colony (PA)
August Style, 1986 (ftm dec mix) 1,500

TANK, 1988, by Tank's Prospect (MD)
Wings of Silver, 1987 (ftm wnt mix) ..... Out

THIRTY EIGHT PACES, 1978, by Nodouble (MD)
(2 mares sold; avg.—$1,050)
Last Manager, 1989 (ftm dec mix) 600
Trade Name, 1982 (ftm dec mix) 1,500

TWO PUNCH, 1983, by Mr. Prospector (MD)
(8 mares sold; avg.—$39,250)
Alexandra's Maid, 1990 (ftm wnt mix) 25,000
Classino, 1994 (kee nov brdg) ..... (19,000) RNA
Docking, 1988 (ftm dec mix) 10,000
Float Upstream, 1978 (kee nov brdg) 40,000
Foolish Today, 1989 (ftm dec mix) ..... Out
Give a Toast, 1983 (kee nov brdg) 37,000
I'm Out, 1984 (ftm dec mix) 30,000
Impossible Affair, 1990 (ftm dec mix) ..... (9,000) RNA
Kitsch, 1986 (kee nov brdg) 47,000
Milady Ly, 1987 (kee nov brdg) ..... (24,000) RNA
Truth and Beauty, 1991 (ftm dec mix) 75,000
Wild Rumor, 1991 (kee nov brdg) 50,000

U. S. FLAG, 1980, by Hoist the Flag (PA)
(3 mares sold; avg.—$1,167)
Ashram, 1985 (ftm wnt mix) 1,300
Crumbs for Tiffany, 1988 (ftm wnt mix) 1,200
Married, 1985 (ftm wnt mix) 1,000

VALLEY CROSSING, 1988, by Private Account (MD)
(8 mares sold; avg.—$18,875)
Bay War, 1993 (ftm dec mix) 1,800
Countess Wimona, 1986 (ftm dec mix) 4,000
Dr. Nunn, 1993 (ftm dec mix) 10,500
Hold On Please, 1984 (ftm dec mix) 2,200
Jane Louise, 1989 (kee nov brdg) 60,000
Rebel Runner, 1982 (ftm dec mix) 1,000
Sarinda, 1979 (ftm dec mix) 6,500
Touchy Feely, 1992 (kee nov brdg) 65,000
Willya Play, 1988 (ftm dec mix) ..... Out

WAQUOIT, 1983, by Relaunch (MD)
(4 mares sold; avg.—$4,150)
Allison Fast, 1982 (ftm dec mix) ..... (5,500) RNA
Baloo's Bid, 1992 (ftm dec mix) 1,400
Banjo Lady, 1993 (ftm dec mix) 7,500
Gliding In, 1976 (ftm dec mix) ..... Out
Sincerely Janet, 1987 (ftm dec mix) 4,800
Small Pinch, 1987 (ftm dec mix) 2,900

WAYNE COUNTY (Ire), 1990, by Sadler's Wells (MD)
Exotic Dancer, 1987 (ftm dec mix) 18,000

Mid-Atlantic-bred sales horses of 1997

The following auction results are for 1997 only and list all Mid-Atlantic-bred horses sold in North America. Information, sorted alphabetically by dam's name, is provided as follows: dam's name, horse's name, sex, date of birth, sire, state foaled, sale, hip no., buyer and price. RNA (reserve not attained) includes the last bid recorded, shown in parentheses. Sales results were compiled by The Jockey Club Information Systems.

Aaron's Terms
c, 97, by Allen's Prospect (MD) (ftm dec mix: 319) Out

Abduction
CHANGE IT, m, 930414, by Private Terms (MD)
(ftm dec mix: 54) ..... J. Adalberto Roig Jr. 12,000

Ack's Blazin' Lady
ACK'S BLAZIN' MINT, c, 960304, by Beyond the Mint (PA)
(ftm dec mix: 499) ..... Kenneth M. Brown 5,000

Adellino
LONGBOW LAKE, g, 960221, by Waquoit (MD)
(ftm sel yrlg: 5) ..... James K. Pitts 7,000

Affection
KINDLY AFFECTION, f, 950407, by Phone Trick (VA)
(ftm spr sel 2yo trn: 8) ... Rabbits Foot Stable 16,000

Affirmed Gal
AFFIRMED LILL, f, 96, by Lil E. Tee (MD)
(ark wnt mix: 118) ..... Jim Hutzel 4,000

Affirmed's Dancer
FOXY BY PROXY, f, 950417, by Hawkster (MD)
(cno 2yo trn: 63) ..... Mike DePaulo 10,905

Agate Creek
FOREVER MARY, f, 950308, by Metfield (NC)
(obs opn 2yo hra: 206) ..... Peter Petro 7,500
FOREVER MARY, f, 950308, by Metfield (NC)
(obs spr 2yo: 20) ..... (9,000) RNA
f, 960307, by Above Normal (NC) (obs open yrlg: 708)
..... Roberto O. Bonano Rodriquez 3,200
f, 970328, by Above Normal (NC) (obs fall mix: 283)
..... (1,700) RNA

Ah Sweet Jamie
INDIANHANNA, f, 950226, by Chief's Crown (PA)
(ftm spr sel 2yo trn: 10) ..... Out
INDIANHANNA, f, 950226, by Chief's Crown (PA)
(ftm dec mix: 129) ..... Irish Acres Farm 4,200

Aida Prospector
JASPER MAN, c, 950406, by Missionary Ridge (GB) (MD)
(obs spr 2yo: 23) ..... Out

A King's Lady
CADDAM WOOD, f, 950310, by Polish Numbers (MD)
(obs opn 2yo: 10) ..... Out
WALLIS, f, 960310, by Proud Truth (MD)
(ftm sel yrlg: 8) ..... (6,000) RNA

Alaki Miss
ALAKI'S BOY, g, 910210, by Ziggy's Boy (MD)
(ftm dec mix: 543) ..... (2,000) RNA

Alcoolu
c, 970403, by Valley Crossing (MD) (ftm dec mix: 320)
..... (1,200) RNA

Alden's Ambit
TIP OF THE BULLET, f, 950416, by Amerrico's Bullet (MD)
(ftm spr sel 2yo trn: 12) .... Morgan Wayson 8,000

Alexandra's Maid
f, 960220, by Allen's Prospect (MD) (ftm sel yrlg: 10)
..... (9,000) RNA

Aljohn
NORTHERN PROVINCE, m, 890404, by Baltic Dancer (VA)
(obs fall mix: 819) ..... (5,500) RNA

All a Lark (Ire)
LCDO. RAFAEL B., c, 960409, by Lively One (NC)
(obs sel yrlg: 105) .... Rafael Bonilla-Cuebas 9,000

Allegedly
ZILERATOR, c, 960212, by Zilzal (MD) (tat hou yrlg: 272)
..... Charles Gordon-Watson 169,670

Allison Fast
AROUND MARSHALL, c, 960323, by Apalachee (VA)
(ftm sel yrlg: 11) ..... Cam Ziprick 6,500
FAST LOVER, f, 970314, by Not For Love (VA)
(ftm dec mix: 321) ..... Jack Brothers, agt. 8,000

All the Vees
RANCOCAS WARRIOR, g, 940210, by Imperial Falcon (NJ)
(ftn nov hra bel: 85) ..... Out
c, 960312, by Sultry Song (NJ) (ftn yrlg sar: 6) (20,000) RNA

Alsmac
c, 960406, by Citidancer (PA) (ftm sel yrlg: 13) (25,000) RNA

Always and Always
c, 970401, by Private Key (MD) (ftm dec mix: 322)
..... Stoney Lane Farm 4,500

Always Pretty
PRETTY FIRM, m, 890313, by Stalwart (NJ)
(ftk fall mix: 606) ..... R Bar S 10,000
GOODBYE MICKEY, g, 930207, by Caveat (NJ)
(ftn hra sar: 423) ..... (22,000) RNA

Aly Sara
CATCHTHECAT, f, 960423, by Crafty Prospector (NJ)
(kee jan all ages: 654) Matgregory Bloodstock 32,000
CATCHTHECAT, f, 960423, by Crafty Prospector (NJ)
(kee sep yrlg: 855) ..... Cashmark Farm 75,000

Amaranth
c, 970211, by Two Punch (MD)
(kee nov brdg: 1888) ..... (49,000) RNA

Amari
AMARI'S CLEARANCE, c, 960420, by Cryptoclearance (PA)
(kee sep yrlg: 2020) .. G. Watts Humphrey Jr. 57,000

Amber Bug
AMBER SHELTER, f, 960310, by Shelter Half (PA)
(ftm sel yrlg: 14) ..... David Anderson 4,200

Ambitious Ace
PRESS CLARK, c, 960323, by Press Card (MD)
(ftm sel yrlg: 16) ..... Country Life Farm, agt. 40,000

Ambitious Apache
LANCER APACHE, m, 910509, by John Alden (MD)
(ftm wnt mix: 65) ..... Cary W. Jackson 2,500

Ambry
WHYSTOPTHEMUSIC, m, 880504, by Stop the Music (PA)
(her jan wnt mix: 393)..... Terry Wynn 5,200
WHYSTOPTHEMUSIC, m, 880504, by Stop the Music (PA)
(tex mix: 214)..... (3,500) RNA

Ameri Allen
c, 960412, by Mountain Cat (MD) (ftm sel yrlg: 17)
..... (20,000) RNA

Amerigo Lady
COLONY CLUB, m, 760402, by Tom Rolfe (VA)
(ftk fall mix: 27) ..... Genco Imports 5,000

A Merry Prankster
ZEN MASTER, c, 950527, by Ziggy's Boy (NJ)
(obs spr 2yo: 44)..... American Horse 4,200

Ample
TWAMPLE, c, 950519, by Two Punch (MD)
(ftm spr sel 2yo trn: 17)..... Victor Stevens 35,000

Ancient Charmer
c, 960209, by Above Normal (NC)
(obs open yrlg: 729)..... Renaud Baboin 7,000
c, 970216, by Above Normal (NC)
(obs fall mix: 291) ..... (3,000) RNA

Ancy Nancy
K B'S NANCY MARIE, f, 960317, by Tatibah (Ire) (MD)
(ftm sel yrlg: 22)..... Vernard W. Bacon 500

Andy F.
BEG TO DIFFER, f, 960229, by Belong to Me (MD)
(ftm sel yrlg: 23)..... Out

Angel Clare (Fr)
HOMEWARD ANGEL, m, 870426, by Lyphard (VA)
(kee nov brdg: 1269) . Dr. Jacques Levasseur 38,000

Angelic Lady
SENTRY, f, 950417, by Compelling Sound (MD)
(ftm spr sel 2yo trn: 19)..... (18,000) RNA

Angie's Star
ONE LAST SALUTE, f, 950411, by Salutely (PA)
(obs spr 2yo: 54)..... George Strawbridge 60,000
c, 970415, by Shelter Half (PA)
(ftm dec mix: 323) ..... Yellow Star Stable 6,200

Anh Duong
BIKO SUCCESS, c, 950404, by Danzig (VA)
(bar mar 2yo trn: 7) ..... Dr. Koichiro Hayata 90,000
MERHY, c, 960426, by Rahy (VA)
(kee sep yrlg: 1239)... Bluegrass Bloodstock 18,000

Anna Geranios
SPLIT EIGHTS, h, 920419, by Smarten (MD)
(ftm dec mix: 584) ..... Out

Another Gale
f, 960525, by Above Normal (NC)
(obs open yrlg: 737) ..... BBA (England) 4,000

Another Kell
c, 960210, by Polish Numbers (MD)
(ftm sel yrlg: 27)..... (15,000) RNA

Answers n' Issues
GOLDEN CHATTER, m, 940311, by Forty Niner (PA)
(kee nov brdg: 898) ..... Questroyal Stable 102,000
VICRID, c, 950424, by Cox's Ridge (PA)
(kee apr 2yo ky: 110) ..... Steve Rowan, agt. 87,000
DEVIL'S DECREE, f, 960421, by Devil's Bag (PA)
(kee sep yrlg: 1240) ..... Sun Valley Farm 25,000

Anthem
SHOW TUNE, f, 950218, by Corporate Report (VA)
(fny 2yo trn sar: 501) ..... R. E. Mencio 15,000
c, 970428, by Skywalker (VA)
(ftk fall mix: 341)..... Nydrie Stud 25,000

April Edge
CAP CAP, c, 950523, by Capote (PA)
(kee apr 2yo ky: 112)..... W.R. O'Neill, agt. 40,000

April Gold
ROSE GOLD, f, 960515, by Pappa Riccio (NJ)
(ftm sel yrlg: 31) .... Michael R. Di Tomasso 2,500

April Kizzie
RIEU, c, 960513, by Twining (NJ)
(kee sep yrlg: 1627)..... Bryan Rice 43,000

A Private Matter
f, 960223, by Conquistador Cielo (MD) (kee sep yrlg: 1243)
AbraCadabra Farms, agt. 25,000

A Queen's World
CITIWORLD, c, 940315, by Citidancer (VA)
(ftm wnt mix: 170) ..... Out

Arabia
RED RANSOM, h, 870331, by Roberto (VA)
(Season—sar sss: 23)..... 29,000
(Season—sta sar sss: 39)..... 28,000
(Season—sta fall sss: 52)..... 28,000

Arctic Cloud
CLOUD'S AMBRE, m, 900427, by Two Punch (MD) (kee nov
brdg: 1938) ... Ironwater Farm Joint Venture 32,000

Arctic Idol
f, 960423, by Conquistador Cielo (PA)
(kee jan all ages: 658) ..... (26,000) RNA
f, 960423, by Conquistador Cielo (PA) (kee sep yrlg: 2389)
..... Tony Bowling and Bobby Dodd, agt. 28,000

Ariosa
c, 960511, by Dixieland Band (PA)
(ftn yrlg sar: 11)..... Ken Ellenberg 155,000

Aroz
f, 960515, by Capote (VA)
(kee sep yrlg: 495) ..... Glen C. Warren 62,000

Artful Queen
ARTFUL GIRL, m, 790507, by Big Burn (MD)
(gen val mix: 73) ..... Beverly Least 925

Asadorable
FAPPITA, m, 930427, by Lil Fappi (NJ)
(ftm wnt mix: 39) ..... Bonnie Jacques 1,100

Ashram
g, 960423, by Manzotti (NJ)
(ftm sel yrlg: 33) ..... David Anderson 700

Asian Wind
LE FINEST, g, 960511, by En Tete (VA)
(ftm dec mix: 500)..... Paige Schultz 1,000

Ask Why
XENIX, h, 840505, by Halo (PA) (tho apr mix: 101) Out

Aspen Miss
RIDINGHOOD, m, 930527, by Red Ransom (NJ)
(kee nov brdg: 2541) ..... Longwood, agt. 22,000
HAY AVALANCHE, c, 960513, by Hay Halo (NJ)
(ftm sel yrlg: 35)..... (6,500) RNA

Assertive Fling
JUSTABOYLEARN'N, c, 960321, by Rock Point (VA)
(cbs aut yrlg: 168) ..... George Farr 3,765

Assert Lady
f, 960508, by Unbridled (MD)
(kee sep yrlg: 152) ..... (40,000) RNA

Atlantique du Nord
EMERELD ISLE, f, 960408, by Irish River (Fr) (MD)
(kee sep yrlg: 1249) .. G. Watts Humphrey Jr. 72,000

Auxiliary
STEP ASHORE, m, 900126, by Assault Landing (MD)
(ftm dec mix: 262) ..... (6,400) RNA
RULING COURT, g, 930403, by Mt. Livermore (MD)
(ftm wnt mix: 192) ..... Stonehedge Farm 11,500

Axspect
TO DY FORE, f, 960303, by Dynaformer (MD)
(ftm sel yrlg: 37) ..... Box Arrow Farm 3,000

Azulejos
ROSE LAW FIRM, m, 920129, by Mr. Goldust (MD)
(kee nov brdg: 308)..... Anstu Stable 165,000

Ba Bish
GUSHING, m, 920504, by Oh Say (PA)
(ftm dec mix: 116) ... Mrs. Charles A. Cuprill 4,500

Baby North
HOUSTONQUADRO, f, 950403, by Houston (VA)
(tex 2yo trn: 16) ..... David Beard 27,000

Baccata
BACCATA'S SURPRISE, f, 960523, by Allen's Prospect (MD)
(ftm sel yrlg: 38)..... Eugene Fisher 3,500

Back to Basics
HILLIAN, m, 860523, by Temperence Hill (MD)
(kee nov brdg: 3483) ..... Out

Bal Du Bois
c, 970520, by Press Card (MD) (ftm dec mix: 324)
..... Charlton Bloodstock Agency 8,500

Balistroika
c, 960503, by Gone West (PA)
(kee jul yrlg: 221)..... Dr. Koichiro Hayata 400,000

Ballade
DEVIL'S BAG, h, 810219, by Halo (MD)
(Season—sta jan sel sss: 25)..... 30,000
(Season—sta jan sel sss: 63)..... 30,000
(Season—sta jan sel sss: 84)..... 30,000
(Season—sta sar sss: 8)..... 29,000
(Season—sta sar sss: 43)..... 28,000
(Season—sta fall sss: 26)..... 27,500
MA PETITE JOLIE, m, 820214, by Northern Dancer (MD)
nov brdg: 966)..... Narvick International 150,000

Ballet Buff
DANIELLE'S LAKERS, f, 960228, by Press Card (MD)
(ftm sel yrlg: 40)..... Daniel Lopez 4,500

Baltic Queen
DANCING DIVINITY, f, 960503, by Two Punch (MD)
(kee sep yrlg: 1638)..... Doug Rosen 50,000

Barbara's Moment
KATYBARTHEDOOR, f, 960519, by Slew City Slew (VA)
(ftm sel yrlg: 41)..... (8,500) RNA

Barbara's Reason
f, 970520, by Tom Cobbley (PA)
(ftm dec mix: 326)..... Plum Ride Farm 3,000

Barlie's Lady
MELO MISS, f, 960523, by Melodisk (VA)
(ftm wnt mix: 130)..... Scott Carlson 1,000

Bashful Bertie
FAIRWEATHERFREDIE, c, 960315, by Saint Leonard (MD)
(ftm sel yrlg: 42)..... Olin Armstrong 500

Battle Drum
c, 960422, by Green Dancer (VA)
(kee sep yrlg: 506) .. Charlie Gordon-Watson 50,000

Battle Princess
BATTLEWIND, m, 770302, by Restless Wind (VA)
(ftm dec mix: 22)..... Sheila MacLeod 1,500

Bavarian Cream
PRALINES 'N CREAM, m, 800430, by Bold Forbes (MD)
(bar jan mix: 193)..... Out

Bazooka Babe
OPEN COUNTRY, f, 930215, by Alysheba (MD)
(kee nov brdg: 65)..... Cypress Farms 17,000

Beacci
MT. LAUREL, c, 950227, by Pine Bluff (VA)
(kee apr 2yo ky: 232)..... New Farm 250,000
c, 960508, by Capote (VA) (ftn yrlg sar: 15)
..... Rollin W. Baugh, agt. 340,000

Top Mid-Atlantic-bred weanlings sold in 1997

	sales horse	*sale code*	*buyer*	*price*
1.	f, by Gone West—Fairy Heights (Ire) (PA)	kee nov brdg	Horse France	$350,000
2.	f, by Woodman—Intriguing (VA)	kee nov brdg	Horse France	270,000
	c, by Thunder Gulch—Sleek Feet (MD)	kee nov brdg	Dr. Koichiro Hayata	270,000
4.	f, by Quiet American—So Romantic (VA)	kee nov brdg	Cam Allard	170,000
5.	c, by Polish Numbers—Broadway Boogie (MD)	kee nov brdg	White Lane Farm	122,000
6.	c, by French Deputy—Flight of Angels (PA)	kee nov brdg	Bitter Creek	115,000
7.	f, by Two Punch—Polar Wind (MD)	kee nov brdg	Paternostro & Herbener, agt.	75,000
	f, by Woodman—Showers (MD)	kee nov brdg	Cheshire Bloodstock	75,000
	c, by Rubiano—Vexation (PA)	kee nov brdg	P. Carter	75,000
10.	c, by Belong to Me—Estri (PA)	kee nov brdg	John P. McGreevy, agt.	70,000

Beach Landing
SOLAR LANDING, f, 950304, by Eastover Court (PA)
(ftm spr sel 2yo trn: 29) ..... Out
OH MY BONNIE, f, 960324, by Oh Say (PA)
(ftm sel yrlg: 43) ..... Sheila Ballard 3,500

Be a Prospector
c, 960217, by Dixieland Band (NJ)
(kee jul yrlg: 225)..... Reynolds Bell Jr., agt. 430,000

Bear Feet
BAIL REQUESTED, m, 910410, by Bailjumper (PA)
(obs fall mix: 845) ..... Jorge R. Jimenez 7,700

Bearing Testamony
OPENING BELL, c, 960120, by Marquetry (MD)
(kee sep yrlg: 164)..... (30,000) RNA

Beau La Femme
HOLY ANGELICA, f, 950414, by Great Above (VA) (cno 2yo trn: 66)..... Greenstar Racing and Maurice Field 34,896

Beaustark Beauty
SHERBROOKE, c, 950505, by Proud Truth (MD)
(cno 2yo trn: 67) ..... (16,721) RNA

Beautiful Blossom
WENDY APRIL, f, 960302, by April Axe (PA)
(ftm sel yrlg: 45).... Leprechaun Racing, agt. 3,000

Beauty Coat
LAKE PLACID, c, 960302, by Meadowlake (VA)
(ftn yrlg sar: 16) ..... Gainsborough Farm 150,000

Becky Evans
ALTNAHARRA, m, 840222, by Northern Fling (NJ)
(ftm dec mix: 10)..... Out
STAR EVANS, f, 930409, by Evening Kris (NJ)
(ftm dec mix: 569) ..... RNA

Becky Greene
HAVE FAITH, g, 920508, by Caveat (NJ)
(ftn may hra bel: 30)..... Out
AZTEC GOLD, f, 950301, by Gold Legend (NJ)
(ftm spr sel 2yo trn: 30) ..... Out
BECKY SLATER, f, 960406, by Allen's Prospect (NJ)
(ftm sel yrlg: 46)..... (20,000) RNA

Bedbug
GALA GOLDIE, m, 790331, by Jungle Savage (MD)
(ftm dec mix: 102) ..... Hayden and Beatson 66,000

Bedloe's Lady
CUTE CAPER, f, 960515, by Citidancer (MD)
(ftm sel yrlg: 47)..... John Brocklebank, agt. 15,000

Be Impressive
f, 960312, by Regal Intention (PA)
(ftm sel yrlg: 50)..... (9,500) RNA

Belonging
SURVIVOR CALL, c, 950429, by Riverman (NJ)
(ftf feb sel 2yo trn: 23)... Dr. Koichiro Hayata 460,000

Bemis Heights
BEMISSED, m, 800215, by Nijinsky II (MD)
(kee nov brdg: 443)..... John R. Gaines 310,000

Bermuda High
BERMUDA CROSSING, c, 960517, by Valley Crossing (MD)
(ftm sel yrlg: 52)..... Out

Berry Blush
DEER BERRY, f, 950423, by Deerhound (MD)
(ftm spr sel 2yo trn: 35)..... (48,000) RNA
ZIGGY'S BERRY BOY, g, 960421, by Ziggy's Boy (MD)
(ftm sel yrlg: 53) ..... J & T Racing 8,000

Berta's Dream
BERTATIUS, m, 940406, by Horatius (WV)
(ftm dec mix: 27) ..... Hobart Luppi 600

Bertatius
TESSIE'S B'DAY, f, 970509, by Lava (VA)
(ftm dec mix: 327)..... Holy Moly Farm 600

Best Birthday
BIG ROAD, c, 960324, by Unzipped (NJ)
(obs open yrlg: 771) ..... (13,500) RNA

Best o' the West
KING CASPIAN, c, 950428, by Waquoit (MD)
(bar may 2yo hra: 245)..... Robert F. Wiest 63,000
c, 960610, by Valley Crossing (MD)
(ftm sel yrlg: 56) ..... Marty Shinfman 11,000

Bestseller's List
FLY WITH THE BEST, f, 950503, by Fly So Free (NC)
(obs opn 2yo hra: 221) Emerald Pastures Farm 10,500

Beth's Eeyore
DAYLIGHT TO DAWN, f, 950410, by Deerhound (MD)
(ftm spr sel 2yo trn: 36)..... Girdner-Jones 11,000

Bet On B. P.
HOUR PARK AVENUE, c, 960413, by Gorky Park (Fr) (PA)
(ftm dec mix: 501)..... Ron Snoberger 2,200

Better Sportswear
BALLISTICBYNATURE, f, 950219, by Private Terms (MD)
(ftm spr sel 2yo trn: 37)..... (4,000) RNA
f, 960201, by Two Punch (MD)
(ftm sel yrlg: 57) .... Charles Castrenze, agt. 7,500

Beyond the Fringe
RAEHOO, f, 960516, by Raykour (Ire) (PA)
(tex sel yrlg: 170)..... Custer and Cook 7,500

B. F.'s Sailingal
ROYAL ARMADA, c, 950607, by Polish Numbers (PA)
(kee apr 2yo ky: 235)... Equix Biomechanics 50,000

Big Apple Baby
KIDOGO, m, 880514, by Caveat (MD)
(itb fall mix: 19)..... Terry Wynn 5,000

Big Build Up
TACKROOM TIME, m, 870430, by Captain My Captain (PA)
(obs fall mix: 319) ..... Out

Big Monday
PROUD MONDAY, m, 880324, by Proud Truth (VA)
(ftm wnt mix: 85)..... Out

Bird Watcher
SOAR LIKE AN EAGLE, m, 890402, by Salutely (MD)
(ftk fall mix: 567) ..... Michael Rockas 8,200

Birthday Fever
BIRTHDAY SOUND, f, 960314, by Sheikh Albadou (GB) (VA)
(kee sep yrlg: 513) ..... (22,000) RNA

Birthday Love (Ger)
BIRTHDAY FAN, m, 920329, by Lear Fan (VA)
(ftn may hra bel: 9)..... Out
c, 960327, by Press Card (VA)
(ftm sel yrlg: 59)..... Star Track Farms 4,000

Bishop's Fling
UNO DOS, f, 930323, by Two Punch (MD)
(ftk fall mix: 192)..... Out

Black Humor
BLACK SAVVY, f, 960327, by Ziggy's Boy (PA)
(ftm sel yrlg: 61)..... Robert De Blasio 1,300

Bloody Marie
GO JARED GO, c, 960405, by Sewickley (MD)
(ftm sel yrlg: 62)..... (3,900) RNA
GO JARED GO, c, 960405, by Sewickley (MD)
(ftm dec mix: 502) .... November Hill Farms 1,500

Bloomiesontheline
CRITICAL BOXERS, c, 960514, by Theatre Critic (Ire) (MD)
(tex sel yrlg: 175)..... Walter Bates 6,200
KOUR'S BOXER, c, 97, by Raykour (Ire) (MD)
(tex mix: 227)..... (2,500) RNA

Blushing Madame
MAN'S HERO, h, 900213, by Hero's Honor (VA)
(ftn may hra bel: 55) ..... Miguel A. Santana 5,300

Blushing Redhead
REDHEAD HUNTER, c, 960330, by Jade Hunter (MD)
(kee sep yrlg: 1651) ..... Richard Giacopelli 32,000

B. North
QUICK MOLLY B, f, 940428, by Quicksilver (PA)
(ftm dec mix: 561) ..... Out

Boat Hook
c, 960202, by Harlan (VA)
(ftm sel yrlg: 64)..... Nicholas Butler 16,500

Boat Stern
ROCKHILL'S ECLIPSE, f, 940511, by Border Guard (VA)
(ftm dec mix: 563)..... Don Fenters, agt. 7,700

Bold and Dandy
ETA CARINAE, m, 810411, by John Alden (MD)
(kee jan all ages: 50)..... Gary Mottola 9,500

Boldest Blade
CARNELEVARE, f, 950223, by Carnivalay (MD)
(obs sel 2yo cal: 18) ..... New Farm 42,000

Boldest Game
CLOISTERED CUTIE, m, 860319, by Shelter Half (MD)
(obs fall mix: 327) ..... (9,500) RNA
SEELIE COURT, c, 950508, by King's Nest (MD)
(ftm spr sel 2yo trn: 45)..... M. L. Fallon 18,000

Bold Tam Tam
CATAMORAN, c, 960428, by Entropy (MD)
(ftm sel yrlg: 66)..... Olin Armstrong 2,000

Bold Woman
MUZZIE, m, 820330, by Verbatim (VA)
(ftk wnt mix: 226)..... (6,900) RNA
MUZZIE, m, 820330, by Verbatim (VA)
(ftk fall mix: 121) ..... (12,000) RNA
FLIGHT CRU, m, 900423, by Taylor's Special (VA)
(ltb sum opn mix: 121) ..... Al Shiyou 4,300

Bonganes
OH SOW WILD, f, 930406, by Oh Say (MD)
(ftn may hra bel: 33) ..... Jack Brothers 4,000
OH SOW WILD, m, 930406, by Oh Say (MD)
(ftk fall mix: 603)..... Arthur L. Churchill 6,500

Book of Memory
DEER DIARY, c, 960221, by Deerhound (VA)
(tex sel yrlg: 186)..... (9,000) RNA
ASTAIRE'S IVORY, f, 97, by Fred Astaire (MD)
(tex mix: 229)..... (3,000) RNA

Boom and Bust
BOOM BIRD, m, 890213, by Storm Bird (VA)
(kee nov brdg: 804)..... Holtsinger Inc. 185,000
LADY GHISLAINE, m, 900205, by Diesis (GB) (VA)
(kee nov brdg: 2805) ..... Everest Stable 16,000
BELLE DANCER, m, 930329, by Seattle Dancer (VA)
(kee nov brdg: 3042) Robert M. Clinkinbeard 11,500

Boonsboro Mist
MEANS OF GRACE, f, 960326, by Gilded Age (VA)
(ftm dec mix: 503) ..... (1,900) RNA
FAIR MARY D, f, 97, by Chenin Blanc (VA)
(ftm dec mix: 328)..... Plum Ride Farm 2,000

Bori
CASESSA, m, 870511, by Caro (Ire) (NJ)
(kee nov brdg: 74)..... Ted Voute 50,000

Boston Rebel
BOSTON DANCER, f, 950324, by Lil Fappi (NJ)
(ftm spr sel 2yo trn: 48)... James T. Hoffman 8,500

Box Office Gold
f, 960205, by Rubiano (MD)
(kee sep yrlg: 889) ..... Centennial Farms 70,000

Boyce and Goils
ARMY TIME, f, 960415, by En Tete (PA)
(ftm sel yrlg: 67)..... Martha C. Green, agt. 500

Brandie Burton
c, 960511, by Baederwood (MD) (ftm sel yrlg: 68) Out

Brassy Win
BLUSHING BRASS, f, 960129, by Becker (MD)
(ftm sel yrlg: 69)..... (2,700) RNA
BLUSHING BRASS, f, 960129, by Becker (MD)
(ftm dec mix: 504)..... Tom Nash 4,500

Brave Indeed We
f, 970202, by Opening Verse (MD)
(kee nov brdg: 3051) ..... Metro Stable 23,000

Bravest Miss
DEVIL'S MISS, m, 930208, by Devil's Bag (MD)
(kee nov brdg: 2706)..... (35,000) RNA

Bread and Butter
BREAD FRUIT, m, 850304, by Restless Native (MD)
(ftm dec mix: 33)..... Questroyal Stable 3,500

Breakfast Bell
BELIEVE IT, g, 750209, by In Reality (VA)
(Season—sta jan sel sss: 60)..... 800

Brief Moment
c, 970108, by Williamstown (MD)
(kee nov brdg: 2667)..... Charlie Rogers 38,000

Brilliant Future
MISS BUCKLES, m, 880315, by Elocutionist (PA)
(kee nov brdg: 1713)..... Temple Webber 25000

Brilliant Glow
TORO TORO TAXI, c, 960314, by Marine Brass (MD)
(ftm sel yrlg: 72)..... (1,100) RNA

Brilliant Review
BLUES DOCTOR, c, 960304, by Cure the Blues (NJ)
(kee sep yrlg: 1655)..... (4,500) RNA
BLUES DOCTOR, c, 960304, by Cure the Blues (NJ)
(ftk oct yrlg: 50)..... A. L. Mayors, agt. 25,000

Bring Out the Band
JUBILOUS, m, 800116, by Sir Ivor (VA)
(ftk fall mix: 89) ..... Lakeside Farm 4,500

Broad Gains
BROADWAY QUEEN, f, 960223, by Forty Niner (MD)
(kee jul yrlg: 228) ..... Frank Stronach 270,000

Broadway Boogie
ARTIST'S WAY, c, 960217, by Leo Castelli (MD)
(ftm sel yrlg: 74) ..... Tyson Gilpin, agt. 50,000
c, 970225, by Polish Numbers (MD)
(kee nov brdg: 1543) ..... White Lane Farm 122,000

Buckboard Bounce
f, 960225, by Star de Naskra (MD)
(kee sep yrlg: 2423) ..... Mays Farm 27,000

Buckner Hill
f, 960209, by Turkoman (PA)
(ftm sel yrlg: 75) ..... Randy Miles 4,500
f, 97, by Turkoman (PA)
(ftm dec mix: 330) ..... David Anderson 4,500

Buck Ridge Green
c, 970324, by Explosive Red (VA)
(ftm dec mix: 331) ..... Moonscape 1,400

Bug Eyed Betty
TWO BLACK EYES, g, 940501, by Two Punch (MD)
(bar jan mix: 29) ..... Out
BEDOUIN SHEIKH, c, 960513, by Sheikh Albadou (GB) (MD)
(kee jan all ages: 676) ..... Out
BETTY BOP, f, 97, by Two Punch (MD) (ftm dec mix: 332) Out

Bunka Bunka
MENTEITH, c, 960220, by Dehere (MD)
(kee sep yrlg: 893) ..... P. F. I. Cole 60,000

Busserole (Fr)
c, 960415, by Fred Astaire (VA)
(ftm wnt mix: 132) ..... (7,900) RNA
c, 960415, by Fred Astaire (VA)
(ftm sel yrlg: 77) ..... Colonial Partners 10,000

Cajoler
COOL PUNCH, m, 930223, by Two Punch (PA)
(ftm dec mix: 61) ..... Ed Price, agt. 3,700
V. P. SALES, c, 960214, by Smarten (PA) (ftm sel yrlg: 79) Out

California Style
c, 960405, by Belong to Me (MD)
(kee jan all ages: 1020) ..... (15,000) RNA

Cametoterms
WITHALL D D'S LOVE, f, 970327, by Not For Love (MD)
(ftm dec mix: 333) ..... Douglas Nunn 2,000

Canby Road
c, 970313, by Allen's Prospect (MD)
(ftm dec mix: 334) ..... Andrew M. Stronach 25,000

Candle Star
STAR DE NASKRA, h, 750215, by Naskra (MD)
(Season—sta jan sel sss: 50) 5,000
(Season—sta jan sel sss: 78) 4,700
(Season—sta jan sel sss: 89) 4,600
(Season—sta sar sss: 25) 5,000
(Season—sta sar sss: 40) 5,000
(Season—sta fall sss: 57) 5,400

Cannon Princess
BUNCTIOUS PRINCESS, m, 900502, by Rambunctious Quid (NJ) (ftm dec mix: 36) ..... George Koch 500

Cape
f, 960207, by Time for a Change (PA)
(kee sep yrlg: 1276) ..... Nicolas Clement 97,000

Cape Fire
CAMIE LONG, c, 950429, by Manila (VA) (ill hra: 11) Out
c, 960508, by Mt. Livermore (VA) (kee sep yrlg: 2428) Out
f, 970503, by Boundary (VA)
(ftm dec mix: 335) ..... Lion's Whelp Farm 23,000

Capital Hill
f, 950203, by Cahill Road (MD)
(ftm spr sel 2yo trn: 53) ..... (14,000) RNA

Capp Ice
HALO OF ICE, g, 930511, by Hay Halo (MD)
(ftm spr 2yo trn hra: 431) ..... Out
COOL PROSPECT, c, 950521, by Allen's Prospect (MD)
(ftm spr sel 2yo trn: 420) ... F. Eugene Dixon 55,000

Capp the Power
MOUNTAIN CAPP, g, 940413, by Apalachee (MD) (ftm spr 2yo trn hra: 436) ..... Peter N. Triano, agt. 8,000
MOUNTAIN OF POWER, c, 950415, by Apalachee (MD)
(ftm spr sel 2yo trn: 54) ..... Peter N. Triano 14,000
CORRUPT TRUTH, c, 960426, by Proud Truth (MD)
(ftm sel yrlg: 80) ..... Robert Bailes 3,000

Captain's Mate
MATE'S APPEAL, m, 860329, by Valid Appeal (PA)
(kee jan all ages: 821) ..... (18,000) RNA

Cara Carissima
DEAR JOE, c, 960204, by St. Jovite (VA)
(kee sep yrlg: 898) ..... John Hammond 22,000

Career Quest
JUDGE CARRIE, f, 960507, by Judge Smells (NJ)
(ftm sel yrlg: 83) ..... (5,700) RNA

Carefully Taught
PHI BETA, m, 910328, by Horatius (MD)
(kee nov brdg: 1367) ..... Woodbridge Farm 62,000

Caromine
BEAUTY IN MOTION, m, 920424, by Houston (MD)
(kee nov brdg: 3949) ... J. Adalberto Roig Jr. 4,700
c, 960309, by Mountain Cat (MD)
(kee sep yrlg: 1663) ..... Walter Burke 77,000

Caroselle Belle
BRIAN IS GOLDEN, c, 950303, by Strike the Gold (NJ)
(obs spr 2yo: 156) ..... Scott Carlsen 15,000

Carousel Kate
c, 960512, by Horatius (MD)
(ftm sel yrlg: 85) ..... Craig Nicholson 15,000

Carrie Catte
PROSPECT'S HOUDINI, c, 970122, by Magic Prospect (VA)
(ftm dec mix: 337) ..... (4,200) RNA

Casa Barasita
ANCING IMAGE, f, 960129, by Citidancer (MD)
(ftm sel yrlg: 86) ..... Becky Thomas 40,000

Cash Twenty
SHEIKH TWENTY, c, 960212, by Sheikh Albadou (GB) (MD)
(ftm sel yrlg: 87) ..... Raymond Wennik 28,000

Cassa Beaut
JUDGES' VIEW, c, 960318, by Judge Smells (PA)
(ftm wnt mix: 133) ..... Betty Miller 2,500

Casser (Ire)
CASSANDRA, m, 880408, by Horatius (MD)
(ftm dec mix: 45) ..... Out

Cassie K.
f, 960523, by Press Card (MD)
(ftm wnt mix: 134) ..... A. Ferris Allen, agt. 4,000
f, 960523, by Press Card (MD)
(ftm sel yrlg: 89) ..... A. Ferris Allen, agt. 7,500

Cassonade
KOURS CANNON, f, 97, by Raykour (Ire) (MD)
(tex mix: 231) ..... (6,000) RNA

Castalie
FLAG ROCK, m, 890405, by Allen's Prospect (MD)
(ftm dec mix: 87) ..... John James 10,500

Cast the Die
DEVIL'S ORCHID, m, 870311, by Devil's Bag (VA)
(kee nov brdg: 495) ..... (485,000) RNA

Catango
CHANGES, c, 960417, by Time for a Change (VA)
(ftk sum yrlg: 114) ..... Neville Pepper 65,000

Cato Lady
BLASONADA, f, 950319, by Black Tie Affair (Ire) (PA)
(obs opn 2yo: 51) ..... (30,000) RNA

Caution
TREATY OF RIGA, m, 940122, by Polish Numbers (MD)
(ftm dec mix: 280) ..... Arthur Hall 2,100

Celestial Ballet
WE GOT ANNIE, m, 860409, by L'Emigrant (MD)
(ftm dec mix: 299) ..... Jack C. Jones 4,500

Celestial Dancer
ASTRO DANCER, f, 960420, by Root Boy (MD)
(ftm sel yrlg: 91) ..... (1,900) RNA

Celestial Jazz
JAZZATEER, c, 950406, by Private Terms (MD)
(obs opn 2yo: 53) ..... Wallace Dollase, agt. 62,000
f, 960331, by Allen's Prospect (MD)
(ftm sel yrlg: 92) ..... Murray Smith 46,000

Celestial Wings
FLY TO HEAVEN, m, 910514, by Two Punch (MD)
(ftm dec mix: 91) ..... (14,500) RNA

Celia
GLIDING IN, m, 760616, by First Landing (VA)
(ftm dec mix: 107) ..... Out

Cenci
DANCING ZEPHER, f, 960526, by Fred Astaire (PA)
(ftm sel yrlg: 93) ..... (4,000) RNA

Center City Miss
CENTER COURT MISS, f, 960216, by Eastover Court (PA)
(ftm sel yrlg: 94) ..... Jeanne Toman 6,500

Centerfoal
c, 960211, by Silver Deputy (MD) (kee sep yrlg: 903) Out

C'Est Moi Meme
CARNIVAL CAT, c, 950512, by Carnivalay (PA)
(ftm spr sel 2yo trn: 56) ... Allen Jenkins, agt. 54,000

Chafing Dish
WARMING, m, 880508, by Northern Jove (PA)
(ftm dec mix: 297) ..... Ed Price 700

Chalk Stream
JUNK YARD JERRY, g, 950415, by Turkoman (PA) (ftm spr sel 2yo trn: 57) .... Conradt Boyce Whitescarver 29,000
ASHBY CREEK, f, 960422, by Opening Verse (PA)
(ftm sel yrlg: 96) ..... James Lee Lawrence II 11,000

Chambray Princess
GARRISON SAVANNAH, c, 960410, by Shotiche (PA)
(cbs aut yrlg: 96) ..... (6,879) RNA

Champagne Cocktail
SUNRISE COCKTAIL, m, 870502, by Saratoga Six (VA)
(ftk fall mix: 572) ..... Highclere 35,000

Champagne Double
c, 970519, by Haymaker (VA)
(ftm dec mix: 339) Rainbow Land & Livestock 1,500

Change the Tune
c, 960214, by Smarten (NJ) (ftm sel yrlg: 97) .. Out

Channel Light
c, 960518, by Polish Numbers (MD)
(ftm dec mix: 505) ..... Ed Price 4,000

Charmed Aura
PHONE AND GAMES, f, 950127, by Phone Trick (VA)
(obs sel 2yo cal: 29) ..... Out

Charming Molly
f, 960321, by Sky Classic (PA)
(kee sep yrlg: 2431) ..... Bob W. McCoy 3,000
f, 970323, by Irish River (Fr) (PA)
(kee nov brdg: 79) ..... Glidawn Stud 10,000

Char's Star
BROWN TURTLE, g, 940513, by Melodisk (MD)
(ftm wnt mix: 169) ..... C. W. Albrite Jr. 2,200
BERKLEY BOB, c, 960509, by Rambler Red (MD)
(ftm wnt mix: 135) ..... A. Brice Ridgely 1,500

Top Mid-Atlantic-bred yearlings sold in 1997

sales horse	sale code	buyer	price
1. BULL HALSEY, c, by Sea Hero—Gala Prospector (MD)	ftn yrlg sar	Bayard Sharp	$460,000
2. c, by Dixieland Band—Be a Prospector (NJ)	kee jul yrlg	Reynolds Bell Jr., agt.	430,000
3. c, by Gone West—Balistroika (PA)	kee jul yrlg	Dr. Koichiro Hayata	400,000
c, by Dehere—Winnebago Seven (MD)	kee jul yrlg	Centennial Farms	400,000
5. GUINEVERE K, f, by Gone West—Tennis Lady (MD)	ftn yrlg sar	Edward J. Kelly Jr.	390,000
6. f, by Red Ransom—Fairy Heights (Ire) (PA)	kee jul yrlg	John C. Oxley	350,000
7. c, by Capote—Beacci (VA)	ftn yrlg sar	Rollin W. Baugh, agt.	340,000
8. c, by Private Terms—Misconduct (MD)	ftn yrlg sar	Nicholas P. Zito, agt.	310,000
9. TECHNO TREND, c, by Deputy Minister—Kristana (GB) (VA)	kee jul yrlg	Ben Glass, agt.	300,000
10. BROADWAY QUEEN, f, by Forty Niner—Broad Gains (MD)	kee jul yrlg	Frank Stronach	270,000

Chase the Dream
f, 960331, by El Gran Senor (MD)
(kee sep yrlg: 1280)..... Richard Otto 30,000

Chattin
c, 960214, by Allen's Prospect (MD) (ftm dec mix: 506) Out

Check Lineage
c, 960228, by Polish Numbers (MD)
(kee jan all ages: 348)..... Kirk Griggs 30,000
c, 960228, by Polish Numbers (MD)
(ftk sum yrlg: 120)..... Jockey Club Farm 42,000

Cheerful Reward
CHEERFUL, f, 930421, by Proud Truth (MD)
(ftn nov hra bel: 127)..... Bruno Bellucci 3,000
PROUD N CHEERFUL, c, 970518, by Proud Truth (VA)
(ftm dec mix: 340)..... David Anderson 1,000

Cherokee Darling
KATIN, f, 960316, by Mountain Cat (MD)
(kee sep yrlg: 1673)..... Nadine Andreas 22,000

Chesapeake Bugeye
AMBER BUG, m, 800507, by Ambernash (MD) (ftm wnt mix: 5)..... Joann M. and Brian Clemmer 1,500

Chic and Sassy
VALLEY CROSSING, h, 880421, by Private Account (MD)
(Share—ftm dec mix: 293) James D. Hargrave 16,500

Chieftains Miss
f, 960304, by Valley Crossing (MD) (ftm sel yrlg: 399) Out

Chilly Hostess
TOMMY'S ON A ROLL, c, 960215, by Colonial Affair (MD)
(kee sep yrlg: 195)..... Ben Glass, agt. 160,000

China Blue
GOOD GUY, c, 960408, by Valley Crossing (MD)
(ftm sel yrlg: 103)..... New Farm 30,000

Chorus Girl
PRESS SURE, f, 960503, by Press Card (MD)
(ftm sel yrlg: 104)..... Out
PRESS SURE, f, 960503, by Press Card (MD)
dec mix: 507)..... Suzanne Kuhn Haslup 5,000

Christines Pixie
CHRISTINA CZARINA, m, 880204, by Czaravich (NJ)
(kee nov brdg: 1558)..... Peter Van Andel 70,000

Christmas Coin
HOLIDAY MUSIC, c, 950226, by Prospector's Music (VA)
(fny 2yo trn sar: 511)..... Thomas C. Weeks 7,500

Christmas Gold
CHRISTMAS ROSE, f, 950303, by Private Terms (MD)
(obs spr 2yo: 175)..... Out

Christmas Wind
CHRISTMAS COVE, m, 830304, by In Reality (VA)
(ftm wnt mix: 25)..... Sport O'Kings Farm 1,100

Cielo Grande
CRYPTO GRANDE, f, 950419, by Cryptoclearance (VA)
(obs spr 2yo: 176)..... Out
CRYPTO GRANDE, f, 950419, by Cryptoclearance (VA)
(ftm spr sel 2yo trn: 64)..... Buzz Chace, agt. 30,000
ESCONCE, f, 960429, by Boundary (VA) (ftm sel yrlg: 106)
..... Jan, Mace, and Samantha Siegel 90,000

Cilladar
SILLY WARNING, m, 930401, by Caveat (MD)
(ftm dec mix: 244)..... Lavern Bowman 3,500

Cindi's Bracelet
f, 970218, by Two Punch (MD)
(kee nov brdg: 88)..... Stoney Lane Farm 22,000

Circle Command
D ME N MORE, f, 960303, by Dynaformer (VA)
(kee sep yrlg: 911)..... Joselito Millan 50,000

Cirsium
c, 970318, by Wolf Power (SAf) (MD)
(kee nov brdg: 3969)..... Out

Clap Happy
c, 960424, by Northern Prospect (MD)
(ftk oct yrlg: 77)..... Maurice Miller III 27,000
c, 970519, by Allen's Prospect (MD)
(ftm dec mix: 341)..... Buzz Chace, agt. 22,000

Classic Rival
RIVAL'S CALL, g, 920519, by Acallade (MD)
(ftm spr 2yo trn hra: 439)..... William J. Goff Jr. 1,700
ROBS'PICK, f, 930531, by Manastash Ridge (MD)
(ftm spr 2yo trn hra: 441)..... Northcote Stable 14,000
KEY TO CLASS, c, 950405, by Corridor Key (MD)
(ftm spr sel 2yo trn: 65)..... Nancy Clark 15,000
c, 960316, by Apalachee (MD)
(ftm sel yrlg: 107)..... F. X. Keegan Jr. 7,000
c, 97, by Hay Halo (MD)
(ftm dec mix: 343)..... Holy Moly Farm 600

Classic Swinger
GHOST FLIGHT, m, 900511, by Deputed Testamony (MD)
(ftm dec mix: 105)..... Robert J. Nesteruk 3,300

Classy Clara
SLEWS PROSPECT, m, 870413, by One More Slew (NC)
(obs fall mix: 891)..... Out

Clear to Go
FITZHUGHTOATEE, c, 960306, by Conquistador Oro (NC)
(ftm sel yrlg: 109)..... Desmond Castle Farm 4,800

Clever Mary
CLEVER IN GOLDDUST, c, 960327, by Mr. Goldust (MD)
(ftm sel yrlg: 111)..... Out

Clever Treasure
MUDGIE'S TREASURE, f, 960304, by Roanoke (MD)
(ftm sel yrlg: 112)..... (6,200) RNA
MUDGIE'S TREASURE, f, 960304, by Roanoke (MD)
(ftm dec mix: 508)..... Ronald B. Houghton 5,000

Cliveden Reach
RIVER RUMBLE, m, 900404, by Hagley (VA)
(kee nov brdg: 3286)..... (20,000) RNA

Coaxer
CAJOLER, m, 850522, by Assert (Ire) (PA)
(ftm dec mix: 38)..... Robert Wayne Compton 900

Code's Blossom
c, 970324, by Judge Smells (PA)
(ftm dec mix: 344)..... Box Arrow Farm 3,200

Cohoes Image
GREENLANE LADY, m, 840516, by T. V. Commercial (MD)
(ftm dec mix: 115)..... BLF Farm 5,300

Colonial Stage
c, 960402, by Robin des Pins (VA)
(kee sep yrlg: 2076)..... W. C. Freeman, agt. 40,000
c, 970427, by Southern Halo (VA) (kee nov brdg: 1941) Out

Color Me Blue
INTO THE BLUE, m, 790523, by Chieftain (VA)
(kee jan all ages: 1110)..... Franklin Farm 2,200

Color Scheme
RED YELLOW BLUE, f, 960315, by Sky Classic (MD)
(kee sep yrlg: 913)..... (29,000) RNA

Come Back Home
JUST IN TWINE, c, 960420, by Twining (MD)
(ftm sel yrlg: 114)..... F. S. Schulhofer 35,000

Come On Regina
DOLORES MY LOVE, m, 900227, by Dancing Again (MD)
(obs fall mix: 897)..... Emmett Winter 1,100

Commemoress
SASSY RESERVE, f, 950306, by Caveat (MD)
(ftm spr sel 2yo trn: 69)..... Out
f, 970415, by Mountain Cat (MD)
(ftm dec mix: 345)..... Twin Oaks Stable 31,000

Concentricity
MS BAGGETT, f, 960414, by Bag (MD)
(tex sel yrlg: 21)..... Jack Wright and Billy Stone 10,000
RAYTRICITY, f, 97, by Raykour (Ire) (MD)
(tex mix: 232)..... (5,000) RNA

Confection
ENGLISH TOFFY, m, 770604, by London Company (VA)
(tho sum mix: 69)..... Carl Clapp 900

Coniving
DR. NUNN, m, 930313, by Mt. Livermore (MD)
(ftm dec mix: 76)..... Thornmar, agt. 10,500
TERMS OF VICTORY, f, 950523, by Private Terms (MD)
(ftm spr sel 2yo trn: 70)..... Eric J. Wirth 32,000

Connecting Flight
c, 970320, by Mr. Greeley (MD)
(kee nov brdg: 1943)..... Cabin Creek Farm 50,000

Connie's Gem
THEWORMHASTURNED, c, 950421, by Carr de Naskra (NC)
(cno 2yo trn: 76)..... Norm McKnight, agt. 23,264
QUIT RENTS, c, 960328, by Above Normal (NC)
(obs open yrlg: 847)..... Ocala Ridge 5,700

Conning
SEASPRITE, m, 930316, by Opening Verse (MD)
(kee jan all ages: 906)..... Zilby Farm 5,700
SEASPRITE, m, 930316, by Opening Verse (MD)
(ftm wnt mix: 234)..... Mary Anne Parris 3,700

Consort
GRAVY TRAIN, m, 820324, by Sauce Boat (MD)
(kee nov brdg: 2005)..... Fleet Equine 27,000

Contrary Rose
FLEET ADMIRAL, c, 950206, by Afleet (MD)
(ftf feb sel 2yo trn: 51)..... Robert Perez 37,000

Contrivance
KIT'S CONTRIVANCE, h, 910526, by Double Zeus (MD)
(ftm spr 2yo trn hra: 454)..... Bruno Bellucci 8,500

Cool Canadian
COOL EMBRACE, m, 850309, by Regal Embrace (NJ)
(obs wnt mix: 526)..... Michael Sawyer 600

Cool Chase
c, 960209, by Runaway Groom (MD)
(kee sep yrlg: 2077)..... Silky Green 130,000

Cool Coper
MON GENIE, c, 960320, by Beau Genius (VA) (kee sep yrlg: 2835)..... Journeyman Bloodstock, agt. 30,000

Cool Girl
THAT'S COOL, m, 820328, by Sir Jinsky (NJ)
(obs fall mix: 901)..... (1,900) RNA

Cool Number
COOL 'N TRICKY, c, 960413, by Phone Trick (PA)
(kee sep yrlg: 201)..... Out

Copernica
COPPERPLATE, m, 800311, by Secretariat (VA)
(kee nov brdg: 98)..... Triple Joy Farms 16,000
LATIN LYRIC, m, 840323, by His Majesty (VA)
(obs wnt mix: 128)..... (12,500) RNA

Copperplate
GOLD OF AUTUMN, m, 890412, by Slew o' Gold (VA) (kee nov brdg: 2004)..... Walnut Green Bloodstock 125,000

Cosmahgorian
COSMO TOPPER, f, 950420, by Compelling Sound (MD)
(ftm spr sel 2yo trn: 72)..... Morgan Wayson 13,000

Cosmic Star
SEPTIEME STAR, f, 950429, by Septieme Ciel (WV)
(tex 2yo trn: 57)..... (20,000) RNA

Cosmic Time
BE PROUDEST, m, 880406, by Exclusive Era (MD)
(obs wnt mix: 129)..... David E. Hager II, agt. 7,500

Counselor Deb
U. S. DEBUTANTE, m, 900206, by U. S. Flag (NJ)
(ftm dec mix: 289)..... Michael J. O'Brien 600

Countess Reality
GOLD REALITY, c, 950423, by Java Gold (PA)
(obs spr 2yo: 195)..... Louis F. Jolin, agt. 20,000

Countess Shorwind
c, 960410, by Private Terms (MD)
(ftm sel yrlg: 123)..... Dr. P. J. Torsney 52,000

Courtly Cannon
STRIKING OFFER, m, 910507, by Spectacular Bid (MD)
(kee nov brdg: 2584)..... (24,000) RNA

Court Observer
COURT DISPUTE, m, 930325, by Deputed Testamony (MD)
(kee nov brdg: 2314)..... (15,000) RNA

Cox's River
RIVER COURAGE, m, 910319, by Real Courage (MD)
(kee nov brdg: 1048)..... W. Kenan Rand Jr. 50,000

Cozy Glade
CLARION COVE, m, 910206, by Wolf Power (SAf) (VA)
(ftm dec mix: 58)..... Pipers Cove Stable 1,700

Cracking Good
GOOD PRESS, f, 960318, by Citidancer (MD)
(ftm sel yrlg: 124)..... Wilfred J. Lewis 6,000

Crafty Voyage
JAZZY TWO, m, 930406, by Horatius (MD)
(ftm dec mix: 135)..... Thomas Bowman 9,000
JOY IN THE MORNING, f, 960313, by Horatius (MD) (ftm sel yrlg: 125)..... Robert E. Hafer 8,000

Cream Sauce
SMOKIN' DIXIE, m, 930205, by Dixieland Band (MD)
(kee nov brdg: 3614)..... David E. Hager II, agt. 19,000

Crew of the Eagle
GILDED EAGLE, c, 960522, by Gilded Age (VA)
(ftm sel yrlg: 127)..... H. P. Zettlemoyer 1,500

Cruising Haven
WOOZER, c, 950505, by Smarten (MD)
(ftm spr sel 2yo trn: 73)..... Dale Capuano 50,000

Crying in the Rain
WITHOUT A SONG, c, 960330, by Smarten (MD)
(ftm sel yrlg: 130) .... Susan S. Cooney, agt. 15,000

Cryptic Miss
NEPAL'S MISS, m, 900512, by Nepal (PA)
(her fall mix: 159)..... Tom Maher 1,400

Cuillin
DOUBLE BOGEY, c, 950415, by Allen's Prospect (PA)
(ftm spr sel 2yo trn: 75). Damon Pollard, agt. 75,000
c, 960521, by Allen's Prospect (PA)
(ftm sel yrlg: 131)..... Janis L. Gerace 10,000

Culture Shock
CATCH ON QUICK, m, 830426, by Smarten (MD) (kee nov brdg: 1187) .... Robert Roulston Bloodstock 52,000

Cup Custard
WINGATE, f, 950513, by Gettysburg Address (VA)
(ftm spr sel 2yo trn: 77)..... (25,000) RNA

Curvaceous Boarder
CURVACEOUSPLAYMATE, m, 920518, by Chromite (NC)
(her fall mix: 160) ..... Jerry D. Coleman 1,100

Custom Threads
CUSTOM HALO, c, 960525, by Hay Halo (PA)
(ftm wnt mix: 137) ..... (7,200) RNA
CUSTOM HALO, c, 960525, by Hay Halo (PA)
(ftm sel yrlg: 132)..... (8,000) RNA

Cut a Pine
HOUR JOHNNY O, c, 960320, by John Alden (PA)
(ftm dec mix: 509)..... Uriah St. Lewis 3,200

Cut Ice
IT IS WELL, f, 96, by Compelling Sound (MD)
(ftm sel yrlg: 133)..... Earl Barnhart 5,200

Cutie Buttons
f, 960322, by Two Punch (MD)
(ftm sel yrlg: 134) ..... Sabine Stable 70,000

Cybele
GRIDLEY, g, 940320, by Deerhound (MD)
(ftn may hra bel: 75)..... Thomas Theodore 21,000

Czarina Bee
ALLEN'S BEE, m, 910413, by Allen's Prospect (MD)
(ftk fall mix: 6)..... Out

Dacquare
DEMI DACQUARE, m, 920428, by Shelter Half (MD)
(ftk wnt mix: 25) ..... Larry Beck 10,000

Dahmagra
KEN'S VICE, c, 960521, by Vice Regent (MD)
(ftm sel yrlg: 135) ..... James Hindman 30,000

Dame Wollaston
f, 970111, by Across the Field (MD)
(ftm dec mix: 347)..... (1,100) RNA

Dance Attendance
BAL D'ARGENT, f, 960429, by Silver Buck (NJ)
(obs sel yrlg: 135) ... E. R. and Cecilia Dixon 27,000

Dance for Power
DANCING MYRRH, m, 790407, by Gold and Myrrh (PA)
(obs fall mix: 914)..... Don Trefry 5,000

Dance Review
COLONIAL REVIEW, f, 930506, by Pleasant Colony (VA)
(kee nov brdg: 116)..... Seth Hancock, agt. 450,000

Dancer's Protege
CHAMPION JAY, m, 900410, by Clever Champ (MD)
(kee nov brdg: 2677)..... Dan Kenny, agt. 30,000
LORD OF THE DANCE, c, 950503, by Polish Numbers (MD)
(ftm spr sel 2yo trn: 80) ..... Out

Dancer's Saga
ALL STAR DANCER, m, 910513, by Pleasant Colony (VA)
(kee nov brdg: 43)..... Edward Evans 140,000

Dance to the Mint
MANO DE DIOS, c, 960128, by Personal Hope (MD)
(kee sep yrlg: 2457) ..... Out

Dancing Devlette
c, 960204, by Woodman (VA)
(kee sep yrlg: 552)..... Narvick International 220,000

Dancing Dot
TAPADITTY, c, 960328, by Eastover Court (MD)
(ftm sel yrlg: 138) ..... Marvin A. Champion 16,000

Dancing Duchess
MIRROR DANCING, f, 930306, by Caveat (MD)
(kee nov brdg: 3084) ..... Lawrence Hughes 8,000

Dancing Free
I'M OUT, m, 840409, by Lord Gaylord (MD)
(ftm dec mix: 127) ..... James P. Eaton 30,000

Dancing Patrol
SEVENTH PATROL, c, 960331, by Septieme Ciel (NJ)
(obs open yrlg: 873) ..... (19,000) RNA

Dancing Rags
BUSKER, c, 960217, by Forty Niner (VA)
(kee sep yrlg: 555)..... (70,000) RNA

Dancing Slippers
JADE SLIPPERS, c, 950324, by Jade Hunter (VA)
(ftf feb sel 2yo trn: 62) ..... (30,000) RNA

Dancing Tralthee (Ire)
c, 97, by Defensive Play (PA) (ftm dec mix: 348) (4,000) RNA

Danger Bearing
MISDANGER, m, 930307, by Miswaki (MD)
(kee nov brdg: 1331) ..... Questroyal Stable 25,000

Danseuse Rose
MEADOWVILLE, f, 960415, by Allen's Prospect (MD)
(ftm sel yrlg: 140) ... Country Life Farm, agt. 26,000

Dans Les Bois
MIRACLE PROSPECT, c, 950324, by Allen's Prospect (MD)
(ftm spr sel 2yo trn: 81) ..... Out

Danzig Danzag
ANOTHERCAHILL, c, 950227, by Cahill Road (MD)
(ftm spr sel 2yo trn: 82)..... (30,000) RNA
PROFIT CENTER, c, 960303, by Private Terms (MD)
(ftk sum yrlg: 134) . The Thoroughbred Corp. 200,000

Danzig in the Park
f, 970325, by Numerous (MD)
(kee nov brdg: 2700) ..... Rob McDonald 10,000

Daring Dottie
JERSEY PRINCESS, f, 950308, by My Prince Charming (NJ)
(obs spr 2yo: 217) ..... Out

Dark Creek
TOO MANY KATIES, f, 960330, by Ziggy's Boy (MD)
(ftm sel yrlg: 141) ..... Mary F. Nearing 2,000

Darling Dutch
c, 970407, by Fit to Fight (MD)
(ftm dec mix: 350) ..... (14,000) RNA

Dash Dot Dash
DASH COMM, c, 970409, by In Case (MD)
(ftm dec mix: 351) ..... Rodney Jenkins 7,000

Dawnie Dear
c, 960416, by Relaunch (PA)
(kee sep yrlg: 932) ..... William Peeples 27,000

Day Away
PRINCESS STARKERS, m, 890504, by Graustark (PA)
(kee jan all ages: 879) ..... (4,500) RNA
f, 960512, by Two Davids (PA)
(ftm sel yrlg: 142) ..... David Anderson 3,800

Deanne's Angle
f, 970207, by Valley Crossing (PA)
(ftm dec mix: 352) ..... Timber Creek Farm 9,000

Dear Janet
SINCERELY JANET, m, 870421, by Baederwood (MD)
(ftm dec mix: 246)..... Dawn Lennon 4,800
ONE CARESS, m, 910417, by Smarten (MD)
(obs wnt mix: 545) ..... Pink N Blue Stable 11,500
YES DEAR, m, 930427, by Allen's Prospect (MD)
(ftk fall mix: 643)..... Stonerside Stable 75,000
c, 960131, by Baederwood (MD)
(ftm sel yrlg: 145) ..... New Farm 30,000

Dearness
c, 960317, by Silver Comet (MD)
(ftm sel yrlg: 146) ..... Triple K Farm 9,000

Dear Sister
DEAR MAJOR, f, 960226, by Major Impact (MD)
(ftm sel yrlg: 147) .... Susan S. Cooney, agt. 12,000

Deceived
f, 970224, by Valley Crossing (MD)
(ftm dec mix: 353) ..... (1,800) RNA

Decked Out
c, 970324, by Deerhound (MD)
(ftm dec mix: 354)..... Charles N. Bassford 10,500

Decoration
f, 960222, by Deerhound (MD)
(ftm wnt mix: 139)..... New London Farm 6,500
f, 960222, by Deerhound (MD)
(ftm sel yrlg: 148) .. Tod Wojciechowski, agt. 67,000

Deeply
LISA'S CAVALIER, f, 950408, by Baederwood (PA)
(ftm spr sel 2yo trn: 87)..... Ken Belsky 8,000
f, 970326, by King's Nest (PA)
(ftm dec mix: 355) ..... (2,900) RNA

Deer Chase
ASK ME AGAIN, f, 960215, by Olympio (MD)
(ftm sel yrlg: 149) ..... Wilfred J. Lewis 10,000

Delicate Ack
DELICATE DEED, f, 950312, by Alydeed (NJ)
(obs sel 2yo cal: 46)..... Dogwood Stable 100,000

Delta Bid
KEY BID, m, 840408, by Key to the Mint (MD)
(ftk fall mix: 529) ..... Eliza,Park 50,000
CHECK BID, m, 860405, by Grey Dawn II (MD)
(kee nov brdg: 467)..... Dean Grimm 150,000

Deltatare
c, 970306, by Deerhound (MD)
(ftm dec mix: 356)..... DTDT Stable 5,500

Demolition Dolly
MY BLUE ANGEL, f, 960319, by Above Normal (NC)
(obs open yrlg: 889)..... Werner Stable 6,000

Derby Topper
TOP PUNCH, c, 970214, by Two Punch (MD)
(kee nov brdg: 3095) Walden, Muth, and Caldwell 45,000

Desert Calm
SILVER GROOM, c, 960126, by Runaway Groom (PA)
(kee sep yrlg: 2849).... Narvick International 31,000

Detente
SOMEWAY SOMEHOW, m, 780331, by What Luck (MD)
(ftm wnt mix: 105) ..... Ed Price 5,000

Deviltante
f, 960524, by Irish River (Fr) (PA)
(kee sep yrlg: 214) ..... I. Fair 75,000

Diablerie
MAUDIE FRICKETT, m, 810508, by Run Dusty Run (VA)
(kee jan all ages: 822) .. Tonka Wombli Farm 3,000

Dinky Pinky
SISTER MAC, m, 880502, by Cox's Ridge (NJ)
(kee nov brdg: 1436) ..... Questroyal Stable 42,000
TABLE ELEVEN, m, 930311, by Risen Star (MD)
(kee nov brdg: 1846) John T. L. Jones Jr., agt. 37,000

Diplomatic Envoy
SHE CAN DANCE, m, 890216, by Fred Astaire (MD)
(bar yrlg mix: 334)..... (1,300) RNA

Top Mid-Atlantic-bred 2-year-olds sold in 1997

	sales horse	*sale code*	*buyer*	*price*
1.	GEN STORMIN'NORMAN, c, by Storm Cat—Dismasted (VA)	ftf feb sel 2yo trn	Roger M. King	$780,000
2.	SKEAPING, c, by Storm Bird—Sunrise Symphony (PA)	bar mar 2yo trn	Demi O'Byrne	675,000
3.	K. O. PUNCH, c, by Two Punch—Joanie's Princess (MD)	ftf feb sel 2yo trn	The Thoroughbred Corp.	575,000
4.	SURVIVOR CALL, c, by Riverman—Belonging (NJ)	ftf feb sel 2yo trn	Dr. Koichiro Hayata	460,000
5.	ROUND PROSPECTOR, c, by Mr. Prospector—Flowing (PA)	bar mar 2yo trn	Hiroshi Fujita	400,000
	NISHINO GREAT, f, by Capote—Great Lady Sharon (NJ)	bar mar 2yo trn	Narvick International	400,000
7.	TALLY HO ANNIE, f, by Capote—To the Hunt (MD)	ftf feb sel 2yo trn	Lawrence Stables	325,000
8.	MT. LAUREL, c, by Pine Bluff—Beacci (VA)	kee apr 2yo ky	New Farm	250,000
9.	GOLDEN ACCELE, c, by Dayjur—Missy Slew (NJ)	bar mar 2yo trn	Ted Okamoto	225,000
10.	JERSEY GIRL, f, by Belong to Me—Miss Bold Appeal (NJ)	ftf feb sel 2yo trn	Todd A. Pletcher, agt.	220,000

MARFIE, m, 900209, by Marfa (MD)
(obs wnt mix: 142)..... Susan Bowes 10,000
INITIAL HOPE, m, 940305, by Well Decorated (MD)
(kee nov brdg: 3170) ..... (6,500) RNA

Dismasted
GEN STORMIN'NORMAN, c, 950220, by Storm Cat (VA)
(ftf feb sel 2yo trn: 73) ..... Roger M. King 780,000

Distinctly Anna
AMERI ELM, c, 960215, by Smarten (MD)
(ftm sel yrlg: 155)..... Leo J. Ambrogi 10,000

Distant Purple
c, 960218, by Northern Raja (MD)
(ftm sel yrlg: 154) ..... Rolf J. Bauersachs 3,000

Dixie Chimes
ZEITGEIST, m, 940503, by Silver Ghost (VA)
(kee nov brdg: 3011) .... Cecil Seaman, agt. 10,500
SCARLET CHIMES, f, 950525, by Red Ransom (VA)
(ftf feb sel 2yo trn: 76) ..... (70,000) RNA

Dixity Brave
DIXIE SHOTS, f, 97, by Shots Are Ringing (MD)
(tex mix: 236)..... Kathleen Einerson 1,000

D. Lady
f, 970415, by Deerhound (MD)
(kee nov brdg: 1960) ..... J. Hunt, agt. 37,000

Dollar Poker
f, 970308, by Foreign Survivor (MD)
(kee nov brdg: 3447)..... Robert Perez 3,500

Donetta
SECRET SMILE, m, 920529, by Private Terms (MD)
wnt mix: 102) ..... (20,000) RNA
SECRET SMILE, m, 920529, by Private Terms (MD)
(ftk fall mix: 157) ..... (18,000) RNA

Done With Pleasure
f, 960322, by Shadeed (VA)
(kee sep yrlg: 2855)..... Colbeth Farms 9,500

Doonazon
ZOOMING, f, 950414, by Sheikh Albadou (GB) (NC)
(obs sel 2yo cal: 55). Lewis and Brenda Lakin 110,000

Dotty Brotherton
ISSY RAWLINGS, m, 850422, by Lord Gaylord (MD)
(ftm dec mix: 132)..... Irish Acres Farm 2,000

Double Axle
PARFAITEMENT, h, 800306, by Halo (PA)
(itb stal auc: 20) Bid Not Published

Double Irish
f, 960508, by Stalwart (PA)
(kee sep yrlg: 3584)..... Francis McDonnell 7,000

Double Suez
THUNDER FLASH, c, 960517, by Cure the Blues (VA)
(kee jan all ages: 372)..... Cam Allard 40,000
THUNDER FLASH, c, 960517, by Cure the Blues (VA)
(kee sep yrlg: 1327) .... William J. Lageman 35,000

Double Time Blues
MY BLUES, g, 950516, by Belong to Me (PA)
(ftm spr sel 2yo trn: 92)..... Walter C. Reese 33,000
DOUBLE PUNCH, g, 960514, by Two Punch (PA) (ftm sel yrlg: 158) ... Tony Bowling and Bobby Dodd, agt. 47,000

Double Wedge
TIGER'S WEDGE, m, 940501, by Slew o' Gold (VA)
(kee nov brdg: 1476) .... Brendan McSorley 22,000

Doubling Time
PRESS TIMES, c, 960405, by Press Card (PA)
(kee sep yrlg: 2469) ..... W. A. O'Gorman 10,000
PRESS TIMES, c, 960405, by Press Card (PA)
(ftm wnt mix: 140) ..... (10,000) RNA

Doucette
g, 960322, by Hermitage (PA) (ftm sel yrlg: 159) Out

Dramatic Joy
WHITE ICE CREAM, m, 930116, by Devil's Bag (MD)
(kee nov brdg: 1129) Bea and Robert Roberts 100,000
WE WERE SHAKEN, f, 960317, by Gone West (MD)
(kee jul yrlg: 240)..... Becky Thomas 210,000

Dream Home
f, 960330, by Cefis (VA) (ftm sel yrlg: 160) (3,000) RNA

Dress Ship
FLEET REGATTA, m, 820305, by Halo (MD)
(kee jan all ages: 63) ..... Ben P. Walden Jr. 40,000

Droopia
ALLEPIA, m, 900413, by Allen's Prospect (MD)
(ftm dec mix: 8) ..... Karen S. Dempsey 14,000

TOPPER JOHN, g, 940305, by Allen's Prospect (MD)
(ftm dec mix: 572)..... Ron Snoberger 4,200
LADDIE DEER, c, 950331, by Deerhound (MD)
(ftm spr sel 2yo trn: 93) ..... Cheramy Ates 9,000

Dr. Nunn
c, 970315, by Carnivalay (MD)
(ftm dec mix: 359) ..... Daniel Brewster 12,000

Dumfries
DANCE REVIEW, m, 780331, by Northern Dancer (VA)
(kee nov brdg: 112)..... John R. Gaines 110,000

Dunsaname
ALDEN'S WHATANAME, g, 960420, by John Alden (MD)
(ftm sel yrlg: 162)..... Janis L. Gerace 3,500

Durabeam
DURA SEMPRE, f, 960325, by Deerhound (MD)
(ftm wnt mix: 141)..... Scott Carlson 1,500

Dusty Manner
AMERIMANNER, f, 970328, by Ameri Valay (VA)
(ftm dec mix: 361) ..... Larry Curtis, agt. 5,500

Dynasmite
LAND ROVER, c, 950327, by Root Boy (MD)
(obs spr 2yo: 267)..... Ismael Flores 6,500

D'Youville Nurse
c, 950316, by Silver Deputy (MD)
(ftm spr sel 2yo trn: 97)..... (5,500) RNA
c, 960315, by Crafty Prospector (MD)
(kee sep yrlg: 220)..... (30,000) RNA

Eager Gypsy
FABULOUS FRIEND, c, 970218, by Senor Appeal (MD)
(ftm dec mix: 362) ..... Out

Early Lass
BUG EYED BETTY, m, 830417, by Pilot Ship (MD)
(ftm dec mix: 35)..... Thomas Bowman 15,000

Elantha
f, 960319, by Gilded Age (VA)
(ftm dec mix: 511)..... Ron Dudley 1,000
f, 97, by Chenin Blanc (VA)
(ftm dec mix: 363) ..... Springton Farm 2,800

El Dancerina (Fr)
MONOCACY, m, 910410, by Smarten (MD)
(ftk fall mix: 116) ..... Hall Farm 1,500

Elective One
ONE RED LADY, f, 940224, by Premiership (NJ)
(ftm wnt mix: 189) ..... James E. Nelligan 7,200

Elegant Champagne
c, 960508, by Pine Bluff (PA)
(ftn yrlg sar: 58) ..... Sandi L. Kleemann 37,000

Elegant Lilly
DELIL, f, 960322, by Dehere (MD)
(kee sep yrlg: 574) ..... (60,000) RNA

Eleven and One
PSALTERIUM, f, 960515, by Academy Award (VA)
(ftm sel yrlg: 165)..... (8,000) RNA

El Hamo
ROLLICKING DOLLY, m, 890324, by Rollicking (VA)
(ftm dec mix: 222) ..... Andrew M. Stronach 15,000

Elite Girl
c, 960521, by Sky Classic (PA)
(kee sep yrlg: 2477)..... Tom Said 10,000

Eloquent Silver
f, 960412, by Sheikh Albadou (GB) (VA)
(kee sep yrlg: 1714) .... W. C. Freeman, agt. 50,000

Emerald Reef (GB)
AMBROSE CHANNEL, m, 850307, by Key to the Mint (VA) (bar yrlg mix: 409)Mr. and Mrs. William J. Herrick 4,000

Emmasnap
CHAR'S STAR, m, 870405, by O'Hara (MD)
(ftm wnt mix: 23)..... David Anderson 1,700

Empress Tigere
EMPRESS ZENOBIA, m, 920131, by Cryptoclearance (MD)
(kee jan all ages: 733)..... Vent View Corp. 9,500

Empty Honor
FULLY HONEST, m, 810320, by Full Partner (VA)
(itb spr mix: 22)..... Troy Majoria 1,100

Empty Nest
QUEEN'S NEST, m, 870216, by Czaravich (MD)
(kee nov brdg: 2897)..... Otto Farms 3,500
c, 960317, by Rubiano (MD)
(kee sep yrlg: 1342) ..... Cecil Seaman, agt. 90,000

English Gal
THANKSGIVING, m, 900303, by Waquoit (MD)
(kee jan all ages: 1263) Paul Theerakulvanich 8,500
c, 960524, by Salt Lake (NC)
(kee sep yrlg: 2480) ... Jimmy L. Gladwell III 50,000

Ensign Pamela
c, 960403, by Tricky Tab (NC)
(obs open yrlg: 919) ..... (1,500) RNA

Erination
GAYLORATION, m, 850520, by Lord Gaylord (MD)
(kee nov brdg: 4020) ..... Rick Mooney 3,200

Erwinna
f, 960201, by Irish River (Fr) (VA) (kee sep yrlg: 1345) Out
f, 960201, by Irish River (Fr) (VA)
(ftm dec mix: 512) ..... Peter C. Burnett 3,000
f, 970329, by Irish River (Fr) (VA)
(kee nov brdg: 507)..... Glidawn Stud 36,000

Escape Artist
ARTISTE, f, 950213, by Norquestor (MD) (ftm spr sel 2yo trn: 102)..... Mark Perlsweig, agt. 26,000

Escapess
ELUSIVE PEACE, f, 950321, by Proud Truth (VA)
(ftm spr sel 2yo trn: 104)... Mary Lee Sefried 11,500
PROUD PEACE, c, 960409, by Proud Truth (VA)
(ftm sel yrlg: 170) ..... Pat Crampton, agt. 8,700

Esdiev
STOCK WATCH, c, 950410, by Cure the Blues (VA)
(kee apr 2yo ky: 136) ..... Jeff Trosclair, agt. 75,000

Estri
c, 970203, by Belong to Me (PA)
(kee nov brdg: 137)..John P. McGreevy, agt. 70,000

Eternal Snow (Ire)
BABY I'M YOURS, m, 920110, by Lord At War (Arg) (WV)
(kee nov brdg: 1529) John T. L. Jones Jr., agt. 52,000

Eunice Mullis
SNOW HILL, m, 900213, by Grey Dawn II (NC)
(obs wnt mix: 572)..... Fortune Brothers 6,500

Evening n Georgia
ENCHANTE, f, 960320, by Trick Me (VA)
(ftm sel yrlg: 172) ..... Sheila Ballard 3,500
c, 970305, by Allen's Prospect (VA)
(ftm dec mix: 364) ..... The Lad's 19,000

Evening Scarlet
SAY BEAUTIFUL, m, 850502, by Oh Say (PA)
(ftk wnt mix: 100)..... (7,500) RNA
SAY BEAUTIFUL, m, 850502, by Oh Say (PA)
(ftk fall mix: 156) ..... (13,000) RNA

Evil's Sister
K. O. KATHY, m, 900303, by Two Punch (WV)
(kee nov brdg: 1291) Domino Stud of Lexington 110,000

Execution
MR. EXECUTIONER, c, 930408, by Deputy Minister (VA)
(kee jan all ages: 54) ..... (4,000) RNA

Explodable
PACKER LEGEND, m, 860303, by Lombardi (NJ)
(kee nov brdg: 1015) ..... Out

Explore
DISCOVERY RIDGE, c, 950411, by Cox's Ridge (VA)
(ftf feb sel 2yo trn: 93)..... Richard S. Kaster 50,000

Extreme Turbulence
CLAMOROUS, m, 870316, by Spend a Buck (NC)
(obs fall mix: 949) ..... Out

Fabulous Fairy
f, 960130, by Affirmed (VA)
(kee sep yrlg: 226) .. Straightaway Farm, agt. 25,000

Fabulous Lady (Fr)
FABULOUS PRIZE, c, 960418, by Prized (MD)
(tex sel yrlg: 275)..... Hoby and Layna Kight 7,500
FABULOUS KOURS, f, 97, by Raykour (Ire) (MD)
(tex mix: 241)..... (2,300) RNA

Fabulous Vee
SABOVEE, c, 950506, by Sabona (MD) (obs spr 2yo: 300) Out
SABOVEE, c, 950506, by Sabona (MD)
(ftm spr sel 2yo trn: 109)..... M. L. Fallon 13,000
VEE VEE STAR, f, 960522, by Norquestor (MD)
(ftm dec mix: 513) ..... (4,500) RNA

Failing Light
c, 960518, by Two Punch (MD)
(ftm sel yrlg: 173) ..... Hal Queen 95,000

Fair and Bold
ERIC EMMIT, g, 900601, by Roo Art (MD)
(gen val mix: 61) ..... Timothy Hought 3,500

Fairmont Express
STANLEY'S GIRL, m, 850222, by Deputy Minister (NJ)
(kee jan all ages: 585) ..... Mike Akers, agt. 55,000

Fair Rosalind
BETTY LOBELIA, m, 850131, by Assert (Ire) (MD)
(kee nov brdg: 444) ..... Out

Fair Tania
MY FAIR STAR, f, 950308, by Bucksplasher (MD)
(ftm spr sel 2yo trn: 110). Raphael B. Kissoon 7,000

Fairy Heights (Ire)
f, 960208, by Red Ransom (PA)
(kee jul yrlg: 116) ..... John C. Oxley 350,000
f, 970215, by Gone West (PA)
(kee nov brdg: 879) ..... Horse France 350,000

Fairy Princess
f, 97, by Premiership (MD) (tex mix: 242) Ed Few 6,200

Family Facts
SERGE, c, 960516, by Verge (PA)
(ftm sel yrlg: 174) ..... John Salzman 2,200

Famous Partner
HALLUCINATE, m, 820407, by In Reality (VA)
(ftm dec mix: 118) ..... Robert J. Nesteruk 4,600

Famous Trick
TRICKY SEA, m, 810303, by Sea Songster (VA)
(ohio mix: 35) ..... Dr. John Piehowicz 1,000

Fancy Pan
GULLIVER, g, 950223, by Lord Avie (NJ)
(obs spr 2yo: 308) ..... Janis Gerace 31,000
SKY L'ORANGE, c, 960322, by Sky Classic (NJ)
(ftn yrlg sar: 62) ..... Ronald C. Waranch 95,000

Far Away Lassie
BROTHER, c, 970225, by Missionary Ridge (GB) (VA)
(ftm dec mix: 366) ..... James W. Casey 4,200

Faraway Princess
DREAMIN' OUT LOUD, f, 970429, by Saratoga Six (MD)
(ftm dec mix: 367) ..... (4,900) RNA

Farrago
FAR TO FLY, m, 870201, by U. S. Flag (NJ)
(ftk wnt mix: 34) ..... (19,000) RNA
FAR TO FLY, m, 870201, by U. S. Flag (NJ)
(ftk fall mix: 48) ..... Thomas A. Castoldi 17,000

Fashionably Late
WHERE IS SHE, m, 890226, by Cure the Blues (VA)
(kee nov brdg: 1873) Dunkeld and Runnymede Farm 40,000

Fashoda
ANOTHER STATE, m, 900507, by Hawaii (WV)
(ftk fall mix: 8) ..... (6,000) RNA

Fastenyourseatbelt
c, 970123, by Above Normal (NC)
(obs fall mix: 413) ..... Werner Stable 3,000

Fast n Blonde
c, 960403, by Allen's Prospect (MD)
(ftm sel yrlg: 177) ..... Ricky Leppala 35,000

Fate's Reward
LOVELY LATER, m, 930313, by Green Dancer (VA)
(kee nov brdg: 2067) ..... (67,000) RNA

Favorably
POCO BRUJA, m, 910302, by Phone Trick (VA)
(kee nov brdg: 3844) R Bar S Thoroughbreds 7,000

***Fealty III**
SAINT IN CHARGE, m, 770505, by The Big Boss (MD)
(ida mix: 27) ..... (2,350) RNA

Fellows Best
RICCIO'S BEST, m, 910318, by Pappa Riccio (NJ)
(obs wnt mix: 580) ..... William F. Murphy 6,000

Festive Finnish
c, 970311, by Rinka Das (MD)
(ftm dec mix: 368) ..... Daniel Brewster 8,000

Fetching
SHEEZ A PEACH, f, 950418, by Polish Numbers (MD)
(ftm spr sel 2yo trn: 112) ... Phil Marino, agt. 25,000

Feu d'Artifice
SHADOW OF DOUBT, m, 850517, by Alleged (VA)
(kee nov brdg: 3593) ..... Harold Decker 3,100

Field Point Road
c, 960223, by Brocco (MD) (kee sep yrlg: 2109) Out

Fifa
f, 960315, by Norquestor (MD)
(ftm sel yrlg: 179) ..... Narrowbrook Farm 4,500

Final Bow
MARFA'S FINALE, m, 930510, by Marfa (MD)
(kee nov brdg: 967) ..... William Lussky 110,000
f, 960525, by Allen's Prospect (MD)
(ftk sum yrlg: 152) ..... Albert Davis 18,000
f, 960525, by Allen's Prospect (MD)
(ftk oct yrlg: 158) ..... Bernard Flint, agt. 43,000

Final Deputy
PRIVATE DEPUTY, f, 960511, by Private Terms (MD)
(kee sep yrlg: 593) .... Sunrise Stable South 58,000

Finality
WHISPER AND RUMOR, m, 890306, by Linkage (NJ)
(kee nov brdg: 3003) ..... (42,000) RNA

Finder's Reward
DUNLUCE, f, 940331, by Halo (MD) (ftm wnt mix: 176) Out

Fine Flair
FOR YOU AND ME, m, 820322, by For Love and Glory (MD)
(ftm dec mix: 94) ..... Irish Acres Farm 4,700

Fire and Shade
MISS SHEMA, f, 960321, by Gulch (PA) (ftn yrlg sar: 65) Out
MISS SHEMA, f, 960321, by Gulch (PA)
(tat hou yrlg: 7) .... Charles Gordon-Watson 203,931

First and Best
ENCODER, m, 860403, by Smarten (MD)
(ftm wnt mix: 36) ..... (23,000) RNA
SMALL PINCH, m, 870321, by Parfaitement (MD) (ftm dec mix: 249) ..... Arthur Hall 2,900

First Flight Out
FREQUENT FLYER, f, 950215, by Bet Twice (PA)
(ftm spr sel 2yo trn: 114) ..... J. L. Pennella 14,000
TEST PILOT, c, 960426, by Imperial Falcon (MD)
(ftm sel yrlg: 184) ..... Terry D. Lovelace 4,500

Five Eight Five
BEANS BEANS, m, 860312, by North Tower (MD)
(ftm dec mix: 24) ..... Jack Brothers 1,500

Five Red Stars
f, 960521, by Press Card (PA)
(ftm sel yrlg: 185) ..... G & R Stable 19,000

Flag Rock
f, 960403, by Compelling Sound (MD)
(ftm sel yrlg: 186) ..... Randalia Farm 6,300

Flame Lily
CHARMING DANCER, m, 830607, by Green Dancer (VA)
(bar yrlg mix: 454) ..... John Kuklinca 1,400

Flaming Desire
YESTERLOVE, f, 940515, by Dr. Blum (MD)
(ftm wnt mix: 1) ..... Silverleaf Farms 1,900
YESTERLOVE, m, 940515, by Dr. Blum (MD)
(obs fall mix: 967) ..... Kelly Brintle 4,700

Flaxen Last
BUD'S BALLERINA, m, 760430, by Shy Native (WV)
(obs wnt mix: 587) ..... Lisa Carnes 4,100

Fleet Victress
CONQUISTADORIA, m, 850525, by Conquistador Cielo (VA)
(kee jan all ages: 17) Mr. and Mrs. G. David Shashura 25,000

Flight of Angels
c, 970324, by French Deputy (PA)
(kee nov brdg: 517) ..... Bitter Creek 115,000

Flora Scent
MANE DESIRE, m, 930505, by Mane Minister (MD)
(kee nov brdg: 3527) Blooming Hills and J. Hicks 25,000

Floreana
c, 970215, by Fred Astaire (VA)
(ftm dec mix: 371) Rainbow Land & Livestock 3,000

Floss Ross
MISS KASS, m, 860402, by Oh Say (MD)
(obs wnt mix: 160) ..... Kimberden Farm 700

Flower Vase (Ire)
c, 960507, by Mountain Cat (MD) (ftn yrlg sar: 66) Out
c, 960507, by Mountain Cat (MD)
(ftm sel yrlg: 188) ..... Bryna Friedman 38,000
f, 970426, by Mountain Cat (MD)
(ftm dec mix: 372) ..... Buckingham Farm 47,000

Flowing
ROUND PROSPECTOR, c, 950325, by Mr. Prospector (PA)
(bar mar 2yo trn: 85) ..... Hiroshi Fujita 400,000
YELLOWSTONE RIVER, c, 960502, by Seeking the Gold (PA)
(kee jul yrlg: 121) ..... (185,000) RNA

Flunky Dancer
FLUNKY MONKEY, m, 910116, by Sovereign Don (MD)
(ftk fall mix: 671) ..... Lathrop G. Hoffman 6,500

Flurry
g, 960429, by Rambo Phil (VA) (ftm sel yrlg: 189) (3,200) RNA

Flying Cloud
GARRY OWEN, g, 940510, by Relaunch (VA)
(ftm wnt mix: 224) ..... Ronney W. Brown 2,800

Fly to Venus
DUCK THE PUNCH, f, 960321, by Two Punch (MD)
(ftm sel yrlg: 190) ..... (24,000) RNA

Fly With David
THUNDER PUNCH, c, 950226, by Two Punch (NJ)
(ftm spr sel 2yo trn: 123) ..... Out
PENELOPE PITSTOP, f, 960225, by Smarten (NJ)
(ftm sel yrlg: 191) ..... Out
PENELOPE PITSTOP, f, 960225, by Smarten (NJ)
(ftm dec mix: 514) ..... James W. Casey 8,500

Fond Farewell
DEAR ROSEMARY, m, 920515, by Allen's Prospect (MD)
(ftk fall mix: 660) ..... Debra Pulver 6,000

Foolish Kisses
FOLLY MAY PAY, f, 960414, by Twining (MD)
(ftm sel yrlg: 193) ..... Joseph Federico 45,000

Force o' Habit
f, 970526, by Oh Say (MD)
(ftm dec mix: 374) ..... Wright Good Farm 3,100

Forever Wining
SON OF SUNS, c, 960418, by Sun War Dancer (NJ)
(ftm sel yrlg: 195) ..... Jeanne Toman 9,000

Forli's Doggie
HOUSTON COCKPIT, c, 950423, by Houston (VA)
(ftm wnt mix: 199) ..... Out
c, 960513, by Black Tie Affair (Ire) (VA)
(ftm sel yrlg: 197) ..... Janis L. Gerace 20,000

For Love Alone
I CAN LIKE IT, c, 96, by Peteski (VA) (ftk wnt mix: 148) Out
I CAN LIKE IT, c, 96, by Peteski (VA)
(ftm wnt mix: 143) ..... (10,000) RNA

Top Mid-Atlantic-bred older horses sold in 1997

	sales horse	*sale code*	*buyer*	*price*
1.	COLONIAL REVIEW, f, by Pleasant Colony—Dance Review (VA)	kee nov brdg	Seth Hancock, agt.	$450,000
2.	WOLF TALK, c, by Wolf Power (SAf)—Outspoken (MD)	ftm spr 2yo trn hra	Woodberry Payne, agt.	205,000
3.	MEADOWLAMB, f, by Meadowlake—Golden Lamb (PA)	kee jan all ages	Robert Harmon	130,000
4.	QUEEN'S COLONY, c, by Pleasant Colony—Queen Alydar (VA)	kee nov brdg	Terrapin Stable	85,000
	CAYMAN SUNSET, f, by Wolf Power (SAf)—Winter Display (MD)	kee nov brdg	Everest Stable	85,000
6.	OH SUMMER, m, by Oh Say—Winter Display (MD)	ftm wnt mix	Brereton C. Jones, agt.	82,000
7.	EASTERN CONNECTION, f, by Danzig Connection—Seraglio (MD)	kee jan all ages	P. F. McCarthy, agt.	75,000
8.	MOUNTAIN MINER, c, by Mr. Prospector—Vanities (VA)	ftn hra sar	Art Preston	55,000
9.	MARITAL RANSOM, f, by Red Ransom—Marital Spook (VA)	ftn nov hra bel	R. Klesaris	40,000
10.	INFARCTION, f, by Mt. Livermore—Red Lamp (MD)	ftm spr 2yo trn hra	Bonita Farm	38,000

For the King
KING'S CLOAK, c, 960313, by Capote (MD)
(kee sep yrlg: 1364) ..... Out

For You and Me
POLISH COUNT, c, 950611, by Polish Numbers (NJ)
(ftm spr sel 2yo trn: 125)..... (28,000) RNA

Foxy Naskra
FOXY LOOKS, m, 910519, by Roo Art (NC)
(obs fall mix: 430) ..... (5,200) RNA
c, 970131, by Rinka Das (MD)
(ftm dec mix: 375)..... Blue Ridge Partners 30,000

Foxy Value
c, 960428, by Gaylord's Carousel (VA)
(ftm sel yrlg: 199)..... Olin Armstrong 2,000

Foxy Woxy
ARMED N DANGEROUS, g, 940310, by Tank (MD)
(ftm wnt mix: 164)..... Pewter Stable 12,500
ENTRY GRANTED, f, 960401, by Press Card (MD)
(ftm wnt mix: 144) ... Country Life Farm, agt. 15,000
ENTRY GRANTED, f, 960401, by Press Card (MD)
(kee sep yrlg: 2117) ..... Out

Franfina (Chi)
f, 970122, by Not For Love (PA)
(ftm dec mix: 376) ..... Mark A. Sell 8,700

Friskie Billie
SOUND ACTION, m, 830522, by Resound (VA)
(ftm dec mix: 254)..... DTDT Stable 2,700

Frivolous
c, 960411, by Two Punch (NJ)
(obs open yrlg: 978) Circle D. Thoroughbreds 11,000

Frog Princess
FROLICING FROG, m, 930301, by Waquoit (PA)
(kee nov brdg: 4019) ..... James Lewis 12,000

Frosty Freeze
WHITE GRASS, f, 950410, by Proud Truth (MD)
(ftm spr sel 2yo trn: 128) ..... Out
ICEMAN, c, 960405, by Waquoit (MD)
(ftm sel yrlg: 200) ..... Earl Begley 10,000

Fuel to Burn
LUSTRUM, m, 890324, by Hail Emperor (MD)
(ftm dec mix: 163) ..... Out
EMP'S RAINBOW, f, 930513, by Hail Emperor (MD)
(kee jan all ages: 1083) ..... (6,700) RNA
EMP'S RAINBOW, m, 930513, by Hail Emperor (MD)
(kee nov brdg: 2342) ..... Edgar Olivo 14,000

Full of Fable
PARABLE, c, 930519, by Woodman (VA)
(ftn nov hra bel: 106) ..... Out
JOHN'S LOVE, f, 960225, by Chief's Crown (VA)
(kee sep yrlg: 2503) ..... John H. Sykes 32,000

Full Time Friend
WEEKEND SQUALL, f, 960221, by Summer Squall (MD)
(kee sep yrlg: 1367) ..... Caesar Dominguez 20,000

Funny Tea
TOP TEA, m, 870506, by Topsider (PA)
(kee nov brdg: 1482) ..... Out

Funnzabbit
NANTWO, f, 970328, by Two Punch (VA)
(ftm dec mix: 377) ..... BLF Farm 4,800

Gaelic Logic
GOLD BLOSSOM, m, 910421, by Blushing John (VA)
(kee jan all ages: 78) ..... W. S. Farish 20,000
GOLD BLOSSOM, m, 910421, by Blushing John (VA)
(kee nov brdg: 2751)..... (37,000) RNA

Gaelic Nymph
GAELIC PUNCH, m, 920523, by Two Punch (VA)
(ftk fall mix: 69)..... Out
GAELIC PUNCH, m, 920523, by Two Punch (VA)
(ftm wnt mix: 49) ..... (5,200) RNA

Gai Minois (Fr)
SHE'S SO FRENCH, f, 960425, by Strolling Along (MD)
(ftk sum yrlg: 26) ..... I. K. Nielsen 25,000
c, 970430, by Crafty Prospector (MD)
(kee nov brdg: 156)..... (34,000) RNA

Gala Ann
GALISH, m, 850524, by Irish Tower (MD)
(ftm wnt mix: 51)..... Jerry Cutrona 14,000
MERRY LION, m, 890303, by I Am the Game (MD)
(kee nov brdg: 3214) ... Granton Bloodstock 8,000

Gala de Oro
GOLDENDEORO, f, 950430, by Alydeed (VA)
(obs opn 2yo: 127)..... Out
GOLDENDEORO, f, 950430, by Alydeed (VA)
(ftm spr sel 2yo trn: 132) ..... Dale Capuano 17,500
GOLDENDEORO, f, 950430, by Alydeed (VA)
(obs opn 2yo hra: 36)..... Out

Gala Gold Digger
c, 960419, by Shadeed (MD)
(kee sep yrlg: 978)... Jockey Club Farm, agt. 25,000

Gala Goldie
GALA DE ORO, m, 830306, by Shelter Half (MD)
(kee nov brdg: 1637)..... Hermitage Farm 35,000

Gala Prospector
BULL HALSEY, c, 960304, by Sea Hero (MD)
(ftn yrlg sar: 71) ..... Bayard Sharp 460,000

Gala Regatta
LADY OF PERTH, m, 840602, by Lord Gaylord (PA)
(kee jan all ages: 795) .... Questroyal Stable 5,200

Gala Runaway
GALA MYSTIQUE, f, 930418, by Cryptoclearance (MD)
(ftm wnt mix: 50)..... Out
f, 960516, by Citidancer (MD)
(ftm sel yrlg: 204)..... Bryan Rice 20,000
c, 970513, by Not For Love (MD)
(ftm dec mix: 378) ..... Daniel Lopez 15,500

Gallant Ahead
FIFI LA TOUR, m, 850427, by L'Enjoleur (VA)
(obs wnt mix: 604) ..... Roger Toffolon 7,000
TRUE LUV JOAN, m, 900308, by Allen's Prospect (MD)
(ftk fall mix: 632) ..... R Bar S 6,000

Gallant Fashion
FASHION LIGHT, m, 850514, by Majestic Light (MD)
(kee nov brdg: 1979)..... Centaur Farms 135,000

Gallo River Gal
MAGIC WAND, c, 960510, by The Prime Minister (NJ)
(ftm sel yrlg: 206)..... James Layden, agt. 10,000

Gavassine (Fr)
f, 950104, by Ogygian (MD) (ftm spr sel 2yo trn: 134) Out
f, 970117, by Miner's Mark (MD)
(kee nov brdg: 2369)..... (9,500) RNA

Gaylord's Choice
PRIMLY PROPER, m, 890514, by Corridor Key (MD)
(tho apr mix: 85)..... Earl Brashears 3,000

Gay Racine
LA SARCELLE, m, 890517, by Sassafras (Fr) (VA)
(kee nov brdg: 2435)..... Dan Kenny, agt. 22,000

Gee Toto
VAMOOSE, f, 940420, by Gone West (PA)
(kee nov brdg: 1245) ..... Bloodline Farms 37,000

Geiger Countess
RADIOACTIVITY, m, 910406, by Dixieland Band (PA)
(kee nov brdg: 294)..... Ron McDonald 25,000

Gem Lock
VALAY BOY, c, 960309, by Carnivalay (MD)
(ftm sel yrlg: 207) ..... Terrapin Stable 10,000

Gemstone
MISS GEMSTONE, f, 970405, by Clever Trick (MD)
(ftm dec mix: 380) ..... (18,000) RNA

Gender War
GHOST WAR, c, 950315, by Silver Ghost (VA)
(fny 2yo trn sar: 520) ..... Vivien G. Malloy 23,000

Gentle Susan
SNAR BUNNY, f, 940326, by Snar (PA)
(ftm dec mix: 566) ..... Guadalupe Preciado 3,500
SIR TOUGHY, c, 950416, by Snar (PA)
(ftm dec mix: 581) ..... (6,000) RNA
PRINCESS OONAH, f, 970504, by Nepal (PA)
(ftm dec mix: 381)..... David Anderson 1,400

Gerri n Jo Go
c, 960328, by Fly So Free (VA)
(kee sep yrlg: 1370) ..... Foxhill Farm 130,000

Getin the Groov
MISS RETAIL, f, 950313, by Double Negative (NJ)
(obs spr 2yo: 364)..... (20,000) RNA

Ghost Flight
f, 970126, by Mr. Goldust (MD)
(ftm dec mix: 515)..... William O. Jones 1,300

Gift of Holly
MISS MISTLETOE, m, 870209, by Masked Dancer (NJ)
(kee nov brdg: 2085).... Mary Marshall, agt. 13,000

Giubilante
c, 960229, by Compelling Sound (MD)
(ftm sel yrlg: 210)..... Doe Run Farm 5,700
f, 970301, by Compelling Sound (MD)
(ftm dec mix: 382) ..... Wayne M. Bailey 3,000

Give Me Liberty
GIVE ME ASTAIRE, c, 950321, by Fred Astaire (MD)
(ftm spr sel 2yo trn: 135)..... (17,000) RNA
INDEPENDANT CAT, c, 960514, by Mountain Cat (MD)
(kee sep yrlg: 1371) ..... J. Ray Ivory 20,000

Given
EHRHARDT, c, 950315, by Houston (MD)
(obs opn 2yo: 129)..... Out

Glamorous Siren
f, 960419, by Sea Hero (VA)
(kee sep yrlg: 2896)..... J. R. Chapman 16,000

Glamour
c, 96, by Conquistador Cielo (MD)
(kee sep yrlg: 1372) .... W. C. Freeman, agt. 50,000
f, 970511, by Mt. Livermore (MD) (kee nov brdg: 161) Out

***Gleam II**
PLUCKY MISS, m, 840328, by Plugged Nickle (MD)
(ftk fall mix: 135) ..... Robert J. Nesteruk 4,700

Glen Orchy
f, 950420, by Salt Lake (PA)
(kee jan all ages: 761) .... Rancho Santa Ana 13,000
c, 960520, by Salt Lake (PA)
(kee sep yrlg: 2510) ..... Francis McDonnell 65,000

Glenorthern
NORTHERN FLEET, m, 920317, by Afleet (MD)
(kee nov brdg: 1729) Bea and Robert Roberts 75,000

Glidden (Ire)
FORESTMERE, f, 930205, by Green Forest (VA)
(ftm dec mix: 93)..... Out

Gliding By
DANCING GRASS, m, 870319, by Northern Dancer (VA)
(kee nov brdg: 121)..... Dr. Koichiro Hayata 220,000

Gliding In
SEAL HARBOR, m, 810317, by Northern Fling (PA)
(ftm wnt mix: 96)..... William P. Cook 5,000

Glowing Tribute
GLOWING HONOR, m, 850123, by Seattle Slew (VA)
(kee nov brdg: 532)F. E. M. Management Corp. 650,000

Go Center Stage
KING CITY, g, 950417, by Citidancer (VA)
(ftm spr sel 2yo trn: 137)..... (9,000) RNA

God Given
THE DIVINITY, c, 960505, by Oh Say (MD)
(ftm sel yrlg: 211)..... (9,000) RNA
LOVESMELOVESMENOT, c, 970420, by Not For Love (MD)
(ftm dec mix: 383) ..... (10,000) RNA

Going Public
c, 960524, by Allen's Prospect (VA)
(ftm sel yrlg: 212)..... Janis L. Gerace 2,200
WHILETHESUNSHINES, c, 97, by Haymaker (VA)
(ftm dec mix: 384)..... Buckingham Farm 5,500

Golden Citation
IMACHEATALITTLEBIT, f, 960303, by Root Boy (MD)
(ftm sel yrlg: 213) ..... Horace M. Parker 4,500

Golden Court
CARNIVAL COURT, f, 960403, by Carnivalay (MD)
(kee sep yrlg: 3288) ..... Out

Golden Goldie
FIFTH FORCE, m, 890401, by Grey Dawn II (NJ)
(kee nov brdg: 4007) ..... Out

Golden Lamb
MEADOWLAMB, f, 930529, by Meadowlake (PA)
(kee jan all ages: 79)..... Robert Harmon 130,000
MEADOWLAMB, m, 930529, by Meadowlake (PA)
(kee nov brdg: 969) .... Hugo Lascelles, agt. 335,000

Golden Lolly
CHEROKEE D'OR, c, 960322, by Cherokee Colony (VA)
(ftm sel yrlg: 216) ..... Henry L. Carroll, agt. 10,500

Golden Mystic
EGG ROLL, f, 960304, by Waquoit (PA)
(kee sep yrlg: 2512)... Kenneth McPeek, agt. 40,000

Golden Petal
GOLDEN GORSE, m, 860212, by His Majesty (VA)
(kee jan all ages: 399) ..... (27,000) RNA

Golden Summer
SILVER DOLLAR KATE, m, 930507, by Green Dancer (NJ)
(kee nov brdg: 1075) ..... Dan Mooney, agt. 105,000

Golden Triad
SMART TRIAD, m, 930422, by Smarten (MD)
(kee nov brdg: 3890) ..... Laura McKinney 24,000
f, 970217, by Citidancer (MD)
(kee nov brdg: 2753) ..... S. H. Rogers Jr. 45,000

Gold Glove
IN TRUST, f, 950416, by Spend a Buck (PA)
(bar may 2yo hra: 336) ..... (22,000) RNA

Gold Medal Rose
AARON'STOPCOMMAND, c, 950404, by Aaron's Concorde (MD) (ftm wnt mix: 201) .... Cecil Dickinson 4,700
ROSE'S GALWAY BAY, c, 960317, by Carnivalay (MD)
(ftm wnt mix: 145) ... William D. Snyder, agt. 2,700
ROSE'S GALWAY BAY, c, 960317, by Carnivalay (MD)
(ftn pref yrlg sar: 330) Edward T. McGettigans 9,000

Gold Muni
MINI APPEAL, f, 950304, by Valid Appeal (MD)
(ftm spr sel 2yo trn: 138) . Morris J. Bregman 15,500

Gold 'n Desire
GOLD N' SHIP, m, 870416, by Pilot Ship (NJ)
(ark wnt mix: 6) ..... Ed Few 15,500
GOLD N' SHIP, m, 870416, by Pilot Ship (NJ)
(tex mix: 79) ..... Tod Wojciechowski, agt. 7,500

Gold of Autumn
f, 960308, by Private Terms (VA)
(kee sep yrlg: 1743) .. Bruce C. Jackson, agt. 40,000

Gold On the Rocks
GREY VELVET, c, 950528, by Rubiano (PA)
(obs opn 2yo: 132) .. Leverton and Rashinski 57,000

Gold Sun (Arg)
FIJI GOLD, m, 880513, by Raise a Native (MD)
(kee nov brdg: 148) ..... John Prather, agt. 200,000

Golon Heights
c, 960313, by Allen's Prospect (MD)
(ftm sel yrlg: 218) ..... Rodney Jenkins 24,000

Gonfalon
HOPESPRINGSAGAIN, m, 850324, by Miswaki (VA)
(kee nov brdg: 3161) ..... Tim Thornton 55,000
FAIR TO ALL, m, 860324, by Al Nasr (Fr) (VA)
(kee nov brdg: 510) ..... Barronstown Stud 1,000,000

Good Gerty
BAD GERTY, m, 870314, by Explodent (NJ) (kee nov brdg: 1900) ..... Prairie Star Racing Stable 35,000

Googoots
JOLIE BRITT, m, 880307, by Caveat (MD)
(ftk fall mix: 526) ..... Wakefield Farm 46,000

Go Thither
CODYS KEY, h, 890516, by Corridor Key (NJ)
(ftn hra sar: 462) ..... Thomas Thompson 9,000

Grace Creek
f, 960228, by Carnivalay (MD)
(ftm sel yrlg: 220) ..... David McKathan 13,500

Graceful Shelter
SHELTER PROSPECT, m, 910525, by Allen's Prospect (MD)
(ftk fall mix: 615) ..... R Bar S 8,500

Grad Party
PIAZITO, c, 950428, by Baederwood (MD)
(bar may 2yo hra: 339) ..... Out
BETTERTON BABE, f, 960421, by Deerhound (MD)
(ftm sel yrlg: 222) ..... Becky Thomas 26,000

Gramercy
GRACE CREEK, m, 910326, by Allen's Prospect (MD)
(ftm dec mix: 112) ..... John James 16,000
c, 960331, by Press Card (MD)
(ftm sel yrlg: 223) ..... Robert Bailes 15,000

Grande Finis
c, 960317, by Personal Hope (MD)
(ftn yrlg sar: 73) ..... Buzz Chace, agt. 170,000

Grand Minstrel
GRAND MISS, m, 870423, by Rambunctious (MD)
(obs fall mix: 1010) ..... Horse Travel 6,700

Grand Valentine
DANTE'S GIRL, m, 820506, by Regal Tudor (NJ)
(obs wnt mix: 619) ..... (1,400) RNA

Grausdar
LOVE LINE, f, 960309, by Boundary (MD)
(ftk sum yrlg: 31) .... G. Watts Humphrey Jr. 35,000

Gravina
f, 960305, by Polish Numbers (MD)
(ftm sel yrlg: 225) ..... Twin Oaks Stable 31,000

Great Birdie
f, 960201, by Twining (PA)
(kee sep yrlg: 2133) .. Wavertree Stables, agt. 50,000

Great Christine
CHRISTILIST, f, 950314, by Affirmed (NJ)
(ftk 2yo trn hra: 59) ..... Sun Valley Farm 35,000
BRIGHT MAN, c, 960308, by Woodman (NJ)
(kee jul yrlg: 129) ..... Katsumi Yoshida 140,000

Great Escape
c, 960407, by Jade Hunter (VA)
(kee sep yrlg: 1747) ..... Stanton Brunner 35,000

Great Lady Sharon
NISHINO GREAT, f, 950519, by Capote (NJ)
(bar mar 2yo trn: 101) .. Narvick International 400,000

Great Queen
JUDGE RULES, c, 960520, by Judge Smells (NJ)
(ftm sel yrlg: 227) ..... (7,500) RNA

Grecian Comedy
COMIC PROSPECT, c, 960303, by Allen's Prospect (MD)
(ftm sel yrlg: 228) ..... Robert E. Meyerhoff 40,000

Greek Nixy
SHORE BIRD, m, 920601, by Deputed Testamony (MD)
(ark fall mix: 136) ..... Dunnhall 2,000

Green Gown (GB)
FUNNZABBIT, m, 890529, by Apalachee (MD)
(ftm dec mix: 99) ..... (4,200) RNA

Greenlane Lady
SEE YA BOYS, f, 940126, by Horatius (MD)
(ftm dec mix: 234) ..... Donald H. Barr 2,700
LADY DOVE, f, 960407, by Baederwood (MD)
(ftm wnt mix: 146) ..... Joseph L. Mayne 6,200

Greensboro
PRESS THREE, f, 950413, by Phone Trick (MD)
(ftm spr sel 2yo trn: 140) ..... (23,000) RNA
CINNAMON EXPRESS, f, 96, by Compelling Sound (MD)
(ftm dec mix: 516) ..... John A. Manzari 10,500

Guin (Ire)
BANJO LADY, m, 930603, by Dixieland Band (PA)
(ftm dec mix: 21) ..... Dermot A. Carty, agt. 7,500

Gulls Cry
HIDDEN COVE, f, 940604, by Secret Hello (VA)
(kee nov brdg: 2758) ..... Ben P. Walden Jr. 85,000

Gun Cotton
VICTOR'S GENT, h, 790514, by Pukka Gent (MD)
(itb stal auc: 45) Bid Not Published

Gurkhas Band
ETOILE D'AMORE, m, 820128, by The Minstrel (VA)
(kee nov brdg: 508) ..... Eliza Park 40,000

Gwennie's Choice
FULL CHOICE, m, 840228, by Full Intent (MD)
(ftm dec mix: 98) ..... (900) RNA

Habar
KING'S HIGHWAY, c, 960511, by Imperial Falcon (PA)
(ftm sel yrlg: 231) ..... Carol Oxman 5,000

Had It Right
VIENNA BLUES, f, 950327, by Cure the Blues (NJ)
(obs opn 2yo: 139) ..... (45,000) RNA
HILLE BLUES, c, 960304, by Cure the Blues (NJ)
(kee sep yrlg: 1749) ..... Raymond Dweck 47,000

Hail Jenny
f, 960409, by Private Terms (MD)
(ftm sel yrlg: 232) .... William P. Beatson Jr. 15,000

Hail to Boldness
D. D.'S JAKETTE, m, 900412, by Deputy Minister (NJ)
(kee jan all ages: 31) ..... BBA (England) 30,000
SULTRY BOLDNESS, f, 950329, by Sultry Song (NJ)
(obs opn 2yo: 140) ..... (57,000) RNA
HAIL HO SILVER, f, 960531, by Silver Deputy (NJ)
(kee jan all ages: 408) ..... (9,500) RNA
HAIL HO SILVER, f, 960531, by Silver Deputy (NJ)
(ftm sel yrlg: 233) ..... (14,000) RNA

Hail to Star
CHRISTINA'S ROAD, m, 910405, by Taylor Road (PA)
(her fall mix: 170) ..... Tom Maher 950

Halftime Show
TEDDYS TANGO, c, 960409, by Baederwood (MD)
(ftm sel yrlg: 234) ..... David P. Holland 6,000

Hallucinate
PHIL'S ILLUSION, m, 870311, by Bates Motel (MD)
(kee nov brdg: 4106) ..... (9,500) RNA
f, 960331, by Gilded Time (MD)
(kee sep yrlg: 994) ..... Bryan Rice 40,000
c, 970405, by Allen's Prospect (MD)
(ftm dec mix: 385) ..... Pink N Blue Stable 8,200

Halomer
HALO LANDING, m, 900316, by Assault Landing (MD)
(kee jan all ages: 409) ..... BBA (England) 32,000

Happy Ending
HAPPY MOOD, m, 870425, by Honest Pleasure (MD)
(bar yrlg mix: 537) ... John E. Johnston, agt. 900
FETCHING, m, 900516, by Roo Art (MD)
(ftk fall mix: 56) ..... Royal Maverick Ranch 5,500

Happy Guess (Arg)
WEATHER LADY, f, 930212, by Greinton (GB) (MD)
(ftm dec mix: 298) ..... Cuttaloosa 800
FIT N HAPPY, f, 950329, by Fighting Fit (MD)
(obs spr 2yo: 390) ..... Enrique Ocejo 8,500
f, 960325, by Star de Naskra (MD)
(kee sep yrlg: 2910) .. R Bar S Thoroughbred 7,700

Happy Hanne
HAY HANNE, m, 920305, by Hay Halo (NJ)
(ftk fall mix: 518) ..... Dark Hollow Farm 40,000

Happy Hollow Miss
BROAD HA HA, m, 920329, by Broad Brush (MD)
(kee nov brdg: 1174) ..... Lucas Racing 30,000

Hard Hanna
f, 960524, by Saint Leonard (MD)
(ftm sel yrlg: 237) ..... Michael Moran 500

Hardly a Secret
CAUGHT ON TAPE, f, 950319, by Conquistador Cielo (PA)
(obs opn 2yo: 144) ..... (12,000) RNA
VIANNA'S QUEEN, f, 960413, by Crafty Prospector (PA)
(kee jan all ages: 411) ..... (32,000) RNA
VIANNA'S QUEEN, f, 960413, by Crafty Prospector (PA)
(kee sep yrlg: 1380) ..... Santa Escolastica 40,000
f, 970408, by Manila (PA)
(ftm dec mix: 386) ..... Becky Thomas 12,000

Top Mid-Atlantic-bred broodmares sold in 1997

sales horse	*sale code*	*buyer*	*price*
1. FAIR TO ALL, by Al Nasr (Fr)—Gonfalon (VA)	kee nov brdg	Barronstown Stud	$1,000,000
2. MISS UNION AVENUE, by Steinlen (GB)—Top Line (Fr) (VA)	kee nov brdg	Lazy Lane Farms	925,000
3. METEOR STAGE, by Stage Door Johnny—Northern Meteor (VA)	kee nov brdg	John Magnier	825,000
4. GLOWING HONOR, by Seattle Slew—Glowing Tribute (VA)	kee nov brdg	F. E. M. Management Corp.	650,000
5. ICY WARNING, by Caveat—Northern Sting (MD)	kee nov brdg	Live Oak Stud	620,000
6. METEOR ALLY, by Alydar—Northern Meteor (VA)	kee nov brdg	E. P. and R. S. Evans	550,000
7. VICE ON ICE, by Vice Regent—Wewarrenju (MD)	kee nov brdg	Cecil Seaman, agt.	460,000
8. RUBY SLIPPERS, by Nijinsky II—Moon Glitter (VA)	kee jan all ages	Aisling Cross	350,000
9. MEADOWLAMB, by Meadowlake—Golden Lamb (PA)	kee nov brdg	Hugo Lascelles, agt.	335,000
10. BEMISSED, by Nijinsky II—Bemis Heights (MD)	kee nov brdg	John R. Gaines	310,000

Harvest Wind
REYNOLD L, c, 960428, by Deerhound (MD)
(ftm sel yrlg: 238)..... (4,500) RNA

Has No Mercy
PARTIGAS, c, 940309, by Alwasmi (WV)
(kee jan all ages: 764)..... Bruce Morstad 17,000

Hatched
BRENTA, f, 950424, by Compelling Sound (MD)
(ftm wnt mix: 219) ... Country Life Farm, agt. 10,000

Hatina
RAISE YOU, m, 840303, by Raise a Man (MD)
(bar yrlg mix: 300) ..... Leonard Grenier 700

Hatta
GUS'S BOY, g, 860421, by Chati (VA) (ftm wnt mix: 180) Out

Hat Tab Girl
c, 960403, by Miswaki (PA)
(ftn yrlg sar: 75) ..... Jular Farm 150,000

Hattaras Princess
c, 960407, by Sir Jinsky (NJ)
(ftm sel yrlg: 239)..... Kenline Stable 2,300

Hawaiian Pants
c, 960430, by Tom Cobbley (VA) (ftm sel yrlg: 240) (4,500) RNA
c, 970528, by Tom Cobbley (PA) (ftm dec mix: 387) (1,000) RNA

Hay Patcher
BROAD BRUSH, h, 830416, by Ack Ack (MD)
(sta jan sel sss: 18)..... 38,000
(sta sar sss: 1)..... 36,000
(sta sar sss: 28)..... 36,000
PATCHIANO, m, 890423, by Fappiano (MD)
(kee nov brdg: 661)..... Rock Creek Farm 150,000

Hay Roll
PUNCH AND VOLLEY, f, 950331, by Two Punch (MD)
(ftm spr sel 2yo trn: 144) .... Janis L. Gerace 20,000

Heavenly Note
DANTSU MAGIC, f, 950415, by Woodman (MD)
(bar mar 2yo trn: 107) ... Dr. Koichiro Hayata 100,000
HEAVENLY SHOW, c, 960512, by Theatrical (Ire) (MD)
(kee sep yrlg: 619)..... Eisaman Equine 40,000

Heavenly Turn
PUKKA PRINCESS, m, 780329, by Pukka Gent (MD)
(ftk fall mix: 554) ..... (15,000) RNA
GOOD HEAVENS ABOVE, m, 790426, by Plenty Old (MD)
(itb fall mix: 146)..... Dave Schmelzer 600

Held Over
f, 960512, by Ends Well (VA) (ftm dec mix: 517) (4,700) RNA

Herb's Prospect
f, 970131, by Red Bishop (NJ)
(ftm dec mix: 388)..... Penelope Keating 6,000

Her Decision
MIXED COUNT, g, 930216, by Polish Numbers (MD)
(ftn may hra bel: 16) ..... Hermes Vargas 37,000
LEONARD'S PROSPECT, f, 960418, by Allen's Prospect (MD)
(ftm sel yrlg: 244)..... Ronald Benshoff, agt. 37,000

Hereford Harriet
HARIETSLEPRECHAUN, f, 970317, by Hermitage (PA)
(ftm dec mix: 390) ..... Faith V. Tanchak 3,000

Hero's Hurrah
HOWELL'S HERO, f, 960223, by Two Punch (MD)
(kee sep yrlg: 620) Kern/Lillingston Associates 235,000

Hi Dottie
SOVEREIGN ROSE, m, 800422, by Recupere (MD)
(ltb spr mix: 36)..... Thomas LeJeune 1,000

Higher Learning
RING OF TRUTH, f, 950315, by Eastern Echo (VA)
(kee jan all ages: 88) ..... Rancho Santa Ana 8,500

High Schemes
LUNAR ECLIPSE, c, 960404, by Colonial Affair (PA)
(kee sep yrlg: 2145) Mary Laura White Stables 1,500

Hilarious Astro
T. K. O. LADY, f, 950402, by Two Punch (MD)
(ftf feb sel 2yo trn: 134) ..... Out

His Consort
SMOOTH STRIKE, m, 860307, by Turn to Reason (MD)
(ftm dec mix: 252)..... DTDT Stable 2,200
HIS COURT, f, 930406, by King's Nest (MD)
(ftm spr 2yo trn hra: 433)..... Ed Price 2,000
BOSS HOGG, c, 960328, by Hay Halo (MD)
(ftm sel yrlg: 246)..... Out

Hiz Liz
SARATOGA QUINN, m, 930214, by Saratoga Six (VA)
(ftm dec mix: 230) ..... Out

Hold On Please
c, 960322, by Waquoit (PA)
(kee jan all ages: 1099) ..... (6,000) RNA
c, 960322, by Waquoit (PA)
(ftm sel yrlg: 247)..... Carol Oxman 10,500

Homeward Angel
WILL YOU MARRY ME, f, 950323, by Known Fact (VA)
(obs spr 2yo: 403) ..... John Fort 18,000
SAILING HOME, f, 960303, by River Special (VA)
(kee sep yrlg: 2533)..... (29,000) RNA

Honest'n Do Right
SRA NANCY S., f, 960130, by Above Normal (NC)
(obs open yrlg: 1028). Rafael Bonilla-Cuebas 6,000

Honey Creek
SKI SKIPPER, c, 960311, by Peteski (MD)
(ftm sel yrlg: 249)..... (8,500) RNA

Honey Dana
c, 950522, by Compelling Sound (MD)
(ftm spr sel 2yo trn: 150) ..... Out

Hope of Glory
GRAB THE GLORY, m, 900411, by Alphabatim (MD)
(kee nov brdg: 1253)..... Hermitage Farm 45,000

Horrible Gift
HORRIBLE AND NASTY, c, 950319, by Nasty and Bold (NJ)
(ftm spr sel 2yo trn: 152)..... (5,000) RNA
HORRIBLY SMART, c, 960407, by Smarten (NJ)
(ftm sel yrlg: 250) ..... Patrick Hoppel 13,000

Horseshoe Curve
PIPPAROO, m, 790413, by Rock Talk (MD)
(obs wnt mix: 639) ..... Melissa May 2,500
PIPPAROO, m, 790413, by Rock Talk (MD)
(obs fall mix: 1035) ..... (4,200) RNA

Hour of Roses
BEARLY, m, 850426, by Screen King (VA)
(her jan wnt mix: 504) ..... Out

How About Becky
HOW 'BOUT CHRIS, f, 960121, by Unbridled (MD)
(kee jan all ages: 419) ..... Out
HOW TO FLY, f, 970126, by Fly So Free (MD)
(ftm dec mix: 391) ..... Daniel Lopez 69,000

Hula Colony
PAGAN DANCE, f, 960212, by Valley Crossing (VA)
(ftm sel yrlg: 251)..... (6,500) RNA
c, 970314, by Runaway Groom (VA) (kee nov brdg: 3487) Out

Hula Zipper
U. S. PROSPECTOR, c, 950427, by Lil Fappi (NJ)
(ftm spr sel 2yo trn: 153) ... Brian Sanfratello 5,000

Hunting Hill
LOOKOUT LIL, m, 840401, by North Tower (MD)
(ftm dec mix: 158) ..... Jeri Mooneyham 1,500

Hurry Sunny
c, 970329, by Above Normal (NC)
(obs fall mix: 475)..... Birkdale Farm 3,200

Hyper Polly
HANNAH SIMOFF, m, 910528, by Strike Gold (VA)
(ftm wnt mix: 56) ..... James R. Brame Jr. 4,000

Hypoxia
THREE MILE RUNNER, f, 960514, by Geiger Counter (PA)
(kee sep yrlg: 2538).... Stellar Racing Stable 25,000

I Breath Fire
HOT NEWS, c, 960509, by Press Card (MD)
(ftm sel yrlg: 252)..... Out

Ice Devise
LARAS SAY, m, 920519, by Oh Say (MD)
(ftm spr 2yo trn hra: 435) ..... Jaroslav Gold 5,800
ROBS' CHOICE, f, 930514, by Manastash Ridge (MD)
(ftm spr 2yo trn hra: 440) . Stephen C. Gibble 3,200
ICE AND HAY, c, 950413, by Hay Halo (MD)
(ftm spr sel 2yo trn: 421)..... Eric J. Wirth 20,000

Ice Tech
FLANK SPEED, c, 940427, by Unbridled (MD)
(ftn hra sar: 446) ..... Pound Ridge Stable 2,700
FLANK SPEED, c, 940427, by Unbridled (MD)
(ftk fall mix: 203)..... Out
f, 960316, by Cozzene (MD)
(kee sep yrlg: 1005)..... Sarem Stable 52,000

Icy Jennifer
ADORNMENT, f, 930422, by Corporate Report (VA)
(was wnt mix: 325) ..... David Christensen 23,000

Ima Hill
HILLARY DOC, f, 960426, by Doc's Leader (MD)
(ftm dec mix: 518) David Miller and Bob Gamber 3,500

Imaroberto To
I'M ALYMATT, f, 960319, by Opening Verse (PA)
(ftm sel yrlg: 253)..... (9,000) RNA

Imatron
MISS IMATRON, f, 960317, by Compelling Sound (MD)
(ftm sel yrlg: 254)..... (12,000) RNA

I'm Harriet
WHO DID IT AND RUN, f, 950305, by Polish Numbers (NJ)
(obs spr 2yo: 424)..... (42,000) RNA

Imposing Light
SOCIAL LIGHT, c, 950121, by Exbourne (MD)
(ftf feb sel 2yo trn: 144)..... (40,000) RNA
SOCIAL LIGHT, c, 950121, by Exbourne (MD)
(bar may 2yo hra: 361)..... Out
SUNSET BEACH, f, 960310, by Waquoit (MD)
(ftm sel yrlg: 256)..... (10,000) RNA

Impossible Affair
LUDICROUS, f, 960212, by Private Terms (MD)
(ftm sel yrlg: 257)..... Doe Run Farm 7,500

Impressive Style
VAGUELY IMPRESSIVE, m, 800422, by Vaguely Noble (MD)
(ftm dec mix: 292) ..... Blalock Stables 4,000

Inquisition
f, 970122, by Metfield (NJ) (ftm dec mix: 392) (5,500) RNA

Inspire
f, 960111, by Allen's Prospect (MD)
(ftm sel yrlg: 259)..... (21,000) RNA

Intentional Move
POQITO POLLY, m, 930130, by Ogygian (VA)
(ftk wnt mix: 86) ..... Fortune Brothers 12,500
POQITO POLLY, m, 930130, by Ogygian (VA)
(ftm wnt mix: 213) ..... XYZ Thoroughbreds 11,000
POQITO POLLY, m, 930130, by Ogygian (VA)
(kee nov brdg: 2521) Summerfield Sales Co., agt. 37,000

In the Fog
SLEW'S HOIST, c, 950403, by Compelling Sound (PA)
(ftm spr sel 2yo trn: 160) .... Sandy Bowman 11,000
SLEW'S HOIST, c, 950403, by Compelling Sound (PA)
(ftm dec mix: 582) ..... (2,700) RNA
EYES SO COMPELLING, c, 96, by Compelling Sound (PA)
(ftm wnt mix: 147) ... Country Life Farm, agt. 5,000

In the Nick a Time
INDY SCENT, f, 970319, by Judge Smells (PA)
(ftm dec mix: 393) ..... (2,500) RNA

In the Till
f, 950109, by Slew o' Gold (VA) (kee apr 2yo ky: 26) Out

Into the Woods
WOODS VERSE, c, 960402, by Opening Verse (PA)
(kee sep yrlg: 2157)..... (14,000) RNA
f, 97, by Star de Naskra (PA) (kee nov brdg: 2023) Out

Intriguing
f, 970207, by Woodman (VA)
(kee nov brdg: 921) ..... Horse France 270,000

In View
c, 960411, by Fly So Free (VA)
(ftm sel yrlg: 261) ..... Buzz Chace, agt. 120,000

Ionian Idol
STRIA, m, 770128, by Raise a Native (VA)
(ltb spr mix: 44)..... Andre Christy 900

Irish Tawpie
CHAPTER TWO, f, 950130, by Opening Verse (MD)
(obs opn 2yo: 163) ..... AFM Partnership 12,000
CHAPTER TWO, f, 950130, by Opening Verse (MD)
(ftk 2yo trn hra: 86)..... Out

Irish Vol
ALLEN'S IMAGE, f, 960303, by Allen's Prospect (MD)
(ftm sel yrlg: 262)..... Albert Davis 13,000

Issues n' Answers
KANAWHA, g, 940508, by Cox's Ridge (VA)
(ftn nov hra bel: 65).... Cheshire Bloodstock 9,000

Issy Rawlings
SWEET PEA'S COMET, m, 920203, by Purple Comet (MD)
(ftm dec mix: 270) ..... Triple Joy Farms 1,700
POLISH GENTLEMAN, c, 960415, by Polish Numbers (MD)
(ftm sel yrlg: 265) ..... Todd Beattie 10,000

It's a Beautiful L
ITS A GROOVY DANCE, c, 960501, by Sun War Dancer (NJ)
(ftm sel yrlg: 266) ..... Patrick Hoppel 6,000

Itsawellknownfact
MANCARI, c, 950317, by Polish Numbers (MD)
(bar may 2yo hra: 368)..... Out

Jackie U.
U THREE, m, 890212, by Thirty Eight Paces (MD)
(ftm wnt mix: 118) ..... (4,500) RNA
U THREE, m, 890212, by Thirty Eight Paces (MD)
(ftm dec mix: 291) ..... Helen N. Stearns 1,500

Jacobean Style
HIGHLAND STAG, g, 950329, by Deerhound (MD)
(ftm spr sel 2yo trn: 165)... Gerald Delp, agt. 25,000

Jail House Rock
ROCK N REASON, m, 890604, by Royal Reasoning (PA)
(tex mix: 170) ..... David Shaw 600

Jaime W.
SUBSTITUTE WITNESS, f, 950318, by Deputed Testamony
(NJ) (ftm spr sel 2yo trn: 166)..... (20,000) RNA

Jane of Eastwick
NOTSOPLAINJANE, f, 960414, by Secret Hello (NC)
(kee sep yrlg: 3622)..... Queensway Farm 2,500

Jeanne's Dance
POLISH DANCING, c, 960308, by Polish Numbers (MD)
(ftm sel yrlg: 269)..... (18,000) RNA

Jeldee
f, 970322, by Trempolino (VA)
(ftk fall mix: 402) ..... BBA (England) 26,000

Jet Boots
c, 960328, by Carnivalay (MD)
(ftm sel yrlg: 271) ..... John Wallace 8,000

Jewell Ridge
GO KATHY GO, m, 900310, by Sauce Boat (VA)
(kee nov brdg: 896) ..... Edward Nickols 180,000

Jillinsky
MR. GLASSMAN, c, 950315, by Regal Classic (PA)
(ftm wnt mix: 205) ..... (8,000) RNA

Jiva (GB)
NURSERY RHYMES, f, 950515, by Ends Well (VA)
(cno 2yo trn: 1)..... Out
WYNSTORM, f, 960515, by Wynslew (VA)
(cbs aut yrlg: 120)..... Carlo Tucci 3,621

Joanie's Princess
K. O. PUNCH, c, 950326, by Two Punch (MD)
(ftf feb sel 2yo trn: 156)The Thoroughbred Corp. 575,000

Joes Hedge
TILLY JO, m, 750325, by Tilt Top (NJ)
(kee nov brdg: 3635) ..... Jon L. Starr 4,500

Johnandjo
COOL DECOR, m, 890509, by The Cool Virginian (VA)
(obs fall mix: 1059) ..... Out

Jolly Ginny
c, 960305, by Cure the Blues (MD)
(kee sep yrlg: 1788) .. Michael S. Brown, agt. 55,000

Jolly Jackie
PATENT MEDICINE, m, 920409, by Smarten (MD)
(ftm dec mix: 198) ..... Becky Davis, agt. 4,000

Jolly Polka
MALAGUENA, f, 960515, by Horatius (MD)
(ftm sel yrlg: 273) ..... Alvin Akman 15,500

Jolly Saint (Ire)
X. S. BAGGAGE, m, 910113, by Devil's Bag (PA)
(kee nov brdg: 408) ..... Yushun Company 210,000

Josalee
f, 960429, by Fit to Fight (NJ)
(ftm sel yrlg: 274) .. Tod Wojciechowski, agt. 28,000

Joying
JOY RIDGE, f, 960226, by Cox's Ridge (VA)
(ftk sum yrlg: 173) .. Robert and Bea Roberts 105,000

Joys Joker
TOY GUN, m, 840504, by Hagley (PA)
(ftm wnt mix: 111) ..... (6,000) RNA

Joy Valentine
RUN FOR JOY, f, 960412, by Geiger Counter (PA)
(kee sep yrlg: 2554) ..... Out

Jubilous
TWINKLE TOES, m, 900408, by Manila (VA)
(obs wnt mix: 197) ..... Roger Toffolon 12,000

Judaire
JUDAIRE'S MINT, m, 890523, by Key to the Mint (NJ)
(kee nov brdg: 926) ..... Out
RHETORIC, g, 930330, by Star de Naskra (NJ)
(ftn nov hra bel: 86) ..... Rodolfo Rincon 10,000
FRESH AIRE, f, 960312, by Time for a Change (NJ)
(kee sep yrlg: 1791) .. Desmond Castle Farm 47,000

Judith C.
SEE JUDY, m, 930406, by Master Derby (NJ)
(ftm dec mix: 233) ..... Out

Julie Blu Shoes
AHMEE GOOD, m, 800228, by Morning Charge (PA)
(ltb spr mix: 45) ..... E. J. Baronne 1,300

Julijulijuli
JULI'S BANK, f, 960508, by Water Bank (MD)
(tex sel yrlg: 361) ... South Wind Farms, agt. 2400
KOUR'S JULIP, f, 97, by Raykour (Ire) (MD)
(tex mix: 263)..... (2,000) RNA

Jura
GOLDEN CHALICE, f, 950303, by Allen's Prospect (VA)
(ftm spr sel 2yo trn: 172)... Gerald Delp, agt. 55,000

Just Gorgeous
BOLD AND GORGEOUS, m, 910320, by Caveat (MD)
(kee nov brdg: 1171)..... (170,000) RNA

Justine
MAGIC PENCIL, f, 930420, by Deputed Testamony (MD)
(ftm dec mix: 555)..... (12000) RNA

Just Smashing
IT'S A HIT, m, 900223, by Pleasant Colony (NJ)
(kee nov brdg: 3768) ..... Chance Farm 18,000

Kalimera (Fr)
INDUSTRIALSTRENGTH, f, 960424, by Sheikh Albadou (GB)
(MD) (kee sep yrlg: 2167)..... (32,000) RNA

Kant Kick
RADIO CITY, f, 950528, by Regal Classic (VA)
(ftm spr sel 2yo trn: 174)..... (18,000) RNA

Katie Love
MISS PINE TOP AZ., f, 950506, by Wolf Power (SAf) (VA)
(obs opn 2yo: 172) Evelyn Eberuard, Jim Loebig, agt. 75,000

Katy's Countess
ZEBRA LAUGHTER, m, 890207, by Rollicking (MD)
(obs wnt mix: 663)..... Martha A. Johnson 5,200

Kelly Kerr
APRIL RUNNER, f, 960430, by Nicholas (PA)
(bar yrlg mix: 158)..... (9,700) RNA

Kelly's Super Pet
c, 970201, by Deposit Ticket (MD)
(ftm dec mix: 395) ..... Daniel Brewster 23,000

Kelly's Wish
KELLY'S COMET, c, 960322, by Judge Smells (PA)
(ftm sel yrlg: 275)..... (5,500) RNA

Kenwood Park
c, 960316, by Premiership (MD)
(ftm sel yrlg: 276)..... Rainbow Stable 75,000

Keydet Princess
URKIDDINME, m, 910502, by Raconteur (VA)
(ark wnt mix: 49) ..... Lucious L. Banks 2,100

Key to the Saga
ROBERTO'S KEY, m, 830315, by Roberto (VA)
(kee nov brdg: 303).. Bernard F. McCormack 25,000

Kimber Girl
RED POISONDARTFROG, c, 960421, by Horatius (MD)
(ftm sel yrlg: 278)..... John McGarry 3,700

Kimonina
POLISH MISS, f, 960504, by Polish Numbers (MD) (ftm sel
yrlg: 279) Morris E. Kernan Jr. and Mary Zanone 31,000

Kim's Game
HALL OF GAMES, m, 920528, by Corridor Key (PA)
(ftm dec mix: 117) ..... (2,500) RNA

Kings Peace
LADY OF GLAMOUR, m, 850404, by Bates Motel (VA)
(kee nov brdg: 940)..... Cashmark Farm 60,000

Kiss Who
c, 960227, by Just Like Jo (PA)
(ftm sel yrlg: 281) .. Circle D Thoroughbreds 4,200

Kitsch
LIBERTY BID, m, 910326, by Spectacular Bid (PA)
(kee nov brdg: 4055) ..... Out

Kitten Key
BRANDOS CHELSEAKAT, c, 960325, by Above Normal (NC)
(obs open yrlg: 1093) ..... Dana Ward 2,000

Kittymouse
SAY HI TO JOE, f, 960429, by Above Normal (NC)
(obs open yrlg: 1094) ..... Kathy Myres 2,200

Kitty Paree
OHO'S SILVER, m, 810322, by North Sea (MD)
(ftm dec mix: 191) ..... David Ashley 900

Kitty Tatch
c, 960226, by Eastern Echo (MD)
(ftm sel yrlg: 282) ..... Pat Crampton, agt. 2,700

Klondike Kutie
KLONDIKE NICK, c, 950130, by Nicholas (VA)
(ftn may hra bel: 31)..... Out

Knightly Vigil
COX'S VIGIL, m, 840426, by Cox's Ridge (VA)
(obs fall mix: 1072) ..... Out

Known Feminist
f, 960425, by Meadowlake (VA)
(kee sep yrlg: 296)..... BBA (England) 230,000

Known Lova
c, 960509, by Eastover Court (MD)
(ftm sel yrlg: 284).... Wavertree Stables, agt. 5,000
SEATTLE LOVA, f, 970506, by Eastover Court (MD)
(ftm dec mix: 397) ..... P & H Partnership 1,200

Kristana (GB)
TECHNO TREND, c, 960308, by Deputy Minister (VA)
(kee jul yrlg: 16) ..... Ben Glass, agt. 300,000

Kutatanisha
TROUBLE FROM SNAR, g, 930504, by Snar (PA)
(ftm dec mix: 573) ..... (8,200) RNA

La Chela (Arg)
GAYLA, m, 860430, by Lord Gaylord (VA)
(kee nov brdg: 2748)..... (45,000) RNA

Lachesis
HALO MY BABY, m, 820330, by Halo (MD)
(kee nov brdg: 906) ..... ABF Stable 275,000

La Deputay
f, 960220, by Carnivalay (VA)
(ftm sel yrlg: 285) ..... New Farm 65,000

Ladies First
CROSSING FIRST, c, 960227, by Valley Crossing (MD)
(ftm sel yrlg: 286)..... (9,000) RNA

Lady Beaumont
FIRST ARRIVAL, c, 960508, by Deputed Testamony (MD)
(ftm sel yrlg: 287)..... Paul G. Hartman 3,500

Lady Beddard
BETTER BE SECRET, m, 940401, by Clever Secret (MD)
(kee nov brdg: 3044)..... (31,000) RNA
c, 960502, by Carnivalay (MD)
(ftm sel yrlg: 288) ..... Randy Miles 10,000

Lady Cameron
WILLALADY, m, 920607, by Citidancer (MD)
(ftm dec mix: 305) ..... J. Adalberto Roig Jr. 10,000

Lady Doughnut
f, 970411, by In Case (MD)
(ftm dec mix: 398) ..... Joseph J. Balsamo 10,000

Lady Dulcinea
QUIXOTIC LADY, m, 800320, by Quadratic (MD)
(kee nov brdg: 1391)..... Silverleaf Farms 20,000

Lady Ellen
f, 970213, by Prized (MD)
(kee nov brdg: 3512)..... Dwain Keel 16,000

Lady Ice
KINGRHUMBA, c, 960604, by Kingmambo (VA)
(kee sep yrlg: 298) Eugenio Colombo Agency 110,000

Lady Intrepid
c, 960202, by Basim (MD) (ftk sum yrlg: 45)... Out

***Lady Ivor**
CONOWINGO, m, 800424, by Marshua's Dancer (MD)
(ltb spr mix: 47)..... Richard Horvath 700

Lady Kiri (Ire)
c, 970216, by Above Normal (NC)
(obs fall mix: 4) ..... (3,500) RNA

Lady of Decorum
c, 960510, by The Prime Minister (MD)
(ftm sel yrlg: 290)..... Albert Davis 9,000

Lady of Leys
c, 960224, by Fly So Free (PA)
(ftn yrlg sar: 96) ..... Buzz Chace, agt. 100,000

Lady On the Run
JANE LOUISE, m, 890502, by Broad Brush (MD)
(kee nov brdg: 2029) ..... Everest Stable 60,000

Lady Ultimata
ULTIMATE KOURS, f, 97, by Raykour (Ire) (MD)
(tex mix: 269) ..... (9,800) RNA

La Fab
FABALACHEE, f, 960319, by Apalachee (PA)
(kee sep yrlg: 2174) ..... F. G. Smith, agt. 25,000
LA TURK, f, 970325, by Turkoman (PA)
(ftm dec mix: 399) ..... David Anderson 5,200

La Jolie
LIKELY PASSAGE, m, 830515, by John Alden (MD)
(ftm wnt mix: 67) ..... Carol A. Cook 12,000

Lake Champlain (Ire)
LADY MADONNA, m, 910331, by Chief's Crown (VA)
(kee nov brdg: 938) ..... Gary B. Knapp 275,000
FIELD PROSPER, c, 950316, by Gone West (VA)
(bar mar 2yo trn: 135) ..... (135,000) RNA
c, 960322, by Gulch (VA)
(kee sep yrlg: 639) ... Wycombe House Stud 105,000

La Legende
AARON'S TERMS, m, 920522, by Private Terms (MD)
(ftm dec mix: 5) ..... Out

Lali
PAMPA, c, 960320, by West by West (MD)
(ftk sum yrlg: 46) L. W. and Corinne Heiligbrodt 75,000

La Lucia
CLEVER LIGHT, m, 870221, by Clever Trick (MD)
(itb fall mix: 113) ..... Vincent Sullivan 3,200

L'Amour Toujours
TODAY'S ATTRACTION, f, 960328, by Dehere (VA)
(ftn yrlg sar: 99) ..... Frank Stronach 150,000

Landera
WANTED AGAIN, m, 920531, by Criminal Type (PA)
(kee jan all ages: 970) ..... Short Hills Farm 22,000
WANTED AGAIN, m, 920531, by Criminal Type (PA)
(ftm wnt mix: 238) ..... Evergreen Stables 33,000
OPENING REALITY, m, 930605, by Opening Verse (PA)
(kee nov brdg: 1357) ..... Woodbridge Farm 50,000

Landmark Decision
HOLD ON PLEASE, m, 840408, by Robellino (PA)
(kee jan all ages: 1098) ..... Out
HOLD ON PLEASE, m, 840408, by Robellino (PA)
(ftm dec mix: 121) ..... James Nolan 2,200

Laney Love
CALIFORNIA CHARM, f, 970321, by Senor Appeal (MD)
(ftm dec mix: 400) ..... Michael J. O'Brien 800

Lantana Lady
LARRUPIN', c, 930317, by Mr. Prospector (MD)
(kee nov brdg: 197) ..... Thunderhill Farm 25,000
MADAM WEST, f, 960522, by Gone West (MD)
(kee sep yrlg: 641) ..... Cam Horton 140,000

La Pepite
c, 960210, by Boundary (VA)
(kee jul yrlg: 148) ..... Old Mill Stable 80,000

La Reine Elaine
TRUTH AND BEAUTY, m, 910310, by Private Terms (MD)
(ftm dec mix: 283) Northview Stallion Station 75,000

Lark's Gift
PURPLE INK, f, 960428, by Northern Raja (MD)
(ftm sel yrlg: 294) ..... Martha C. Green 2,300

Last Card
LANGTREE, m, 920221, by Mining (PA)
(ftm dec mix: 150) ..... Michael Power 2,400

Last Embrace
THE GRAPPER, g, 950505, by Digression (MD)
(ftm dec mix: 571) ..... Stoney Lane Farm 1,500

La Tamborera
LALI, m, 900402, by Caveat (MD)
(kee nov brdg: 2807) ..... (25,000) RNA

Lateuq
FLOURESCENT LADY, f, 960402, by Smarten (NJ)
(ftm sel yrlg: 295) ..... Gary Capuano 5,000

Latin Prospect
f, 970513, by Compelling Sound (MD)
(ftm dec mix: 401) ..... Thunderhill Farm 13,000

Laughing Gull
FLYAWAY GULL, m, 920221, by Runaway Groom (MD)
(obs wnt mix: 214) ..... Out

Launch Time
UNCANNY ABILITY, f, 950328, by Cryptoclearance (MD)
(ftm spr sel 2yo trn: 185) ..... (16,000) RNA
f, 960414, by Two Punch (MD)
(ftm sel yrlg: 296) ..... Joseph Aquilino 16,500

Laura H.
LAURA'S RECIPE, m, 780218, by Cornish Prince (VA)
(ark wnt mix: 16) ..... Anna V. Maybin 700

Lava Bobbin
f, 960401, by Tom Cobbley (VA) (ftm sel yrlg: 297) (4000) RNA

Learning Curve
SMART 'N FOXY, f, 950314, by Deerhound (MD)
(ftm spr sel 2yo trn: 187) ... Peter G. Angelos 26,000
SMART NUMBERS, c, 960406, by Polish Numbers (MD)
(ftm sel yrlg: 298) ..... (25,000) RNA

Leather Gallery
KLASSY BRIEFCASE, m, 850415, by Medieval Man (NJ)
(kee nov brdg: 587) ..... Elk Manor Farm 120,000

Lee's Lost
LOST JUDGEMENT, f, 960301, by Judge Smells (PA)
(ftm sel yrlg: 299) ..... John Alecci 4,000

Legendary Decade
TWENTY YEARS WORTH, m, 910401, by Double Zeus (MD)
(her fall mix: 122) ..... Maynard Thompson 850

Leona
PRIVATE SUITE, f, 960203, by Private Terms (MD)
(kee sep yrlg: 1805) ..... (32,000) RNA

Leopard Lily
MCQUESTOR, c, 960222, by Norquestor (MD)
(ftm sel yrlg: 300) ..... Joseph F. Ludford 13,500

Let Me Sleep
FAST PHILLY, f, 940304, by Simply Majestic (PA)
(ftm dec mix: 551) ... Charles W. Ham II, agt. 30,000

Let's Escape
c, 970206, by Unaccounted For (PA) (kee nov brdg: 3789) Out

Liberty Doll
DAZZLING SMILE, m, 910131, by Smile (MD)
(obs wnt mix: 682) ..... Kirk Brown 8,500

Lida's Fling
RONDEVOUS, c, 950506, by Robin des Pins (NJ)
(obs spr 2yo: 501) ..... Robert Seeger 7,000
HUDSON HAWKER, c, 960515, by Olympio (NJ)
(ftm wnt mix: 150) ..... Fortune Brothers 6,000
HUDSON HAWKER, c, 960515, by Olympio (NJ)
(kee sep yrlg: 3339) ... O'Brien, Rawson, et al 6,500

Light Run n Lady
MISS KIM LIBERTY, f, 930226, by Lac Ouimet (MD)
(kee nov brdg: 946) ..... Bud Boschert 75,000

Likely Passage
SMART PASSAGE, f, 940429, by Smarten (MD)
(ftm dec mix: 250) ..... Dennis Glaccum 800

Lillian Gay
ASCENDING HAZE, m, 800511, by Misty Flight (VA)
(obs fall mix: 525) ..... Out

Lil Royta
BEAUTIFUL BRIDE, f, 950220, by Simply Majestic (NJ)
(ftm spr sel 2yo trn: 193) ..... Ken Belsky 8,000
f, 960222, by Regal Classic (NJ)
(ftm sel yrlg: 305) ..... John Gambone ' 8,500

Lima Bean
HE'S RIGHT ON Q, c, 960406, by Benny Q. (VA)
(ftm sel yrlg: 306) ..... Rolf J. Bauersachs 2,500

Line of Duty
TORCH THE TRACK, m, 850316, by Fluorescent Light (PA)
(kee jan all ages: 614) ... R. and B. J. Rumble 35,000
TORCH THE TRACK, m, 850316, by Fluorescent Light (PA)
(kee nov brdg: 2980) ..... Out

Linka
c, 970213, by Concern (PA)
(kee nov brdg: 2061) David Werner Bloodstock 50,000

Lip Sing
LIP SING'S AFFAIR, f, 960310, by Black Tie Affair (Ire) (MD)
(kee sep yrlg: 654) .. Straightaway Farm, agt. 27,000

Lisa Leigh
LISA BE SMART, f, 930207, by Smarten (MD)
(ftm dec mix: 153) ..... Out

Litter
GAMBLIN AFFAIR, f, 930313, by Hail Emperor (MD)
(ftm wnt mix: 52) ..... John Semer 3,500

Little Addington
CRAFTON HEIGHTS, g, 950321, by Crafty Mana (PA)
(ftm spr sel 2yo trn: 196) ..... Tracy L. Porter 6,000
P. D. QUICK, f, 960303, by Crafty Mana (PA)
(ftm dec mix: 519) ..... John L. Thomas 1,400

Little Bold Sphinx
MI JUANA, m, 900511, by John Alden (MD)
(ftm wnt mix: 76) ... Walmac Bloodstock, agt. 10,500

Little Brooks Mesa
FOULIS ALICIA, m, 900428, by Executive Pride (Ire) (VA)
(ftm wnt mix: 223) ..... Blue Ridge Partners 4,000

Little Caboose
c, 97, by Repriced (VA)
(ftm dec mix: 403) ..... Karen A. Hollering 5,000

Little Gaylord
LITTLE BIT IRISH, f, 930415, by Irish Swords (VA)
(ftm dec mix: 154) ..... Bruno Bellucci 3,300

Little Miss Murcer
BILL'S VALENTINE, c, 960214, by John Alden (MD)
(ftm dec mix: 520) ..... Out

Loa
EAGLETON, c, 960514, by Majestic Light (VA)
(kee sep yrlg: 2187) ..... Dennis E. Weir 32,000

Lohantan
c, 970408, by Rinka Das (MD)
(ftm dec mix: 404) ..... Brooks C. Thomas 3,000

Lollipop Lies
f, 960524, by Crafty Prospector (PA) (kee sep yrlg: 658) Out

Lollypop Lil
c, 960425, by Saint Leonard (MD)
(ftm sel yrlg: 310) ..... Raymond Rinker 600

Loosen Up Lisa
HIGH AND LOOSE, f, 950406, by High Circle (MD)
(tex 2yo trn: 155) ..... (5,000) RNA

Lorgnette II
ALBONITA, m, 870427, by Deputed Testamony (MD)
(kee nov brdg: 41) ..... Bud Wolf 80,000

Lorient
YANKEE DOLLAR, c, 960202, by Red Ransom (PA)
(ftn yrlg sar: 108) ..... Frank Stronach 230,000

Lost Horizon II
ALYCETTE, m, 820207, by Alydar (VA)
(kee nov brdg: 782) ..... (60,000) RNA

Louisiana Purchase
f, 960328, by Silver Ghost (VA)
(ftm sel yrlg: 312) ..... Craig Nicholson 6,000

Lovely Honey
LOVELY DEE, f, 960307, by Press Card (MD)
(ftm sel yrlg: 313) ..... John Wallace 5,500

Lt. Golden Girl
ONLY ONE CAMBY, c, 960329, by Verge (PA)
(ftm sel yrlg: 314) ..... Holly Harris 3,200

Luck Too
LADY UNLIMITED, m, 880229, by John Alden (MD)
(itb fall mix: 23) ..... RNA

Lucky and Safe
f, 960331, by The Wicked North (NJ)
(ftm sel yrlg: 315) ..... Alvin Akman 20,000

Lucky Go Happy
c, 97, by Chief Honcho (VA)
(ftm dec mix: 405) ..... Peter Daly 2,500

Lucky Ole Me
LUCKY NORTH, h, 810214, by Northern Dancer (MD)
(obs wnt mix: 00691) ..... Tom Ball 1,000

Ludie
SECRET TERMS, m, 920331, by Private Terms (MD)
(kee nov brdg: 3590) ... Granton Bloodstock 20,000

Lulworth Cove (GB)
LILY OF THE DAY, f, 960513, by Fred Astaire (VA)
(ftm sel yrlg: 316) ..... (9,000) RNA

Luppiano
c, 960308, by Sea Hero (MD) (ftn yrlg sar: 114) Out

Lustrous Reason
SIX REASONS, f, 930409, by Saratoga Six (PA)
(ftm dec mix: 247) ..... Out

Luxurious Gal
ROYAL FAYE, f, 960212, by King's Nest (MD)
(ftm sel yrlg: 319) ..... Bill Peeples 39,000

Luxury
SOLD THE YACHT, m, 880423, by Time for a Change (PA)
(ftm dec mix: 253) ..... Bonita Farm, agt. 11,000

Lypheora
f, 960117, by Colonial Affair (PA)
(kee jan all ages: 468)..... Jeffrey Tucker 16,000
f, 960115, by Colonial Affair (PA)
(kee sep yrlg: 2198)..... (12,000) RNA

Lyphette (Fr)
L'ESQUIMAU, m, 920129, by Arctic Tern (VA)
(kee jan all ages: 454) ... Frances A. H. Leidy 100,000

Lyrical Prayer
GHOST PRAYER, f, 960324, by Silver Ghost (VA)
(ftm sel yrlg: 320)..... Gary Sweeney 9,000

Lyric Mood
CRITIC MOOD, c, 960501, by Theatre Critic (Ire) (MD)
(obs open yrlg: 305)..... Out

Macaroni Miss
TRADE NAME, m, 820424, by Wise Exchange (NJ)
(ftm dec mix: 279) ..... James B. Steele, agt. 1,500

Madame Saddam
SADDAM'S BRIDE, m, 930318, by Cozzene (VA)
(kee nov brdg: 2916) ..... Jay McKee 10,000
f, 960327, by Silver Ghost (VA)
(kee sep yrlg: 2200)..... David P. Hollaway 26,000

Made in America
SHAWAATEE, f, 940516, by Gulch (VA)
(kee nov brdg: 959) .... Robert Dawe Agency 160,000

Maggie Go Round
MAGGIE'S TRUTH, f, 940424, by Proud Truth (MD)
(ftm dec mix: 165)..... Bruno Bellucci 1,500

Maggie Mc Allister
LADY WORTHINGTON, f, 930201, by Lord Gaylord (MD)
(ftm dec mix: 149) ..... J. Adalberto Roig Jr. 1,700
WILD WOLF, g, 950319, by Northern Wolf (MD)
(ftm spr sel 2yo trn: 209) .. Fred J. Mercer Jr. 7500

Maggie O'Shea
c, 970323, by Nicholas (VA)
(ftk fall mix: 418) ..... Corner Woods Farm 10,000

Magic Galore
g, 950505, by Hermitage (NC) (ftk 2yo trn hra: 85) Out

Main Chance
WALK ON JACK, g, 940226, by Proud Truth (MD)
(ftm dec mix: 574)..... Don Fenters, agt. 3,700
CHIEF'S BOY, c, 960321, by Roanoke (MD)
(ftm sel yrlg: 321)..... Linda Gaudet 20,000

Majestica
JESTICA, f, 950414, by Turkoman (NJ) (obs spr 2yo: 536)
..... Double S Stable, Harry Benson, agt. 13,000

Majestic Julie
MAURA'S MAJESTY, m, 910207, by Sir Ivor (MD)
(kee nov brdg: 3804) ..... Jorge Urrutia 13,000

Majesty's Request
MARVE FLEUR, m, 910420, by L'Emigrant (VA)
(ftm dec mix: 166)..... John W. Fenton II 2,700

Make an Entrance
SUNDAY THUNDER, h, 910212, by I Am the Game (PA)
(tho sum mix: 114)..... Out

Make Merry
MERRY PRINCESS, f, 960320, by Polish Numbers (PA)
(ftm dec mix: 522)..... Pewter Stable 5,700

Mambold
ZOLA ZOLA, m, 890408, by Time to Explode (PA)
(ftk fall mix: 644) ..... Dan Kenny, agt. 9,000

Mandy's Gray
OWENS TROUPE, h, 830219, by For The Moment (NJ)
(itb stal auc: 19) Bid Not Published

Manhattan Meadows
MANHATTAN ROAD, c, 950000, by Cahill Road (VA)
(ftm spr sel 2yo trn: 213)..... (14,000) RNA

Ma Plume
ELLE PLUME, f, 950508, by El Raggaas (MD)
(ftm wnt mix: 178)..... Extra Edge 5,000

Margaret's Number
QUEEN MAGGIE, m, 850505, by His Majesty (NJ)
(kee nov brdg: 3852)..... Troy Reed 10,000

Marina Bay
BAY FLEET, m, 920130, by Afleet (PA) (obs fall mix: 550) Out

Marion's Madel
HEAVENLY PUNCH, m, 920406, by Two Punch (MD)
(kee nov brdg: 548)..... Cable Farm 150,000

Marital Spook
MARITAL RANSOM, f, 940313, by Red Ransom (VA)
(ftn nov hra bel: 122) ..... R. Klesaris 40,000

Marla Queen
BLITZ CLOTH, m, 930418, by Marine Brass (MD)
(kee nov brdg: 3047) ..... (13,000) RNA

Marriotta
f, 960426, by Lord Avie (PA) (ftm sel yrlg: 325). Out

Marston's Mill
KEN THE GOLD, c, 950517, by Horatius (VA)
(bar mar 2yo trn: 154) ... Dr. Koichiro Hayata 200,000

Martha's Fastmoney
f, 96, by Smart Alec (MD) (ftm sel yrlg: 326) (10,000) RNA

Martie's Double
MARTIE'S PROSPECT, m, 920323, by Allen's Prospect (MD)
(ftm wnt mix: 72)..... Douglas C. Smith 3,700
VALMIA, f, 960428, by Carnivalay (MD) (ftm sel yrlg: 327) Out

Martin's Girl (Ire)
SALT HILL, c, 950212, by Deposit Ticket (NC)
(ftk 2yo trn hra: 89) ..... (30,000) RNA

Mary B.
KICKETY KATY, f, 960404, by Allen's Prospect (MD)
(ftm sel yrlg: 329) ..... Jack Brothers 16,000

Mary L.
EASTER MARY, m, 840421, by Lord Avie (NJ)
(kee jan all ages: 729) ..... Clarkland Farm 16,000
SORTOFA LADY, m, 880428, by Lord Avie (NJ)
(kee nov brdg: 341)..... Lantern Hill Farm 45,000

Mary Marryme
KOUR'S I DO, c, 97, by Raykour (Ire) (MD)
(tex mix: 275) ..... (3,500) RNA

Mary's Spirit
f, 960410, by Capote (NJ) (kee jul yrlg: 27) (90,000) RNA
f, 960410, by Capote (NJ)
(kee sep yrlg: 322)..... Hartley/De Renzo 110,000

Mashed Potatoes
GADGETRESS, f, 930310, by Magic Prospect (VA)
(ftm dec mix: 100) ..... Out

McLean
MY CAPTIVE HEART, f, 960215, by Polish Numbers (MD)
(ftm sel yrlg: 332) ..... Winbound Farm 35,000

Mc Tavish Avenue
c, 960129, by Waquoit (MD)
(ftm sel yrlg: 333)..... August VIII Stable 30,000

Meadow Lady
MISS WHITE OAK, m, 800410, by Tarleton Oak (VA)
(obs fall mix: 553) ..... (4,900) RNA

Media Girl
MEDIA BEACH, c, 930429, by Private Terms (WV)
(bar yrlg mix: 166) ..... Out

Meetmenow
MEET'EM NOW, c, 950517, by Norquestor (PA)
(bar may 2yo hra: 41) ..... (42,000) RNA

Meli Magic
f, 960416, by Compelling Sound (MD)
(ftm sel yrlg: 334) .... William P. Beatson Jr. 13,000

Memorive
f, 970222, by Cahill Road (VA)
(ftm dec mix: 410) ..... Mark A. Sell 7,200

Mercy Flite
RESTRAINED SILVER, m, 890223, by Hoist the Silver (VA)
(obs fall mix: 49) ..... Downturn Stables 6,000
CE FLITE, g, 930507, by Cefis (VA)
(ftn hra sar: 408) ..... Daniel Joyce III 9,500
c, 960425, by Carnivalay (MD)
(ftm sel yrlg: 335)..... Downturn Stable 29,000

Merle Halton
MCKILTS, m, 870219, by Deputed Testamony (MD)
(kee nov brdg: 1325)..... Dan Kenny, agt. 40,000

Meteor Miner
STAR OF BROADWAY, f, 950305, by Broad Brush (VA)
(bar mar 2yo trn: 158) ..... Out

Metrica
METRIQUOIT, f, 960503, by Waquoit (MD)
(ftm sel yrlg: 337) ..... Marvin A. Champion 18,000

Mia Smiling
f, 97, by Virginia Rapids (MD)
(ftm dec mix: 411)..... Hunt Valley Farm 10,500

Middle Stage
MIDDLE PROSPECT, m, 880520, by Mr. Prospector (VA)
(kee nov brdg: 226) ..... BBA (Ireland) 100,000

Midnight Madrigal
THE CHRISTMASBUNNY, m, 850530, by Dancing Count (MD)
(ftm dec mix: 276)..... John C. Harroff 900

Migaja (Arg)
ALL ABOUT TRUTH, f, 930508, by Proud Truth (MD)
(ftm dec mix: 544) ..... (3,000) RNA

Mike's Cielo
FANTASTIC DEAR, f, 960208, by Carnivalay (PA)
(ftm sel yrlg: 341)..... (7,000) RNA

Mildred (Ire)
c, 960329, by Cozzene (MD)
(kee sep yrlg: 1448) ..... Desperado Stables 175,000

Miller Maid
BY INVITATION ONLY, m, 940323, by Black Tie Affair (Ire)
(MD) (kee nov brdg: 1178).... R. A. Leonard 55,000

Milova
KNOWN LOVA, m, 900530, by Known Fact (NC)
(ftm dec mix: 146)..... Questroyal Stable 4,700

Minett
c, 960328, by Dehere (MD) (ftn yrlg sar: 119) (130,000) RNA

Minor Love
MINOR'S GIFT, m, 790408, by Gold and Myrrh (VA)
(bar jan mix: 177)..... R Bar S 800
STRUTTIN RUFFIN, m, 890321, by Timeless Native (VA)
(kee nov brdg: 3901)..... F. Palacios 18,500

Minstinguette
COMMITTED MISS, m, 840301, by Key to Content (VA)
(kee jan all ages: 1039)..... Horse France 9,000
FULL OF FABLE, m, 860308, by Devil's Bag (VA)
(kee nov brdg: 1995) ..... Foxfield 26,000
SWEET SOUL DREAM, m, 880403, by Conquistador Cielo
(VA) (kee nov brdg: 364) ..... Out

Minstrelete
LYPHEORA, m, 860306, by Lypheor (GB) (NC)
(ftm dec mix: 164) .. Green Willow Farm, agt. 30,000

Minstrely
MISTRELY, m, 900216, by Miswaki (MD)
(kee jan all ages: 830)..... Country Roads 23,000

Mint Spender
CONCORDE FLIGHT, c, 960215, by Fly So Free (PA)
(kee sep yrlg: 1831) ..... Dalzur Stud 23,000

Minted
I. D. MINTED, c, 960204, by Caller I. D. (VA)
(kee sep yrlg: 2218).... Equix Biomechanics 70,000

Mintly
BAG OF MINT, m, 880119, by Devil's Bag (MD)
(kee nov brdg: 3394)..... Haras Santa Isabel 10,500

Mintullah
RUBULLAH, c, 960407, by Rubiano (PA)
(kee sep yrlg: 1450) ..... Mark Dedomenico 67,000

Mischief Night
RETAIL PRO, f, 960408, by Distinctive Pro (NJ)
(ftm sel yrlg: 344) .... Desmond Castle Farm 10,000

Misconduct
c, 960420, by Private Terms (MD)
(kee jan all ages: 824) ..... Horse France 140,000
c, 960420, by Private Terms (MD)
(ftn yrlg sar: 120)..... Nicholas P. Zito, agt. 310,000

Misdoings
SIMPLY SAM, g, 950410, by Simply Majestic (MD)
(ftm spr sel 2yo trn: 225)... Larry V. McClain 5,500
MISS NUMBERED, f, 960428, by Polish Numbers (MD)
(ftm sel yrlg: 345)..... Joseph Brocklebank 8,000
c, 970506, by Opening Verse (MD)
(ftm dec mix: 412) ..... (1,500) RNA

Misedge
c, 970405, by Thunder Gulch (MD)
(kee nov brdg: 1332)..... 441 North 35,000

Miss Barbour
SHELTERED, c, 960309, by Shelter Half (MD)
(ftm sel yrlg: 346) ..... William Codd 1,800

Miss Bold Appeal
JERSEY GIRL, f, 950316, by Belong to Me (NJ)
(ftf feb sel 2yo trn: 206) Todd A. Pletcher, agt. 220,000

Miss Brownwood
BUCK WOOD, h, 840520, by Rambunctious (MD)
(itb stal auc: 63) Bid Not Published

Miss Buck Trout
LADY BUCK TROUT, f, 930202, by Lord Gaylord (PA)
(kee nov brdg: 2082)..... Mary Anne Parris 7,500
BUCK TROUT, c, 960426, by Waquoit (PA)
(ftm sel yrlg: 347) Dr. Mikel C. Harrington, agt. 220,000

Miss Concielo
DOBBIN DIVINE, m, 930512, by Seattle Dancer (VA)
(kee jan all ages: 39)..... Vent View Corp. 11,500

Miss Demeanor
OCEANIC HERO, c, 960206, by Sea Hero (VA)
(ftk sum yrlg: 53) ..... Out
OCEANIC HERO, c, 960206, by Sea Hero (VA)
(ftm sel yrlg: 350) ..... Max L. Polin 45,000

Miss Double Talk
f, 96, by Smart Alec (MD)
(ftm sel yrlg: 351) ..... Kenneth Tomlinson 3,000

Miss Enchanted
GREEN OCALA, f, 960415, by Above Normal (NC)
(obs open yrlg: 332) ..... Ital-Cal, agt. 3,000

Mississippi Dixie
MISSISSIPPI BLUES, f, 950514, by Silver Ghost (VA)
(ftm spr sel 2yo trn: 228) ..... Mac Dodson 13,000

Mississippi Mud
DIXIELAND BAND, h, 800320, by Northern Dancer (MD)
(sta jan sel sss: 28)..... 55,000
(sta sar sss: 10)..... 44,000
(sta fall sss: 27)..... 43,000
(sta fall sss: 69)..... 41,000
RAGTIME, m, 810323, by Northern Dancer (MD)
(kee nov brdg: 3569)..... Roger L. Toffolon 21,000
NUN BUOY, m, 860517, by Run the Gantlet (MD)
(ftm dec mix: 189)..... Questroyal Stable 12,500

Miss Kiskadee
NICHALAR, f, 960329, by Nicholas (NJ)
(kee sep yrlg: 3651)..... Burl McBride 6,500

Miss Manifesto
APPEALING MISS, m, 850306, by Valid Appeal (NJ)
(obs fall mix: 59)..... Dianne Boyken 9,000

Miss Protege
PUNCHTOWN, c, 960329, by Two Punch (MD)
(ftm sel yrlg: 355) ..... Joseph Aquilino 40,000

Miss Puritan
PILGRIM BRASS, f, 950425, by Marine Brass (MD)
(ftm spr sel 2yo trn: 230)..... (12,000) RNA

Miss Richlyn
GO WEST LYN, f, 960216, by West by West (VA)
(ftk oct yrlg: 65)..... Jack B. Haynes 17,000

Miss Ruby S.
BOLD RUBE, c, 970427, by Hermitage (VA)
(ftm dec mix: 414) .... November Hill Farms 2,000

Miss Rudy T.
c, 960428, by Deerhound (MD)
(ftm sel yrlg: 356)..... Deborah Marshall 4,200

Miss Tierra
ALLEGHENY RIDGE, c, 960511, by Pappa Riccio (NJ)
(ftm sel yrlg: 301)..... (18,000) RNA

Miss Tricky Woo
CJ'S ANOTHER TRICK, c, 960417, by Another Reef (MD)
(kee jan all ages: 1158)..... (15,000) RNA

Miss Victoria (Ire)
VICTORIOUS CITY, c, 960501, by Citidancer (PA)
(ftm sel yrlg: 357)..... Muirfield East, agt. 30,000

Miss Waikiki
f, 960415, by Capote (VA)
(kee sep yrlg: 676)..... M. and P. Levine 160,000

Missy Slew
GOLDEN ACCELE, c, 950310, by Dayjur (NJ)
(bar mar 2yo trn: 166) ..... Ted Okamoto 225,000

Mistical Mirage
JESSICA MAKE MUSIC, f, 950114, by Slew o' Gold (VA)
(obs opn 2yo: 227) ..... Exalton Broussard 22,000
c, 970408, by Pleasant Tap (MD) (kee nov brdg: 2087) Out

Mistress True
VALLEY TRUE, c, 960309, by Valley Crossing (MD)
(ftm sel yrlg: 358)..... M. Sylers, agt. 8,000

Misty Gallore
SILVER GHOST, h, 820331, by Mr. Prospector (VA)
(sta fall sss: 8)..... 27,000

Mitey Straight
I SURE WOOD, f, 950426, by Baederwood (MD)
(ftm spr sel 2yo trn: 233). Michael E. Gorham 13,000

Mlle. Lyphard
DEL CIELO, c, 960307, by Conquistador Cielo (VA)
(kee sep yrlg: 2602)..... Kripple Kreek Farm 5,500

Mo Jo Kate
THORN DANCER, f, 960302, by Thorn Dance (NC)
(kee sep yrlg: 3371)..... (2,000) RNA

Moll Buzzer
MOLLY MCCANN, m, 870308, by McCann (PA)
(kee nov brdg: 3224) ..... York Bloodstock 9,500

Money Goes
HALOGENIC, f, 960309, by Hay Halo (MD)
(ftm dec mix: 524)..Sunny Side Valley Corp. 1,000

Montana Miss
CARD ACCESS, f, 970403, by Press Card (PA)
(ftm dec mix: 416) . Ronald B. Houghton, agt. 3,800

Moonachi
HEADINFORTHEBARN, c, 950224, by Two Davids (PA)
(ftm spr sel 2yo trn: 238) ..... John Alecci 6,000

Moon Glitter
RUBY SLIPPERS, m, 820318, by Nijinsky II (VA)
(kee jan all ages: 211)..... Aisling Cross 350,000

More Flags
MORE TERMS, c, 960227, by Private Terms (MD)
(ftm sel yrlg: 361)..... Out

More Golden Times
REGAL ROLLICK, m, 860529, by Rollicking (MD)
(ftm dec mix: 217)..... Robert L. Moser 2,500

Morning Talents
c, 970225, by Sun War Dancer (NJ)
(ftm dec mix: 417)... Carol K's Racing Stable 2,000

Moved and Seconded
KOUR'S FIRST, c, 960411, by Raykour (Ire) (MD)
(tex sel yrlg: 450)..... Walter Bates 25,000

Mrs. Highness
DEALINWITHTHEDEVIL, f, 960229, by Devil's Bag (VA)
(kee sep yrlg: 1460)..... Mike Pegram 45,000

Mrs. Pumphrey
PRESSON REGARDLESS, c, 970322, by Another Reef (MD)
(ftm dec mix: 418) ..... Out

Mrs. Spiffy
c, 96, by Digression (PA) (ftm sel yrlg: 362) (15,000) RNA

Mrs. Warren
MRS. FLAGLER, m, 810110, by Hoist the Flag (VA)
(kee jan all ages: 140)..... George Brunacini 9,000

Mrs. Witt
HAGLEY'S MISS, m, 840507, by Hagley (VA)
(obs fall mix: 76)..... Blue Star Breeders 3,500

Ms. Alosa
MORE BETTER, c, 960325, by Horatius (NJ)
(ftm sel yrlg: 363)..... Larry Knight Jr. 8,500

Ms. Charity Ball
SORORITY JAZZ, f, 940423, by Dixieland Band (NJ)
(obs wnt mix: 720) ..... Out

Ms. Murdock
B. Q. MURPHY, f, 950311, by Benny Q. (VA)
(obs spr 2yo: 596) ..... Mark Kean 3,500

Munera (GB)
CHEROKEE MILE, c, 960305, by Cherokee Colony (VA)
(ftm sel yrlg: 364)..... Wayne M. Bailey 9,000
f, 97, by Cherokee Colony (VA) (ftm dec mix: 419) Out

Musique Royale
MISS APPLAUSE, m, 910328, by Fappiano (VA)
(obs wnt mix: 256) ..... Out

Muzzie
MUZZLELOAD, c, 960416, by Fred Astaire (VA)
(ftm sel yrlg: 365)..... Burley Clouston Jr. 5,000

My Banner
c, 960226, by Star de Naskra (PA)
(kee jan all ages: 492)..... Dennis Felcher 17,000
c, 960226, by Star de Naskra (PA) (ftk sum yrlg: 198) Out
c, 960226, by Star de Naskra (PA)
(ftm sel yrlg: 366)..... (14,000) RNA

My Buck
DANCER'S APPLAUSE, m, 910407, by Sovereign Dancer (VA)
(ftk fall mix: 506) ..... Oakleigh Farm 30,000
POLISH BUCK, m, 930504, by Polish Navy (VA)
(kee nov brdg: 276)..... Monty Hinton, agt. 80,000

My Cynara
DO DAD, c, 950429, by Compelling Sound (MD)
(obs spr 2yo: 598)..... (12,000) RNA
DO DAD, c, 950429, by Compelling Sound (MD)
(obs opn 2yo hra: 106)..... Out
CARNIVAL LIL, f, 960430, by Carnivalay (MD)
(ftm sel yrlg: 367)..... (8,000) RNA

My Dear Patti
NO INVESTMENT, m, 870516, by Son Excellence (VA)
(tex mix: 140) ..... Craig Lewis 600

My First Baby
BORN TO TALK, g, 940513, by Mr. Nasty (PA) (ftm spr 2yo trn hra: 426) ..... John E. Andrescavase 3,000

My Jean
IVORY MOTEL, c, 960223, by Bates Motel (MD)
(ftm sel yrlg: 368)..... Burley Clouston Jr. 5,200

My Lady G. P.
FAGERSFAVORITEGIRL, f, 960502, by Northern Prospect (MD) (tex sel yrlg: 67) ..... Out
FAGERSFAVORITEGIRL, f, 960502, by Northern Prospect (MD) (ftk oct yrlg: 309) ..... Out

My Light Fantastic
GALA FANTASY, m, 920325, by Rollicking (MD)
(kee nov brdg: 526)..... Bennett Enterprise 23,000

My Lovely
CHERIE, m, 940222, by Afleet (VA)
(kee nov brdg: 85)..... T-Square Stud, agt. 95,000

Mymet
TALK GOLD, c, 950422, by Mt. Livermore (MD)
(ftm spr sel 2yo trn: 422)..... Skeedattle II 62,000
c, 96, by Waquoit (MD)
(ftm sel yrlg: 371) ..... Pat Crampton, agt. 9,200

My Prayer
MEADOW PRAYER, c, 950215, by Meadowlake (VA)
(bar mar 2yo trn: 176) .. Bruno De Berdt, agt. 125,000

My Room
MONUMENTAL MOMENT, m, 780409, by Timeless Moment (PA) (ftm wnt mix: 79)..... O'Cainon Stable 13,000

Myrrh
f, 960214, by Nureyev (VA) (kee sep yrlg: 688) (400,000) RNA

Myrtie D.
SOUNDER, c, 960512, by Compelling Sound (MD)
(ftm sel yrlg: 372) .... Charles W. Walters Jr. 7,000

Mythical Mover
CALVIN'S TREAD, c, 940226, by Devil's Bag (VA)
(bar yrlg mix: 197) ..... David L. Weller 1,500

Nab
CORPORATE TAKEOVER, f, 970322, by Corporate Report (MD)
(ftm dec mix: 420) .... Catherine C. Hartsock 2,700

Nagging Nelly
HANGUK'S BEST, c, 960330, by Tatibah (Ire) (MD)
(ftm sel yrlg: 374) ..... S & K Trading 1,700

Nainette's Bleu
OUTOFTHEBLEU, c, 960323, by Tank (PA)
(ftm wnt mix: 152) .... Dominion Bloodstock 3,500
OUTOFTHEBLEU, c, 960323, by Tank (PA)
(ftm sel yrlg: 376)..... (7,000) RNA

Nancy's Scout
ALEXANDRA'S MAID, m, 900124, by Corridor Key (MD)
(ftm wnt mix: 3)..... Fred W. Hertrich III 25,000
ALEXANDRA'S MAID, m, 900124, by Corridor Key (MD)
(kee nov brdg: 1884) ..... Fred W. Hertrich 25,000
ANATASIA, f, 960320, by Carnivalay (MD)
(ftm sel yrlg: 378)..... Linda Gaudet 24,000

Nanok
SWING ASTAIRE, g, 960429, by Fred Astaire (VA)
(ftm dec mix: 525) ..... (2,800) RNA

Narosa
LISTEN TO C. J., g, 950516, by Now Listen (MD)
(ftm spr sel 2yo trn: 246) ..... Cara Brown 4,500

National Charmer
c, 970202, by Citidancer (MD)
(ftm dec mix: 423) .... Bernadine Federouch 27,000

Native Heidi
MUSIC CITY BAY, c, 940318, by Farma Way (MD)
(bar jul hra: 109) ..... (13,000) RNA

THE MIGHTY ONE, c, 950525, by Salt Lake (MD)
(ftf feb sel 2yo trn: 224) . . Hayward Pressman 35,000

Native One
CESSNA ONE, m, 920313, by Carnivalay (MD)
(ftm dec mix: 52). . . . . Out

Native Partner
TENNIS PARTNER, m, 830303, by Northern Dancer (MD)
(kee nov brdg: 1852). . . . . BBA (England) 70,000

Native Sherry
MAMMA RICCIO, m, 810319, by Tentam (VA)
(obs fall mix: 593) . . . . . Out

Native Summer
ANNIE AMELIA, f, 960404, by Polish Numbers (MD)
(ftm sel yrlg: 379). . . . . Joseph J. Balsamo 10,500

Naughty Celeste
REBEL RUNNER, m, 820401, by Lord Gaylord (MD)
(ftm dec mix: 214). . . . . David Krohn 1,000

Naughty Nonny
NAUGHTY WORDS, m, 900410, by Arts and Letters (MD)
(kee nov brdg: 3542). . . . . Silverleaf Farms 18,000

Nerine
DELAYED DEPOSIT, c, 950109, by Deposit Ticket (NC) (bar may 2yo hra: 60) Tony Bowling and Bobby Dodd, agt. 27,000

Never Babble
NEVER BAT, m, 810323, by Batonnier (VA)
(kee nov brdg: 250) . Pillar Property Services 5,000

Never Bat
FOREVER CHEROKEE, m, 920425, by Cherokee Colony (VA)
(kee jan all ages: 1076)Walnut Green Bloodstock 170,000

New Tycoon (Ire)
TYCOON'S GHOST, f, 940305, by Silver Ghost (VA)
(ftn nov hra bel: 123). . . . . Don S. Fenters 15,500

Ngan Gung
KINDERNGENTLERJACK, g, 940516, by King's Nest (MD)
(ftm spr 2yo trn hra: 434). . . . Kathy Ridenour 3,800

Nice Noble
MAGNO, c, 960504, by El Gran Senor (VA)
(kee sep yrlg: 695). . . . . Newgate Stud 100,000

Night Angel (GB)
NIGHT VERSE, c, 960225, by Opening Verse (MD)
(ftm sel yrlg: 381) . . . Summer Mayberry, agt. 7,500

Nightingale's Song
SOOTHING SONG, c, 960425, by Compelling Sound (MD)
(ftm sel yrlg: 382). . . . . Dietmar Nagel 3,700

Noble and Good
BEAUTY WORLD, f, 960314, by Cefis (VA)
(ftm sel yrlg: 385) . . . . . S & K Trading 1,500

Noble Fancy
FANCY VERSE, f, 930513, by Opening Verse (MD)
(kee jan all ages: 1175) . . . . . (9,500) RNA
FANCY VERSE, m, 930513, by Opening Verse (MD)
(kee nov brdg: 3460) . . . . . Out

Noble's Lil Girl
LILS CARD, f, 97, by Press Card (NJ)
(ftm dec mix: 425). . . . . Robert W. Carnac 12,500

Noblest Heart
SIOUXPERHEART, c, 960514, by Valley Crossing (MD)
(ftm sel yrlg: 387) . . . . . Richard C. Watson 5,200

Noble Wiggle
BUMP AND GRIND, m, 810128, by Stage Fool (VA)
(ftm wnt mix: 13) . . . . . Hobart Luppi 700

No Coverage
f, 960509, by Defensive Play (NJ)
(ftk oct yrlg: 316) . . . . . Evangelos Poulos 8,500

No Dubbs
COLISEUM, g, 960328, by Philosophical (MD)
(ftm sel yrlg: 388). . . . . Chris Wynne 2,000

Norcliffe's Legacy
LAST BET, c, 950315, by Bet Twice (MD)
(ftm spr sel 2yo trn: 253). . . . . (14,000) RNA

Norland Nanny
SMOKY PROSPECT, c, 950417, by Allen's Prospect (MD)
(bar may 2yo hra: 65) . . . . . James W. Marini 6,500
f, 960424, by Allen's Prospect (MD)
(ftm sel yrlg: 389). . . . . (19,500) RNA

Northern Fir
ALL MINE, f, 960411, by Mining (NJ)
(ftm sel yrlg: 390). . Joseph Brocklebank, agt. 22,000

Northern Gem
RIVER CRANA, m, 820520, by Cyane (PA)
(ftm dec mix: 220) . . . . . Out

Northern Girl
SOMETHING POLISH, m, 910303, by Malinowski (MD)
(kee jan all ages: 1237) . . . . . (1,200) RNA

Northern Jazz
FORTY, c, 950419, by Time for a Change (VA)
(fny 2yo trn sar: 541) . . . . Sandi L. Kleemann 15,000

Northern Meteor
METEOR STAGE, m, 820418, by Stage Door Johnny (VA)
(kee nov brdg: 223). . . . . John Magnier 825,000
METEOR ALLY, m, 880602, by Alydar (VA)
(kee nov brdg: 218) . . . . E. P. and R. S. Evans 550,000

Northern Sting
NORTHERN FREEDOM, m, 870307, by Shelter Half (MD)
(ftk wnt mix: 77). . . . . (30,000) RNA
ICY WARNING, m, 900404, by Caveat (MD)
(kee nov brdg: 562). . . . . Live Oak Stud 620,000

Northern Tale
BABYSINGTHEBLUES, m, 900423, by Cure the Blues (PA)
(obs wnt mix: 733). . . . . BBA (Ireland) 8,000

Notable Victory
ANALOGY, f, 960309, by Phantom Jet (NJ)
(ftm sel yrlg: 391) . . . . Desmond Castle Farm 5,000

No Time to Write
TIMELY IRONY, f, 960518, by Iron (MD)
(ftm sel yrlg: 392) . . . . . Leo S. Nechamkin 8,700

Not True
TRUE NIC PIC, m, 920312, by Piccolino (WV)
(ftk fall mix: 633) . . . . . Doro J Stable 12,000

Noumea
f, 960325, by Citidancer (VA) (ftn yrlg sar: 132) (125,000) RNA
f, 970403, by Eagle Eyed (VA)
(kee nov brdg: 2101) . . . . . Horse France 52,000

Noura
NEVER BRIGHTER, m, 910408, by Carr de Naskra (MD)
(kee nov brdg: 2491) . . . . . Questroyal Stable 14,000

Now Hear This
c, 960529, by Williamstown (NJ)
(ftm sel yrlg: 394). . . . . (14,500) RNA

Nun Buoy
ARES VALLIS, c, 960509, by Gulch (MD)
(ftm dec mix: 526) . . . . Anthony Goswell, agt. 15,000

Oblivious Star
FLIGHT OF JOY, m, 920314, by Nepal (PA)
(ftm wnt mix: 41) . . . . . Dominion Bloodstock 8,000
FLIGHT OF JOY, m, 920314, by Nepal (PA)
(ftk fall mix: 670) . . . . . Jerry Lacefield 18,000

Occasional Virtue
COSMIC WARNING, c, 950420, by Caveat (MD)
(ftm spr sel 2yo trn: 254) . . . . . Out

Ocean Reef (GB)
EDISTO LIGHT, m, 850201, by El Gran Capitan (Arg) (VA)
(ftk fall mix: 42) . . . . . Roddy Harrison 3,600
CHANNEL LIGHT, m, 860202, by El Gran Capitan (Arg) (VA)
(ftm dec mix: 55). . . . . William P. Cook 2,800

O'Connell Street
BEDOUIN LASS, m, 930409, by Turkoman (PA)
(kee jan all ages: 1001) . . . . Sun Valley Farm 6,700

Offering
PROUD SPIRIT, f, 950426, by Proud Truth (PA)
(bar may 2yo hra: 69) . . . . . C. R. Kearns 17,000
PRESS THE ISSUE, f, 960423, by Press Card (PA)
(ftm sel yrlg: 397) . . . . . Bruce M. Kravets 3,500

Officer's Ball
LT. GULCH, c, 940225, by Gulch (MD)
(ftn nov hra bel: 61). . . . . William Bolder 1,000
c, 960326, by Sky Classic (MD)
(kee sep yrlg: 707) . . . . . Richard Curtin 20,000
c, 970409, by El Gran Senor (MD)
(kee nov brdg: 256) . . . . . B. M. Services 22,000

Ogama's Pearl
c, 960606, by Above Normal (NC)
(obs open yrlg: 397) . . . . . Intrepid Farm 3,500

Oh My Pride
HUMBLE PRIDE, c, 950501, by Private Terms (PA)
(obs spr 2yo: 643). . . . . Cecil Seaman, agt. 45,000
PRIVATE PRIDE, f, 960507, by Private Terms (PA)
(ftm sel yrlg: 398). . . . . Joseph L. Pennella 11,000

Oho's Silver
SILVER RAKE, c, 970525, by Rakeen (VA)
(ftm dec mix: 426) . Dr. Malcolm Commer Jr. 1,500

O. K. Doll
f, 970427, by Press Card (MD)
(ftm dec mix: 427) . . . . . Mea Culpa Stables 3,400

Olympic Princess
OLYMPIC REGAL, m, 910425, by His Majesty (MD)
(ftk wnt mix: 227). . . . . Rock Creek Farm 6,700

One Account
BLOWN WEST, f, 960224, by Gone West (VA)
(ftn yrlg sar: 134) . . . . . Frank Stronach 125,000

One Ambition
ONE AMERI, m, 850508, by Amerrico (MD)
(kee nov brdg: 2505) . . . . . Fred W. Hertrich 13,000

One Last Bird
ONE LAST COLONY, m, 890404, by Pleasant Colony (VA)
(kee nov brdg: 259). . . . . Edward Evans 38,000

One Less Bell
BELL'S PACES, m, 880419, by Thirty Eight Paces (MD)
(her fall mix: 131). . . . . M. Gerald Ball 1,000

Only Game in Town
DOVER CASTLE, g, 950505, by Dover Ridge (MD)
(ftm dec mix: 550)David Miller and Bob Gamber 4,200

Only Keren
UNBEATABULL, c, 950430, by Allen's Prospect (MD)
(ftm spr sel 2yo trn: 258). . Dr. Luis E. Bonnet 27,000

On Trial
COZY QUINN, m, 920521, by Cozzene (MD)
(ftm dec mix: 66). . . . . Frank Davis 1,400
f, 960315, by Bien Bien (MD)
(ftm sel yrlg: 405) . . . . . Randy Miles 3,200

Open Door
LET ME WONDER, f, 960403, by Horatius (MD)
(ftm sel yrlg: 406) . . . . . Bryna Friedman 16,500
ANYBODY HOME, c, 970411, by Horatius (MD)
(ftm dec mix: 428) . . . . . Out

Opposite Number
c, 970430, by Meadowlake (MD)
(kee nov brdg: 1739). . . S. Viola and De Masi 21,000

Our Aquilon
CARO MOUNTAIN, m, 900417, by Mountain Lure (NJ)
(ftm wnt mix: 18). . . . . Dennis Shappell 1,000

Our Joy and Pride
c, 970508, by Il Est Gran (PA)
(ftm dec mix: 429) . . . Joanne Hammond, agt. 600

Outspoken
OUTCHEE, g, 890309, by Apalachee (MD)
(ftm spr 2yo trn hra: 437). . . Timothy L. Keefe 7,000
CALLED TO SPEAK, g, 920520, by Acallade (MD)
(ftm spr 2yo trn hra: 427) Edmond Gaudet, agt. 16,000
WOLF TALK, c, 940419, by Wolf Power (SAf) (MD)
(ftm spr 2yo trn hra: 452) Woodberry Payne, agt. 205,000
FARWELL LOOK, c, 950511, by Carnivalay (MD)
(ftm spr sel 2yo trn: 423) Edmond Gaudet, agt. 41,000

Oval Rose
HOORAYFORTHEROSES, g, 940515, by Horatius (MD)
(ftm wnt mix: 181) . . . . . Scott Carlson 4,500

Over Fly
f, 960419, by Deerhound (MD)
(ftm sel yrlg: 409). . . . . Mark H. Jacoff 17,500

Over Issue
f, 960410, by Hawkster (VA)
(ftn pref yrlg sar: 349). . . . . Carl Lizza Jr. 50,000

Over My Limit
CINDY LOU WHO, f, 960330, by Judge Smells (PA)
(ftm sel yrlg: 410) . . . . . William Helmbrecht 5,700

Owned by All
GRANDMA MOE SEZ, m, 890201, by Broad Brush (MD)
(kee nov brdg: 1650) . . . . . (29,000) RNA

Painted Clouds
PAINTED STAR, m, 820418, by Quid Pro Quo (PA)
(ftm dec mix: 197) . . . . . BLF Farm 5,200

Painted Perfection
KLASSY CLOUD, m, 880318, by Klassy Flight (NJ)
(ftm dec mix: 145). . . . . Glen R. Kozak 1,300

Panga (Ger)
c, 960301, by Cherokee Colony (VA)
(ftk oct yrlg: 341) . . . . . Ted Gaswirth 6,200

Pantalona
SHADOW LORD, c, 960426, by Twining (PA)
(ftm sel yrlg: 412)..... (19,000) RNA

Paper Rain
c, 97, by Allen's Prospect (PA) (ftm dec mix: 430) (9,500) RNA

Parade of Roses
BLUSH UNSEEN, f, 930517, by Opening Verse (MD)
(ftm wnt mix: 167) ..... Out
REDA ROSE, f, 950208, by Polish Numbers (MD)
(kee apr 2yo ky: 52)..... (110,000) RNA
f, 960228, by Two Punch (MD)
(ftm sel yrlg: 413) ..... Ricky Leppala 19,000

Parasail
BREEZY MUSIC, m, 880512, by Cure the Blues (VA)
(kee nov brdg: 1541) ..... Frank Vessels 35,000

Par Charite
c, 950122, by Waquoit (MD)
(obs opn 2yo: 255)... Dr. Donald E. Fishman 50,000
c, 970115, by Across the Field (MD)
(ftm dec mix: 431)..... Paul Mernagh 2,200

Parisian Honey
MISS BOBBIE LYNN, f, 950430, by Mining (VA)
(bar may 2yo hra: 79)... Bruno De Berdt, agt. 36,000

Park's Dear
BURTY DON'T PARK, m, 910321, by Burts Star (PA)
(lbs fall yrlg mix: 79) ..... (1,400) RNA
BURTY DON'T PARK, m, 910321, by Burts Star (PA)
(ftm dec mix: 37)..... Dermot A. Carty, agt. 1,000

Pas de Nom
DANZIG, h, 770212, by Northern Dancer (PA)
(sta sar sss: 7)..... 128,000
(sta sar sss: 32)..... 136,000
(sta sar sss: 42)..... 125,000
(sta fall sss: 25)..... 167,000

Passionist
AMBLER'S PASSION, f, 950219, by Green Dancer (PA)
(ftm wnt mix: 82) John B. Penn Revocable Trust 15,000
AMBLER'S PASSION, f, 950219, by Green Dancer (PA)
(ftm spr sel 2yo trn: 269)..... (20,000) RNA
JOVIAL PURSUIT, c, 960306, by St. Jovite (PA)
(kee sep yrlg: 13) ..... (40,000) RNA

Patelin
MIDDLE STAGE, m, 790418, by Stage Door Johnny (VA)
(kee nov brdg: 230)..... White Fox Farm 102,000
PAT US, m, 820422, by Caucasus (VA)
(kee nov brdg: 266)..... John R. Gaines 135,000

Patelin's Legacy
ROLADEX, f, 960214, by Caller I. D. (VA)
(kee sep yrlg: 1866) ..... Stonerside Stable 30,000

Pat's Joy
PAT'S DIPLOMAT, c, 960307, by Roman Diplomat (MD)
(obs sel yrlg: 35) ..... J. R. Ivory 21,000

Patsy's Pleasure
FOR PLEASURY, g, 950412, by Whatever For (VA)
(ftm wnt mix: 179)..... Extra Edge 5,000

Patti Nell
RAINING CONCERN, f, 97, by Concern (MD)
(ftm dec mix: 432) ..... (5,000) RNA

Peaceful Dawn
c, 960404, by Horatius (MD)
(ftm sel yrlg: 416) ..... John Alecci 11,000

Peggotty
c, 960531, by Citidancer (PA)
(ftm sel yrlg: 417) ..... John Gambone 15,000

Peggy's Carousel
c, 950331, by Clever Secret (MD)
(obs wnt mix: 277)..... (4,000) RNA

Penniless
ONE OF THE LEAST, f, 930414, by Carnivalay (VA)
(ftm dec mix: 192) ..... Earl Barnhart 1,200

Penny B. Lucky
MR. BELLE CITI, g, 950512, by Citidancer (PA)
(ftm spr sel 2yo trn: 272) ..... Out

Penny Gold
SMELL THE GOLD, c, 960402, by Judge Smells (PA)
(ftm sel yrlg: 418) ..... Out

Perfectly
SUMMARY JUDGEMENT, f, 960406, by Deputed Testamony
(MD) (ftm sel yrlg: 419) Leprechaun Racing, agt. 4,700

Pero Yo Se (Arg)
c, 970214, by Ghazi (MD) (ftm dec mix: 433) (19,000) RNA

Persona Grata
COMPELLING PERSON, c, 960427, by Compelling Sound
(MD) (ftm sel yrlg: 421) Leslie G. Glazier, agt. 10,000

Phabulous Pheet
PHABULOUS HENRY, c, 960514, by Proud Truth (MD)
(ftm sel yrlg: 422)..... (9,500) RNA

Phantom Dancer
SMART PHANTOM, m, 940325, by Smarten (MD)
(ftm dec mix: 251)..... Pete Siegel 3,500

Phoebe's Phancy
VALLEY DON, c, 960225, by Valley Crossing (MD)
(ftm sel yrlg: 423) Dr. Mikel C. Harrington, agt. 29,000

Phyllis Weiss
PHOEBE'S PHAVORITE, m, 830520, by Run the Gantlet (MD)
(ftm dec mix: 200) ..... Hickory Plains 600

Picarmelo
PLEASANT CARMELO, f, 950419, by Roanoke (MD)
(ftm spr sel 2yo trn: 273)..... Linda L. Albert 7,000

Piece d'Argent
USETOWASIS, m, 920505, by Deputed Testamony (MD)
(ftm dec mix: 290) ..... (2,000) RNA

Placid Lake
FRANNIE FRANTIC, m, 870430, by Deputy Minister (NJ)
(ftk wnt mix: 41)..... (25,000) RNA
FRANNIE FRANTIC, m, 870430, by Deputy Minister (NJ)
(ftk fall mix: 64) ..... (25,000) RNA

Plain all Over
PLAIN TRUTH, f, 960318, by Proud Truth (NJ)
(ftm sel yrlg: 424) ..... New Spring Stable 3,200

Play It Safe (Ire)
RESPECTABILITY, m, 870314, by His Majesty (VA)
(kee nov brdg: 1402) ..... Jimmy Davis, agt. 110,000

Playwithebigboys
GRANDPA ED, c, 950305, by Polish Numbers (MD)
(ftf feb sel 2yo trn: 244) ..... Out
c, 960314, by Waquoit (MD)
(ftm sel yrlg: 426) ..... Henry L. Carroll, agt. 80,000

Please Be Quiet
MR T K O, c, 950415, by Two Punch (MD)
(bar mar 2yo trn: 205) ..... Out

Pleasure Point
GIVE ME THE NIGHT, c, 960220, by Saratoga Six (MD)
(ftm sel yrlg: 427) ..... Alvin Akman, agt. 30,000

Point Unlimited
MADE UNLIMITED, f, 960530, by Haymaker (VA)
(ftm sel yrlg: 429)..... Westend Stable 10,000

Poised to Pounce
QUICK 'N SMART, f, 960322, by Polish Numbers (MD)
(ftm sel yrlg: 430) ..... F. Eugene Dixon Jr. 45,000

Polar Bear
PENGUIN PARADE, m, 910405, by Miswaki (MD)
(kee nov brdg: 2115)..... Herman Heinlein 14,500

Polarize
SKIPPY'S REVENGE, m, 920402, by Norquestor (NJ)
(ftm dec mix: 248)..... Kelly Agostini 3,500

Polar Wind
f, 970410, by Two Punch (MD)
(kee nov brdg: 2124) Paternostro and Herbener, agt. 75,000

Polish Maid
TIMBER MISTRESS, f, 960226, by Woodman (VA)
(kee sep yrlg: 371)..... Donna M. Wormser 40,000

Polly Tern
f, 960408, by El Gran Senor (MD) (kee sep yrlg: 1878) Out

Pooka
HAWK'S FORTUNE, m, 920329, by Silver Hawk (MD)
(kee nov brdg: 912) ..... Stoney Lane Farm 25,000
POOKSHAWK, m, 930415, by Silver Hawk (MD)
(kee nov brdg: 1028) ..... Richard L. Golden 75,000

Popular Tune
VERY POPULAR, m, 920424, by Deputy Minister (PA)
(kee jan all ages: 627) . Albert Finney Stables 45,000
c, 960414, by Crafty Prospector (PA)
(kee sep yrlg: 718)..... Roy Sturgeon 27,000

Possible Mate
COLONIAL MATE, c, 940220, by Pleasant Colony (VA)
(ftn nov hra bel: 120) Royal Palm Racing Stable 32,000

Pot of Honey
POT OF ANTICS, m, 830513, by Anticipating (MD)
(kee jan all ages: 181)..... W. J. Hindman 42,000

Power Phrase
CRYPTIC PHRASE, c, 950410, by Cryptoclearance (MD) (ftm
spr sel 2yo trn: 276) . The Nonsequitor Stable 18,000

Powick
WICKED SCENT, f, 950401, by Smelly (MD)
(ftm spr sel 2yo trn: 277)..... (24,000) RNA

Practical Kate
KILLEAGH, f, 960419, by Cherokee Colony (VA)
(ftm sel yrlg: 433) ..... William S. Osborne 4,300

Precious Count
FRIENDLY TONY, m, 830405, by Friend's Choice (MD)
(ftm dec mix: 96) ..... Charles Miller 1,100

Precious Elaine
PAST REMEMBERED, m, 860421, by Solford (VA)
(kee nov brdg: 1748)..... Mays Farm 47,000

Premiere Danseuse (Fr)
RAJ DANCER, m, 940320, by Rahy (MD)
(kee nov brdg: 295) Taylor Made Sales Agency 70,000
SHINY CITY SHOES, f, 960408, by Carson City (MD)
(ftn yrlg sar: 144) ..... Caesar P. Kimmel 205,000

Pretty Flame
CLOSE THE BOOK, c, 950309, by Trempolino (MD)
(bar mar 2yo trn: 207) ..... Out
PENNYS VALAY, f, 960305, by Carnivalay (MD)
(ftm dec mix: 528) ..... (8,000) RNA

Pretty Pretense
GLITTERFORTHEMAN, f, 950219, by Glitterman (PA)
(ftm spr sel 2yo trn: 278)..... (14,000) RNA

Pride's Palace
LAUNCH TIME, m, 910316, by Relaunch (VA)
(kee nov brdg: 198) ..... John D. Gunther 105,000

Primal Sea
PRIMAL WOLF, g, 950524, by Northern Wolf (MD)
(ftm spr sel 2yo trn: 280) ..... Out

Primarily Irish
c, 970521, by Opening Verse (MD)
(ftm dec mix: 434)..... A. M. O. Stables 2,000

Prim Miss
MALAKA HEAD, c, 950424, by Allen's Prospect (MD)
(kee apr 2yo ky: 178) ..... Out

Primp'n Penny
MIDNIGHT GEM, c, 960416, by Above Normal (NC)
(obs open yrlg: 455). Florence Siravo Stables 2,700

Princess Dare
PONTRESINA, m, 820321, by Prove Out (VA)
(kee jan all ages: 523) ..... John Sikura 23,000

Princessoftherealm
CLUTCH PERFORMANCE, m, 840302, by Rare Performer (NJ)
(obs wnt mix: 14)..... Farnsworth Farms 22,000

Princess Steph
ONE FLAVOR, f, 940310, by Parfaitement (NJ)
(ftm dec mix: 559) ..... Out

Princess Tru
f, 960226, by Woodman (MD)
(kee sep yrlg: 1112) ..... Ashtons 87,000
c, 970301, by Rahy (MD)
(kee nov brdg: 284)..... W. T. Phipps II 45,000

Princess Valor
f, 970225, by Dusty Screen (NJ)
(kee nov brdg: 4117)... PHT Thoroughbreds 17,000

Private Reply
c, 960217, by Phone Trick (MD)
(kee sep yrlg: 721)..... Lee Pokoik 32,000

Professor Marybeth
PROFESSOR SMART, c, 950213, by Robin des Pins (NJ)
(obs spr 2yo: 708) ..... Out
PROFESSOR SMART, c, 950213, by Robin des Pins (NJ)
(ftm spr sel 2yo trn: 281) Charles DeMario, agt. 5,000

Prolific Writer
GHOST PERFORMER, c, 950221, by Rare Performer (MD)
(bar may 2yo hra: 104)..... Curt Lanning 22,000

Prospective Jewel
c, 970305, by Allen's Prospect (MD)
(ftm dec mix: 435) ..... Albert Davis 19,000

Prospective Joy
HOOKEDONTHEFEELIN, f, 960308, by Citidancer (MD)
(kee sep yrlg: 1497)..... Mike Pegram 110,000
f, 970312, by Carnivalay (MD)
(kee nov brdg: 2895)..... (25,000) RNA

Prospective Wife
c, 960305, by Rahy (VA)
(kee sep yrlg: 722)..... Alidan Bloodstock 30,000

Prospector's Wind
WIN THE GOLD, m, 910331, by Fortunate Prospect (PA)
(ftk fall mix: 641) ..... R Bar S 7,500

Pro Supper
THAT'S ITALIAN, m, 900420, by Caveat (MD)
(obs fall mix: 130)..... Newport Farm 20,000

Protiva
PRO FIGHTER, c, 960211, by Fit to Fight (PA)
(ftm sel yrlg: 438)..... Robert Seeger 20,000
f, 97, by Fit to Fight (PA)
(ftm dec mix: 436)..... Calverley Farm 10,000

Pro Val
PRO ZACKORY, g, 950316, by Crafty Mana (PA)
(ftm spr sel 2yo trn: 284) ..... Linda Simon 5,000

Public Band
ICAN'THEARYOU, c, 950316, by Now Listen (MD)
(bar may 2yo hra: 105)..... Out
BOYINTHEBAND, c, 960404, by Ziggy's Boy (MD)
(ftm sel yrlg: 439) ... Summer Mayberry, agt. 4,500

Pure Poppycock
POP CEE, f, 960408, by En Tete (PA) (ftm sel yrlg: 440) Out

Qena
QUEEN OF NORWAY, f, 960128, by Woodman (VA)
(tat hou yrlg: 153) ..... Mossborough Stud 220,502

Quack a Turn
SO WICKEDLY, c, 950403, by Sewickley (NJ)
(obs spr 2yo: 722)..... Eugenio Deschamps 5,200

Quadrelle
WYNSOME CASH, f, 960529, by Wynslew (VA)
(ftm sel yrlg: 441) ..... Daniel E. Dillow 1,800

Quality Gal
SHAWANNA WANNA, f, 950430, by Private Terms (MD)
(ftm spr sel 2yo trn: 288)..... Out

Quantico Lady
INCATOTUS, c, 960417, by Oh Say (PA)
(ftm sel yrlg: 443)..... (6,500) RNA

Quarrel Over Halo
f, 960601, by Riverman (VA)
(kee sep yrlg: 723) .... Matagorda Farm, agt. 65,000

Queen Alydar
POLISH QUEEN, m, 920514, by Polish Navy (VA)
(kee nov brdg: 280) . Dapple Bloodstock, agt. 67,000
QUEEN'S COLONY, c, 930523, by Pleasant Colony (VA)
(kee nov brdg: 291) ..... Terrapin Stable 85,000

Queencup
UNCLE HARRY, c, 950412, by Northern Baby (NC)
(ftm spr sel 2yo trn: 289) Cromwell Bloodstock 15,000

Queen Isabella
f, 960207, by Carson City (VA)
(kee sep yrlg: 725) ... G. Watts Humphrey Jr. 55,000

Queen Maggie
C. J. TEJANO, c, 960510, by Tejano (NJ)
(ftm sel yrlg: 444)..... Anthony Pecoraro 5,200

Queen of Syria
WALK THRU, c, 950426, by Carnivalay (MD)
(ftm spr sel 2yo trn: 290)..... (8,000) RNA
FORESIGHT, c, 97, by In Case (MD)
(ftm dec mix: 438) ..... Randy F. Dewitt 1,500

Queen's Crown
MAJESTY'S CROWN, m, 840416, by Magesterial (MD)
(kee nov brdg: 963)..... Reynolds Bell, agt. 280,000

Queen So Lo
SPEAK SOLO, f, 960530, by Speak (MD)
(ftm sel yrlg: 445) ..... N. S. Shin 1,600

Quick Cure
VOTE THEM OUT, h, 890414, by General Assembly (VA)
(obs fall mix: 665) ..... Tina Pelfrey 700

Quick Recovery
f, 970315, by Wollaston (MD)
(ftm dec mix: 440) ..... Rodney Long 1,500

Quite a Piece
MAKE PEACE, c, 950314, by Make Luck (NJ)
(obs spr 2yo: 728).... James J. Crupi Stable 5,000

Quixotic Lady
EVER SO LIGHTLY, m, 910427, by Nijinsky II (MD)
(kee jan all ages: 52)..... Turf Co. Ltd. 170,000

Radioactivity
f, 97, by Smart Alec (MD)
(ftm dec mix: 441) ..... Dorsey Fleming Jr. 9,000

Rainbow Cheer
c, 970324, by Press Card (MD) (ftm dec mix: 442) Out

Rainbow Colors
BETZ BRUSH, m, 940530, by Broad Brush (VA)
(kee nov brdg: 1532) ..... Dunnhall 4,000
c, 960510, by Valley Crossing (VA)
(ftm sel yrlg: 449)..... Skeedattle Associates 82,000

Rainbow Promise
NOAH, c, 960415, by Smarten (MD) (ftm sel yrlg: 450)
Tony Bowling and Bobby Dodd, agt. 14,500

Rainbowsnlollipops
TOM'S REVENGE, c, 960322, by Tom Cobbley (VA)
(ftm sel yrlg: 451)..... John Salzman 17,000

Rainbow Two
ARC OF COLORS, m, 910325, by Private Terms (MD)
(kee nov brdg: 3384) .... Bonnie Heath Farm 5,000
CRAFTY TWO, f, 940104, by Crafty Prospector (MD)
(ftm wnt mix: 173)..... Silverleaf Farms, agt. 7,700
CRAFTY TWO, m, 940104, by Crafty Prospector (MD)
(obs fall mix: 136) ..... (16,500) RNA

Raise a Queen
LUDIE, m, 860320, by El Gran Senor (MD)
(kee nov brdg: 2069)..... Donald R. Dizney 30,000

Raise Me Sweet
SOFTSHOE SWEETIE, c, 97, by Fred Astaire (VA)
(ftk fall mix: 289)..... Lathrop G. Hoffman 1,500

Raise the Band
f, 97, by Thunder Rumble (VA)
(ftm dec mix: 443).. Sunny Side Valley Corp. 1,100

Raise the Market
LA TZIGANE, m, 900330, by Slewpy (MD)
(ftm wnt mix: 66) ..... Prestonwood Farm 4,000
STORMY MARKET, g, 940313, by Summer Squall (MD)
(ftn nov hra bel: 44) ..... Out
NIGHT BEAR, g, 950325, by Houston (MD)
(ftm spr sel 2yo trn: 293)..... (19,000) RNA
NIGHT BEAR, c, 950325, by Houston (MD)
(obs opn 2yo: 277) ..... (25,000) RNA

Raja's Decision
RAJAWOOD, c, 930511, by Baederwood (MD)
(bar jan mix: 16)..... Out

Ramiversary
GRADY'S TESTAMONY, m, 910423, by Deputed Testamony
(MD) (ftm dec mix: 114) ..... Ed Price, agt. 4,700

Ranbow
c, 970302, by Rakeen (MD)
(ftm dec mix: 444) ..... Joseph Magner 3,000

Ranch Mink
ROCKIES B. J., m, 900210, by Val de l'Orne (Fr) (VA)
(ftm wnt mix: 91) ..... Franklin C. Niblock 7,200
SHE'S MY LADY, m, 920613, by Rambo Phil (VA)
(ftm wnt mix: 99) ... Joyce Glover McDonald 2,200

Ran's Chick
VERY BUSY, m, 890522, by Maudlin (MD)
(ftm dec mix: 295)..... Barbara Brown 8,500

Rash
RASH BUT ROYAL, m, 800123, by Royal Ski (PA)
(tex mix: 164)..... (9,000) RNA

Rattling Wind
TUCA TUCA, m, 840216, by Miswaki (VA)
(ftk fall mix: 190)..... Albatroz Bloodstock 2,300

Ray Ray's Pride
STOP THE PRESSES, c, 960423, by Norquestor (MD)
(ftm sel yrlg: 452)..... (9,500) RNA
STOP THE PRESSES, c, 960423, by Norquestor (MD)
(ftm wnt mix: 154) ..... Stoney Lane Farm 5,700

Reach the Wind
STORM THREAT, f, 950605, by Storm Bird (VA)
(kee apr 2yo ky: 182)..... (30,000) RNA
f, 970206, by Mt. Livermore (VA)
(kee nov brdg: 684) Three Chimneys Farm, agt. 57,000

Really Private
f, 970429, by Press Card (MD)
(ftm dec mix: 445) ..... Tom Hearn 7,500

Rebelous Cat
BISSEXTILE, f, 960229, by Norquestor (PA)
(ftm sel yrlg: 454)..... Raymond Wennik 10,000

KURDISH REBEL, c, 970411, by Turkoman (PA)
(ftm dec mix: 446)..... David Anderson 3,300

Rebel Runner
POPPA'S FAVORITES, g, 950419, by Hay Halo (MD)
(ftm dec mix: 560) ..... Linda Jacobsen 1,200
KEY REBEL, g, 960407, by Corridor Key (MD)
(ftm dec mix: 529)..... William O. Jones 1,100
c, 970411, by Waquoit (MD)
(ftm dec mix: 447) ..... Steve Adams 7,000

Recommended
SKY N PIE, c, 960418, by Sky Classic (VA)
(kee sep yrlg: 1899)..... John Shaw 3,000

Redeemer
CONFESSOR, h, 920410, by Houston (MD)
(ftn may hra bel: 24)..... Out

Red Haste
RED LAMP, m, 750416, by Tequillo (MD)
(ftm dec mix: 216) ..... Out

Red Lamp
ICE DEVISE, m, 840128, by Icecapade (MD)
(ftm dec mix: 125)..... Thornmar, agt. 8,000
INFARCTION, f, 940323, by Mt. Livermore (MD)
(ftm spr 2yo trn hra: 453) ..... Bonita Farm 38,000
f, 970518, by Press Card (MD)
(ftm dec mix: 448)..... Flying Zee Stables 14,000

Red Rain
BENT CREEK CITY, f, 950302, by Carson City (NJ)
(bar mar 2yo trn: 221) ..... Jeff Bonde, agt. 185,000
RED PRESS, c, 960418, by Press Card (NJ)
(ftm sel yrlg: 456) ... Country Life Farm, agt. 24,000

Redress
ADJUST, c, 960510, by Affirmed (VA)
(kee sep yrlg: 1127)..... F. Eugene Dixon Jr. 90,000

Regal Swoon
TOUCHY SUBJECT, m, 880514, by Lord Gaylord (MD)
(kee nov brdg: 2981) ..... Jon L. Starr 1,000

Relita
WALITE, m, 920429, by Waquoit (MD)
(ftm wnt mix: 120) ..... Dr. William A. Baker 7,200

Renew the Dream
JERRY'S JANE, f, 950420, by Silver Ghost (VA)
(ftm spr sel 2yo trn: 299)..... (12,500) RNA

Renmark
HOUND ME DEAR, f, 950410, by Deerhound (VA)
(ftm spr sel 2yo trn: 300)..... (5,500) RNA
ROUND BALE, c, 960422, by Haymaker (VA)
(ftm sel yrlg: 459) ..... Lewis S. Wiley, agt. 3,700

Repetitious
LAW JUDGE, c, 960411, by Judge Smells (PA)
(ftm sel yrlg: 460)..... (3,000) RNA

Resaca
DAM I'M GORGEOUS, f, 960518, by Lively One (PA)
(ftm sel yrlg: 461) ..... Box Arrow Farm 2,000

Rester
SECRET REST, f, 950321, by Clever Secret (MD)
(ftm spr sel 2yo trn: 301) ... Morgan Wayson 6,500

Resterilla
RESTERILLA'S ALDEN, g, 930220, by John Alden (MD)
(ftm dec mix: 562).. Sunny Side Valley Corp. 700

Restless Feeling
SURE FEELING, f, 950410, by Verification (VA) (ftm spr
2yo trn hra: 444)..... Everett Walter Bell Jr. 3,200

Rhapsody
f, 960122, by Two Punch (VA)
(ftm sel yrlg: 462) ..... Cam Allard 70,000

Right Rollicky
O SRIRANGAR, c, 950311, by Carson City (MD)
(obs opn 2yo: 287) ..... Yusuf Mongroo 72,000
WORTH OWNING, f, 960405, by Allen's Prospect (MD)
(ftm sel yrlg: 464) ..... Edmond Gaudet 6,500

Ringaround
SINGING RING, m, 890323, by Eminency (MD)
(obs fall mix: 145) ..... Out
SINGING RING, m, 890323, by Eminency (MD)
(ftk fall mix: 618)..... Julio Pazos 34,000

Rise and Sing
f, 960502, by Carson City (MD)
(ftm sel yrlg: 465) ..... M. E. Lauer, agt. 28,000

Ri's Rondezvous
RI'S SNOWMAN, c, 960314, by Frosty the Snowman (NJ)
(ftm sel yrlg: 466) ..... Jose Delima 13,500

Rita H.
SHELTER ISLAND, m, 920521, by Shelter Half (MD)
(ftm dec mix: 239) ..... Ralph Comi 1,400
RITA'S BEST, c, 960427, by King's Nest (PA)
(ftm sel yrlg: 467) ..... Eugene Fisher 14,500

Ritchie Trail
PRIVATE TRAIL, f, 960213, by Private Terms (MD)
(ftm sel yrlg: 468) ..... (43,000) RNA
c, 970218, by Opening Verse (MD)
(ftm dec mix: 450) ..... (20,000) RNA

River Chant
COMMON THREADS, m, 880302, by Key to the Kingdom (VA)
(kee nov brdg: 1566) Bluegrass Bloodstock, agt. 85,000
HEAVEN'S SONG, f, 950409, by Septieme Ciel (VA)
(fny 2yo trn sar: 552) ..... (29,000) RNA
HEAVEN'S SONG, f, 950409, by Septieme Ciel (VA)
(obs opn 2yo: 291) ..... Richard Dass 22,000

Rockies B. J.
MYWIFE NEEDSA PERM, f, 96, by Rambo Phil (VA)
(ftm wnt mix: 156) ..... Scott Carlson 2,700

Rock 'n Roll'n
ROCK 'N WYN, c, 960527, by Wynslew (VA)
(ftm sel yrlg: 470) ..... S & K Trading 1,800

Rollicking Dolly
c, 960406, by Zilzal (MD)
(ftm sel yrlg: 471) ..... Brenda Godfrey 4,000

Rollicking Edge
MR. SUNDANCER, c, 950425, by Allen's Prospect (MD)
(ftm spr sel 2yo trn: 307) ..... (24,000) RNA

Romance in the Air
TROUBLE WITH LOVE, c, 960325, by Eastover Court (MD)
(ftm sel yrlg: 472) ..... Dale A. Dickerson 2,000

Rosalta
COMEONWALT, g, 940511, by Entropy (VA)
(bar jan mix: 44) ..... Dale Hansen 2,300

Rose Above
BABY NORTH, m, 890302, by Northern Baby (VA)
(kee nov brdg: 3392) ..... Out

Rose Crescent
WILTON CRESCENT, m, 860313, by Seattle Slew (VA)
(kee nov brdg: 1132) ... R. Townsend Sparks 70,000

Roses for Avie
CLEAR ROSE, f, 940130, by Cryptoclearance (VA)
(kee jan all ages: 543) .... Rancho Santa Ana 5,000

Roses n Silks
SHANKHILL ROSE, f, 960529, by Regal Search (NC)
(obs open yrlg: 503) ..... Mike Doyle 7,000

Rosy Spectre
ROSE SONATA, m, 900414, by Fappiano (VA)
(kee nov brdg: 1790) ..... Questroyal Stable 57,000
WAYFARER, h, 910425, by Fappiano (VA)
(ftm spr 2yo trn hra: 450) .. Michael D. Calcia 9,000

Rougegait
c, 960213, by Exbourne (MD)
(ftm sel yrlg: 475) ..... Dietmar Nagel 4,500
f, 970311, by Exbourne (MD) (kee nov brdg: 2154) Out

Royal Dilemma
COR ANGLAIS, m, 810508, by Nijinsky II (PA)
(kee nov brdg: 842) ..... G. David Shashura 125,000

Royal Shelter
SHELTER PROOF, c, 960424, by Proof (NJ)
(ftm sel yrlg: 477) ..... S & K Trading 1,700

Royal Tali
MARAGOLD PRINCESS, f, 950406, by Smarten (MD)
(cno 2yo trn: 41) ..... Out
MARAGOLD PRINCESS, f, 950406, by Smarten (MD)
(obs opn 2yo: 298) .... Rain Shadow Equine 17,000
SMART GUY, c, 960329, by Smarten (MD)
(ftm sel yrlg: 478) ..... Timothy F. Ritchey 10,000

Royal Terry
ARDENT LADY, m, 800423, by Medaille d'Or (PA)
(obs fall mix: 154) ..... (22,000) RNA

Ruby Jo
TANTE BACI, f, 950417, by Citidancer (MD)
(ftm spr sel 2yo trn: 310) ..... (11,000) RNA

Ruby Slippers
RUBIANO, h, 870326, by Fappiano (VA)
(sta jan sel sss: 48) ..... Jan 7 25,000
(sta jan sel sss: 76) ..... Jan 7 22,500
SECRET RED, m, 890420, by Secretariat (VA)
(kee nov brdg: 1063) ..... (145,000) RNA
f, 960216, by Unbridled (VA)
(kee jul yrlg: 54) ..... Reynolds Bell Jr., agt. 85,000

Ruby Tuesday
RED HOT DANCER, m, 910524, by Seattle Dancer (VA)
(kee nov brdg: 1044) ..... BBA (England) 65,000

Ruffled Goose
SUPER MYUNGMA, c, 960324, by Tatibah (Ire) (MD)
(ftm sel yrlg: 480) ..... S & K Trading 2,000

Ruggles
SRA IBIS, f, 960129, by Above Normal (NC)
(obs open yrlg: 509) .. Rafael Bonilla-Cuebas 5,700

Runabout
AL THE ALMIGHTY, c, 960430, by Lord Avie (VA)
(kee sep yrlg: 3071) David and Patricia Block 7,500

Runaround Slew
RUNAROUND FOREVER, c, 960422, by Whatever For (VA)
(kee sep yrlg: 3072) ... R. Bruce Duchossois 5,000

Run for Your Life
BAEDER RUN, f, 960530, by Baederwood (PA)
(ftm sel yrlg: 482) ..... Tomothy Shea 3,000

Run Nicoma Run
c, 97, by Wolf Power (SAf) (PA)
(ftm dec mix: 452) ..... Albert Davis 5,500

Running Juliet
RUN ROBERTA, m, 790206, by Roberto (VA)
(kee nov brdg: 312) ..... Blooming Hills 17,000

Run Roberta
COLONIAL RUNNER, m, 870506, by Pleasant Colony (VA)
(kee nov brdg: 91) ..... R. S. Evans 80,000

Ruth Darlene
WANTYOUTOWANTME, f, 960424, by Smarten (MD)
(ftm sel yrlg: 484) ..... (29,000) RNA

Rutledge Place
OMNIA, m, 910413, by Green Dancer (VA)
(kee nov brdg: 1005) ... Hugo Lascelles, agt. 300,000

Rye Jay
SPROUTED RYE, m, 770516, by Spouting Horn (PA)
(ark fall mix: 139) ..... McDermott Ranch 4,000

Sable Coated (Ire)
KALOOKAN BABY, f, 950221, by Miswaki (MD)
(ftf feb sel 2yo trn: 260) ..... (120,000) RNA
KALOOKAN BABY, f, 950221, by Miswaki (MD)
(bar may 2yo hra: 129) ..... Bruce Headley 110,000
TRAMMANILA, f, 960430, by Manila (MD)
(kee sep yrlg: 2672) .... Milton H. Junker Jr. 5,500

Safe At the Plate
SEEK HOME, m, 910301, by Seeking the Gold (MD)
(kee nov brdg: 3881) ..... Sun Valley Farm 16,000
c, 970515, by Colonial Affair (MD)
(kee nov brdg: 696) ..... Green Meadow 20,000

Saint
CODE RED, g, 940125, by Lost Code (MD)
(ftk fall mix: 202) ..... Out

Salem Fires
SHOPPING SPREE, m, 870328, by Spend a Buck (MD)
(ftm dec mix: 240) ..... Blue Ridge Partners 3,000

Salsera
LADY SALSERA, f, 950000, by Polish Numbers (MD)
(ftm spr sel 2yo trn: 317) .... Ben Glass, agt. 47,000

Sandbox Sally
RUN FASTER, f, 960320, by Saint Leonard (MD)
(ftm sel yrlg: 486) ..... S & K Trading 1,500

Sandi's Prissey
MY FEET ARE CLEAN, m, 860519, by Sir Raleigh (MD)
(kee jan all ages: 143) ..... Jack Buell 500

Santiago Sweetie
ATACAMA, m, 810505, by Damascus (PA)
(kee jan all ages: 659) ..... Out

Sarah Percy
SMARTERTHANILOOK, m, 850320, by Smarten (MD)
(obs wnt mix: 310) ..... (1,000) RNA

Saratoga Magic
c, 960304, by Williamstown (VA) (ftn pref yrlg sar: 358) Out

Saratoga Smile
SMILE ON SARATOGA, f, 950505, by Deerhound (MD)
(ftm spr sel 2yo trn: 322) ..... Out

Saratoga Spark
SIXTSIX, c, 950327, by Thirty Six Red (MD)
(obs spr 2yo: 776) ..... Out
f, 960530, by Brocco (MD)
(kee sep yrlg: 1917) ..... Kenly Farms 17,000

Saratoga Surge
SUDDEN SENSATION, f, 960505, by Williamstown (MD)
(kee sep yrlg: 2676) .. Art and Gretchen Eaton 29,000

Saratoga Triple
f, 960513, by Valley Crossing (MD)
(ftm sel yrlg: 487) ..... Alvin Akman 22,000

Sasabe Rose
LADY SAID, f, 940503, by Smarten (MD)
(ftm dec mix: 148) ..... D. W. Bandel 1,000
SASSY BRITCHES, f, 970118, by Mr. Goldust (MD)
(ftm dec mix: 454) ..... Lyn L. Raymond 1,800

Sassy Plume
SHARLAND, m, 870412, by Isella (MD)
(obs wnt mix: 38) ..... Bent Tree Farm 20,000

Saturday Affair
SATURDAYS PROSPECT, f, 960410, by Allen's Prospect (MD)
(ftm sel yrlg: 488) .... John Tammaro III, agt. 50,000

Saucy Mist
CITI SLICKER, g, 950331, by Citidancer (PA)
(ftm spr sel 2yo trn: 326) ..... Out

Savannah Storm
f, 960513, by Silver Ghost (VA)
(kee sep yrlg: 2679) ..... Mike Smith, agt. 22,000

Savvy Lady
PRAIRIE STEAMER, c, 960404, by Western Miner (NJ)
(ftm sel yrlg: 491) ..... David McKathan 7,500

Say Jo Jo
CITIPEACE, c, 960324, by Citidancer (VA)
(ftm sel yrlg: 492) ..... Murray Smith 47,000

Say No More
ALLEN'S CASHMERE, f, 970411, by Allen's Prospect (PA)
(ftm dec mix: 455) ..... Hunt Valley Farm 8,200

Say Please
PLEASE MILLY, m, 890409, by Spend a Buck (VA)
(ftk fall mix: 134) ..... Jay Adcock 3,200
WICKED APPEAL, c, 960407, by The Wicked North (VA)
(kee sep yrlg: 2294) Harry and Mary Whitenack 8,000

Say What You Mean
BLUNT, m, 890303, by Al Nasr (Fr) (VA)
(kee nov brdg: 1537) ..... Glenlogan Park 50,000

School Play
WILLYA PLAY, m, 880501, by Master Willie (GB) (WV)
(ftm dec mix: 306) ..... Out

Sconce
DIXIE LITE, m, 900322, by Dixieland Band (NJ)
(kee nov brdg: 2338) ..... G. Palarios 33,000

Sconneltown Road
SMOLDERIN HEART, c, 950505, by Two Punch (MD)
(ftm spr sel 2yo trn: 330) . Jean Brennan, agt. 132,000

Score Baby Score
IAMBIC PENTAMETER, m, 820303, by Arts and Letters (MD)
(ftm dec mix: 124) ..... Questroyal Stable 7,700
IAMBIC PENTAMETER, m, 820303, by Arts and Letters (MD)
(ftm wnt mix: 58) ..... (2,000) RNA

Screaming Sarah
SHAKE AND GO, f, 960307, by Tatibah (Ire) (MD)
(ftm sel yrlg: 494) ..... S & K Trading 1,500

Screenland
c, 960523, by Roanoke (MD)
(ftm sel yrlg: 495) ..... Carl Bernstein 4,200

Sea Chimes
JUSTIN CASEY, c, 970512, by In Case (VA)
(ftm dec mix: 456) ..... Kelli Mitchell 6,500

Sea Dara (Ire)
SEA WAKI, m, 900428, by Miswaki (PA)
(kee nov brdg: 2553) ..... BBA (England) 17,000
f, 950317, by Slew o' Gold (PA)
(obs spr 2yo: 789) ..... G. Preciado 13,000

Seal Colony
f, 970402, by Dehere (VA) (kee nov brdg: 1418) Out

Sealedwithakriss
IM WORTH IT, f, 950208, by Peteski (NC)
(ftf feb sel 2yo trn: 268) Robert and Bea Roberts 125,000

Seal Harbor
CARNY PRINCESS, f, 960414, by Carnivalay (MD)
(ftm sel yrlg: 497) ..... (3,000) RNA

Search for Shelter
NORTH CHAPEL, c, 960221, by Mane Minister (NJ)
(kee sep yrlg: 1926) ..... George H. Luckey 3,000

Sea Saga
DANCER'S SAGA, m, 770319, by Northern Dancer (VA)
(kee nov brdg: 117)..... Silverleaf Farms 22,000

Seattle Starlet
c, 950311, by St. Jovite (VA)
(bar mar 2yo trn: 238)..... (170,000) RNA

Sea Wake
PINNEY'S BEACH, g, 930208, by Pleasant Colony (VA)
(ftn hra sar: 459) ..... Robert F. Connors 19,000

Second Sight
WEBB'S WOODS, m, 920422, by Fast Play (PA)
(ftm wnt mix: 121) ... Brereton C. Jones, agt. 20,000

Second Veil
DR. FALLON, c, 960503, by Housebuster (PA) (ftm sel yrlg: 498) ... Tony Bowling and Bobby Dodd, agt. 23,000

Secret Bird
f, 970224, by Numerous (MD) (ftm dec mix: 457) Out

Sententiously
LONG GOODBYE, f, 960311, by Carson City (PA)
(ftk sum yrlg: 232) ..... Squires Partnership 26,000

Sentimental Tango
c, 960517, by Two Punch (MD)
(ftm sel yrlg: 500)..... Narrowbrook Farm 4,500

Sequins
SO BE, c, 950302, by Geiger Counter (VA)
(obs opn 2yo: 313)..... Barbara Clune 33,000
f, 960228, by Two Punch (VA)
(ftn yrlg sar: 165)..... R. Larry Johnson 115,000
f, 970218, by Roy (VA) (kee nov brdg: 2924)... Out

Seraglio
EASTERN CONNECTION, f, 930324, by Danzig Connection (MD) (kee jan all ages: 1223) P. F. McCarthy, agt. 75,000

Sessa Marie
INSTANT ACCESS, c, 960413, by Bates Motel (PA)
(ftm sel yrlg: 502) ..... Max L. Polin 11,000

Seton's Encounter
f, 970309, by Brunswick (VA)
(ftm dec mix: 458) ..... Dorsey Fleming Jr. 3,000

Set to Fly
SELECTO HITS, c, 960406, by Broad Brush (MD)
(kee sep yrlg: 55) ..... Mike Ryan, agt. 85,000

Seven Paces
SWEET BUNNY, m, 860109, by Deputed Testamony (PA)
(ftm dec mix: 266) ..... Out

Seven Stones
SEVEN GOLD STONES, m, 920214, by Seeking the Gold (NJ)
(kee nov brdg: 1808)..... Michael T. Barnett 90,000

Seven Valleys
TWELVE TRIBES, m, 820415, by Fifth Marine (MD)
(kee jan all ages: 619).. Lance Robinson, agt. 100,000

Seven Years
ALLEGORY, f, 950218, by Roanoke (PA)
(ftm spr sel 2yo trn: 334)..... (16,000) RNA
ALLEGORY, f, 950218, by Roanoke (PA)
(ftn nov hra bel: 70)..... Uriah St. Louis 6,000

Sew Good Looking
MIGHTY RUSH, g, 96, by Deerhound (MD)
(ftm sel yrlg: 503) ..... Edmond Gaudet 10,000

Shamrock Leader
BOURN A COWBOY, c, 950412, by Exbourne (PA)
(ftm spr sel 2yo trn: 335) ..... Out
BOURN A COWBOY, c, 950412, by Exbourne (PA)
(ftf feb sel 2yo trn: 272) ..... Out

Shamrock Show
AMAZIN, f, 960501, by Conquistador Cielo (MD)
(kee sep yrlg: 1934) ..... John P. Dauner 48,000

Shang Valay
I'LL RACE YA, c, 960228, by Horatius (MD)
(ftm wnt mix: 235)..... Scott Carlson 4,600

Shannadore
BRUSHWOOD BOY, c, 970416, by Root Boy (MD)
(ftm dec mix: 460) ..... Cary W. Jackson 1,300

Sharp Factor
SHARPY DANCER, f, 950510, by Green Dancer (VA) (obs spr 2yo: 806)Tall Oaks Farm and Four Horsemen's Ranch 10,000
BRIAN'S ROSE, c, 960519, by Corporate Report (VA)
(ftm sel yrlg: 505) ..... Earl Begley 7,000

Sharp Princess
c, 960415, by Corporate Report (VA)
(ftm sel yrlg: 506) .. Circle D Thoroughbreds 4,300

Shawnee Doll
HAY DOLL, f, 950510, by Hay Halo (PA)
(ftm spr sel 2yo trn: 337) J. Adalberto Roig Jr. 22,000

She Bets
c, 970401, by Sewickley (MD)
(ftm dec mix: 461) ..... Joseph Magner 1,600

Shelley Mistake
DEVIL'S MISTAKE, c, 960501, by Sun War Dancer (NJ)
(ftm sel yrlg: 508)..... Bill Peeples 10,000

Sherry Darling
EPINE DANSE, c, 950520, by Thorn Dance (NJ) (ftm spr sel 2yo trn: 338) ..... Robert and Bea Roberts 60,000

Sherry Johnson
c, 970524, by Olympio (NJ) (ftm dec mix: 462). Out

She's a Whiz
HE'S A WHIZ, c, 950530, by Oh Say (MD) (ftm spr sel 2yo trn: 339)..... Vincent Grigoropoulos 7,000
HE'S A WHIZ, c, 950530, by Oh Say (MD)
(fny 2yo trn sar: 556)..... New Spring Stable 6,200

Shezacool Operator
f, 970123, by Colonial Affair (MD) (kee nov brdg: 1431) Out

Shiitake
c, 960509, by Two Punch (MD)
(ftn yrlg sar: 168)... North Hills Management 250,000

Shine On Sarah
TOURING, f, 960524, by Cahill Road (MD)
(ftm sel yrlg: 510)..... (13,000) RNA

Shocking Sport
SHOCK VALUE, c, 950115, by Private Terms (MD)
(ftm spr sel 2yo trn: 340) ..... Out

Shortley
MEADLEY, m, 930301, by Meadowlake (MD)
(kee nov brdg: 613)..... Bruno DeBerdt, agt. 45,000

Short of Change
LITTLE CURRENCY, m, 910425, by Corridor Key (MD)
(ftm dec mix: 155)..... Janet Deteran 8,200

Should Exceed
f, 970320, by Two Punch (MD)
(ftm dec mix: 463)..... Kim Nardelli 25,000

Should Say It
SHOULDN'T SAY IT, f, 930108, by Deputed Testamony (MD)
(ftm dec mix: 241)..... (800) RNA

Showers
f, 970310, by Woodman (MD)
(kee nov brdg: 1434)... Cheshire Bloodstock 75,000

Show Off
WINTER DISPLAY, m, 860408, by Cold Reception (MD)
(ftm dec mix: 307)..... (65,000) RNA

Shuvee
SHUKEY, m, 750329, by Key to the Mint (VA)
(ltb sum opn mix: 77)..... Out

Shy Bride
HUMILITY, m, 890126, by Cox's Ridge (VA)
(kee jan all ages: 94)..... John C. Mabee 130,000

Sichana
c, 960421, by Private Terms (PA)
(kee sep yrlg: 1158)..... (32,000) RNA
c, 960421, by Private Terms (PA)
(ftk oct yrlg: 428)..... Mark E. Salomone 22,000

Significant Que
SIGNIFICANT NORTH, c, 960608, by Sun War Dancer (NJ)
(ftm sel yrlg: 512)..... (7,500) RNA

Sign the Contract
CHRISTMAS, c, 960331, by Light Years (PA)
(cbs aut yrlg: 145)... Island Ventures Stables 4,489

Silent Account
TASCOSA, c, 960520, by A.P. Indy (VA)
(kee sep yrlg: 415) ..... Robert Lothenbach 130,000

Silent Spiral
ROSAURA, f, 960407, by Magic Prospect (VA)
(ftm sel yrlg: 513)..... (2,500) RNA

Silent Turn
FUSUL, c, 960228, by Miswaki (PA)
(kee sep yrlg: 60)..... Shadwell Estate Co. 180,000

Silver Anniversary
HEAVY DUTY, c, 950526, by Sewickley (MD)
(ftm dec mix: 580)... Peter B. Alexander, agt. 15,000

Silver Asset
WINTER WOLF, c, 960330, by Wolf Power (SAf) (PA)
(ftm sel yrlg: 514) ... Michael R. Di Tomasso 14,000

Silver Dollar Bid
POLISH DRIFTER, c, 960419, by Polish Numbers (MD)
(ftm sel yrlg: 515)..... Nancy Clark 35,000

Silver in Flight
MUSICAL FLIGHT, m, 940226, by Dixieland Band (PA)
(kee nov brdg: 1722)Kent and Kathy Wiechert 57,000

Silvermento
KIMBERTON, f, 960608, by Nepal (PA)
(ftm sel yrlg: 517)..... Daniel Lopez 7,500

Simply Follow Me
c, 960420, by Two Punch (MD)
(ftk oct yrlg: 430)..... Ashland Partners 23,000

Sincerely Janet
f, 970212, by Press Card (MD)
(ftm dec mix: 464) ..... Roy Garofalo 5,500

Sing Back
SINGING FALLS, m, 920319, by Taylor's Falls (PA)
(obs fall mix: 185) ..... Ed Few 21,000

Sing for Beverly
CHAQUITA RED, m, 920318, by Iron (PA)
(ftm dec mix: 549) ..... Out
MINK STOLE, f, 930401, by Iron (PA)
(ftm dec mix: 558)..... Michelle L. Torrance 600

Singing Rain
RAININSKY, m, 780131, by Nijinsky II (VA)
(obs fall mix: 186)..... Don Trefry 4,000

Sister to Bea
MEGAN'S CHANCE, f, 960203, by Ziggy's Boy (MD)
(ftm sel yrlg: 519) ..... Leo S. Nechamkin 5,000

Skeeb
GOLDSIDER, h, 920207, by Gulch (MD) (ftn hra sar: 410) Out

Sky Bolt Miss
CLOWNAROUND, c, 960615, by Pappa Riccio (NJ)
(ftm sel yrlg: 520)..... (4,000) RNA
CLOWNAROUND, c, 960615, by Pappa Riccio (NJ)
(ftm dec mix: 532) ..... (2,500) RNA

Slap Me Five
BONKER BANKER, f, 950426, by Evening Kris (NJ)
(ftm spr sel 2yo trn: 343) . J. K. Racing Stable 25,000

Sleek Feet
c, 970402, by Thunder Gulch (MD)
(kee nov brdg: 336)..... Dr. Koichiro Hayata 270,000

Sleep Lonely
NO STAR GENERAL, m, 920425, by Consul General (PA)
(ftm wnt mix: 81)..... Phillip L. Capuano 3,300

Slew o' Gems
f, 960327, by Allen's Prospect (NJ)
(ftm sel yrlg: 522) ..... John Scanlan 7,000

Slewway
c, 960512, by Pentelicus (MD)
(ftm sel yrlg: 523) ..... Fertile Acres Farm 39,000

Slick Turn Baby
MICKIS DANCER, f, 950401, by Marquetry (MD)
(obs spr 2yo: 834) ..... Nolan Hajal 4,700
ARISTOTLE, c, 960427, by Two Punch (MD)
(ftm sel yrlg: 524) ..... Paraneck Stable 170,000

Slinkee
CATEGORY FIVE, c, 950217, by Storm Cat (VA)
(ftf feb sel 2yo trn: 282) Coming Home Stable 100,000

Sly Charmer
SILVER SAVIOR, f, 960522, by Silver Deputy (VA)
(kee sep yrlg: 773)Spooky Hollow Racing Stable 17,000

Sly Jezzie
POLLY DIGIT, f, 960426, by Polish Numbers (PA)
(ftm sel yrlg: 525) ..... Stefanos Kokofas 25,000
AMBER SCHOLAR, c, 970505, by Allen's Prospect (PA)
(ftm dec mix: 465) ..... Stoney Lane Farm 15,000

Smaller
JAKE E LAKE, c, 960518, by Valley Crossing (PA)
(ftm sel yrlg: 526) ..... Robert Barbara, agt. 26,000

Small Gaylord
c, 960412, by Purple Comet (MD)
(ftm sel yrlg: 527)..... Dale Capuano 4,000

Smartaire
SMARTEN, h, 760417, by Cyane (MD)
(ftk fall mix: 167) ..... Box Arrow Farm 500
(sta fall sss: 9) 1,500
(sta fall sss: 55) 1,600

Smart Angle
GLAMOUR, m, 880420, by Green Dancer (MD)
(kee nov brdg: 160) ..... J. S. Company 65,000

Smartenof
BASIC INSTINCT, f, 960430, by Polish Numbers (MD)
(ftm sel yrlg: 528) ..... (19,000) RNA

Smarten Up Kris
NICOLE'S MISSION, f, 970225, by Missionary Ridge (GB) (PA)
(ftm dec mix: 466) ..... (9,500) RNA

Smartie Cat
c, 960324, by Norquestor (MD)
(ftm sel yrlg: 529) ..... Richard Hoffberger 23,000

Smart Kass
SCOOTCH, c, 960520, by Eastover Court (MD)
(ftm dec mix: 533) ..... (2,500) RNA

Smart Passage
f, 970414, by Providential (Ire) (MD)
(ftm dec mix: 467) .. Sunny Side Valley Corp. 1,600

Smeralda (GB)
LORILLA, m, 880425, by Assert (Ire) (PA)
(kee nov brdg: 3201) ..... Ellis Farm 1,500

Smiling Through
BECKONING SMILE, c, 970404, by Becker (PA)
(ftm dec mix: 468) ..... William D. Snyder 2,000

Smooth Strike
SAY STRIKE, f, 930331, by Oh Say (MD)
(ftm spr 2yo trn hra: 442) .... Tracy L. Porter 24,500
HAY STRIKE, f, 940511, by Hay Halo (MD)
(ftm spr 2yo trn hra: 432) ... Marshall Dowell 6,200
SMOOTH CONSORT, f, 960322, by Oh Say (MD)
(ftm sel yrlg: 530) .. Leprechaun Racing, agt. 10,000

Snobishness
KITSCH, m, 860326, by Vice Regent (PA)
(kee nov brdg: 2042) .... Little Hill Farm, agt. 47,000

Snow Again
CRY WOLF AGAIN, m, 870504, by Wolf Power (SAf) (PA)
(ftm wnt mix: 27) ..... Connie Nesteruk 2,200

Snuggle
CHELSEA FAVOURITE, m, 920526, by Diesis (GB) (VA)
(kee nov brdg: 84) ..... John D. Gunther 210,000

Soaring Colony
c, 970218, by Eagle Eyed (VA) (ftm dec mix: 469) Out

Soaring Dove
ROBIN SOARS, c, 950302, by Robin des Pins (NC)
(ftm spr sel 2yo trn: 346) Donald L. Brown Jr. 12,500

Soaring Secret
TOTHE, c, 950228, by Corporate Report (VA)
(ftf feb sel 2yo trn: 283) ..... (47,000) RNA
TOTHE, c, 950228, by Corporate Report (VA)
(ftm spr sel 2yo trn: 347) . James R. Brame Jr. 28,000

Social Conduct
QUEENOFTHEPROM, f, 950420, by Black Tie Affair (Ire) (NJ)
(bar may 2yo hra: 157) ..... Out

Social Rage
CRAFTY EMERALD, f, 960429, by Crafty Prospector (PA)
(kee sep yrlg: 775) ..... Out

Soft as Satin
BOLD SATIN, m, 820325, by Bold Forbes (MD)
(kee nov brdg: 2283) ..... Out

Soft Melody
WHAT'S THE SONG, g, 950413, by Whatever For (VA)
(ftm wnt mix: 198) ..... Tony Correnti 5,700
WHAT'STHA MELODY, g, 960415, by Whatever For (VA)
(ftm sel yrlg: 531) ..... Chris Wynne 3,000

Sold the Yacht
SAIL WARNING, f, 940528, by Caveat (MD)
(ftn nov hra bel: 130) ..... (3,400) RNA

Someway Somehow
HALO LISA, f, 950412, by Sunny's Halo (MD)
(ftm spr sel 2yo trn: 352) ... Wayne Simpson 19,000
COUNTESS LINDA, f, 960428, by Norquestor (MD)
(ftm sel yrlg: 532) ..... Horace M. Parker 7,000

Songlines
BLACK STORM, c, 960205, by Storm Cat (PA)
(kee sep yrlg: 777) ..... Fernando Isturiz 19,000

Soon Ripe
SILVERITE, g, 950422, by Silver Ghost (VA)
(ftm spr sel 2yo trn: 353) ..... Angelo Pepino 8,500

So Romantic
f, 970130, by Quiet American (VA)
(kee nov brdg: 1081) ..... Cam Allard 170,000

So Sincere
CALL ME SMART, f, 960209, by Polish Numbers (MD)
(ftm sel yrlg: 533) ..... Gary Capuano 5,000

So Smug
COQUINE, f, 960502, by Gone West (PA)
(kee sep yrlg: 74) ..... Cashmark Farm 120,000

So They Say
I SAID SO, f, 960314, by Believe It (PA)
(ftm sel yrlg: 534) ..... Gary Capuano 7,200

Sourest Rind
SWEETEST ILLUSION, f, 960216, by Smarten (MD)
(ftm sel yrlg: 535) ..... Out

Southern Bar Girl
ICY STARE, c, 950203, by El Prado (Ire) (VA)
(obs opn 2yo: 322) ... Singing Bridge Stable 53,000

Southern Gem
BLACK TIE BREEZE, m, 930427, by Black Tie Affair (Ire) (MD)
(kee nov brdg: 1169) ..... Out

Southern Summer
f, 960309, by Gilded Time (MD)
(kee sep yrlg: 1951) ..... Tigertail Ranch 28,000

Spanish Peanut
SPANISH PRINCESS, f, 950507, by My Prince Charming (NJ)
(obs spr 2yo: 851) ..... Janis Gerace 21,000

Spanked
PADDLING, m, 800512, by Lyphard (VA)
(kee nov brdg: 4100) .... Audrey A. Narducci 3,200
PADDLING, m, 800512, by Lyphard (VA)
(ill con pre: 51) ..... (2,300) RNA

Sparkle Proof
f, 970407, by Dusty Screen (NJ)
(obs fall mix: 726) ..... (9,500) RNA

Sparkling Hannah
SPARKWHIRL, c, 960419, by Island Whirl (NJ)
(ftm sel yrlg: 538) ..... Robert Dommel 15,500

Sparkling Nickle
GUADAMUR, c, 950511, by Private Terms (MD)
(obs opn 2yo: 325) ..... Out

Special Kell
MAGICAL MEADOW, f, 950328, by Meadowlake (MD)
(bar mar 2yo trn: 258) ..... (110,000) RNA
QUEENOFTHEROCKY'S, f, 960326, by Mountain Cat (MD)
(ftm sel yrlg: 539) ..... Out

Special Mistress
HAPPY LOOKER, m, 920215, by Smile (NJ)
(kee jan all ages: 410) ..... Buzz Chace, agt. 25,000
HAPPY LOOKER, m, 920215, by Smile (NJ)
(kee nov brdg: 2760) . Marsha Hagstram, agt. 13,000

Special Report
QUALITY SHINES, m, 870208, by Bionic Light (VA)
(kee nov brdg: 4125) ..... Dan Frattinger 4,500

Special Strike
STRIKING BROAD, m, 900210, by Broad Brush (MD)
(kee nov brdg: 357) ..... (47,000) RNA

Spectacular Beauty (Ire)
BEAUTY B. GOOD, m, 860330, by Khatango (VA)
(itb fall mix: 99) ..... Out

Spectacularromance
PROSPECTS COPPER, c, 950507, by Allen's Prospect (MD)
(ftm spr sel 2yo trn: 355)Country Life Farm, agt. 39,000

Speedy Hands
PLAYFUL HANDS, m, 900317, by Play Fellow (PA)
(obs wnt mix: 351) .. Emerald Pastures Farm 5,700

Spinnaker Sal
GALA RUNAWAY, m, 870415, by Runaway Groom (MD)
(ftm dec mix: 103) ... Country Life Farm, agt. 29,000
HURRICANE CREEK, c, 960319, by Private Terms (MD)
(kee sep yrlg: 78) ..... Shortleaf Stable 60,000

Sport Safari
PRECIOUS SAFARI, f, 960210, by Opening Verse (PA)
(kee sep yrlg: 2322) .... J. Adalberto Roig Jr. 25,000

Sporty Card
SPORTY GIRL, f, 950212, by Trapp Mountain (NJ)
(ftm spr sel 2yo trn: 358) Old South Racing Stable 29,000

Spring Is Sprung
CRYSTAL BAY, m, 930423, by Carson City (NC)
(kee nov brdg: 109) ..... T. F. Van Meter 102,000

Spring Run Joy
f, 970401, by Dusty Screen (NJ)
(ftm dec mix: 471) ..... (3,700) RNA

Sprinkle Dollars
COSTLY SHOES, m, 850312, by Topsider (VA)
(kee nov brdg: 102) ..... Foxfield 28,000

Sprite's Ridge
WILD GOOSE CHASE, f, 950304, by Dynaformer (PA)
(obs spr 2yo: 860) ..... (17,000) RNA
c, 960301, by Sunshine Forever (PA) (kee sep yrlg: 3453) Out

Spruce Fir
SATIN AFFAIR, f, 940118, by Black Tie Affair (Ire) (NJ)
(kee nov brdg: 3320) ..... Bloodline Farms 23,000
CLEAR PICTURE, f, 960419, by Sheikh Albadou (GB) (NJ)
(kee sep yrlg: 432) ..... Bethlehem Stable 25,000

Spruce Head
SNARS GOOD FORTUNE, f, 940419, by Snar (PA)
(ftm dec mix: 567) ..... Guadalupe Preciado 3,500

Spunk
f, 960323, by Magic Prospect (VA)
(ftm sel yrlg: 541) .. Tod Wojciechowski, agt. 4,000
f, 97, by Press Card (VA)
(ftm dec mix: 472) ..... New London Farm 10,500

Squaw Lady
CALL OF THE WILD, m, 830420, by Lyllos (Fr) (MD)
(ltb spr mix: 92) ..... Shedhick Livings 900

Squirreltoothalice
OH HAIL, f, 950424, by Whatever For (VA)
(ftm wnt mix: 187) ..... A. Ferris Allen, agt. 3,100
CIRCUIT FOX, c, 960521, by Mokhieba (VA)
(ftm sel yrlg: 542) ..... Out

S. Squared
WOODY'S MISS, m, 920305, by Bet Twice (MD)
(bar yrlg mix: 404) . Kimberlynn Creek Ranch 8,500
JOSETTE'S FANTACY, f, 950420, by Black Tie Affair (Ire) (MD)
(obs opn 2yo: 331) ..... Out
JOSETTE'S FANTACY, f, 950420, by Black Tie Affair (Ire) (MD)
(ftm spr sel 2yo trn: 360) .... J. D. H. Stables 11,000

Stability
WHAT A PUNCH, m, 930427, by Two Punch (MD)
(obs wnt mix: 355) ..... J. F. Webb 4,500
WHAT A PUNCH, m, 930427, by Two Punch (MD)
(obs fall mix: 733) ..... Sunrise Farm 5,700

Stage Fire
HIS LORDSHIP, c, 950301, by Lord Carlos (PA)
(ftm wnt mix: 204) ..... (5,000) RNA

Stanley's Girl
VANNA GO, f, 950206, by Private Terms (MD)
(ftm spr sel 2yo trn: 362) ..... Robert Moser 16,000
DISPOSSESSED, c, 960215, by Marquetry (MD)
(kee sep yrlg: 1559) ..... R. K. Smith 9,000

Starboard Tack
c, 960213, by Woodman (MD)
(kee sep yrlg: 433) . The Thoroughbred Corp. 250,000
STAR QUEEN, f, 970216, by Kingmambo (MD)
(kee nov brdg: 353) ..... Out

Starrett
GILLINGHAM, m, 890407, by Hatchet Man (NJ)
(kee nov brdg: 1247) ..... Hermitage Farm 110,000

Star Romance
f, 970106, by Citidancer (MD)
(ftm dec mix: 474) ..... Mea Culpa Stables 5,200

Star Standing
LISSA, f, 960429, by Forty Niner (VA)
(ftn yrlg sar: 187) ..... (175,000) RNA

State Treasure
DOWN SOUTH, m, 860310, by Dixieland Band (VA)
(kee nov brdg: 2711) ..... Questroyal Stable 30,000
VERITY, m, 870226, by Believe It (VA) (obs fall mix: 739) Out

Station House
SHINING TIME, c, 960331, by Norquestor (PA)
(ftm sel yrlg: 547) ..... S & K Trading 2,000

Stay Home
ROAD TESTED, f, 960430, by Press Card (MD)
(ftm sel yrlg: 548) ..... Howard Price 10,000

Stay Up Late
YITZ HOOK HYUM, c, 950517, by Simply Majestic (PA)
(ftm spr sel 2yo trn: 365) Donald L. Brown Jr. 12,000

SPECULATION, c, 960526, by Allen's Prospect (PA)
(ftm wnt mix: 157)..... Eric Gittens 25,000
SPECULATION, c, 960526, by Allen's Prospect (PA) (kee sep yrlg: 2325) Tony Bowling and Bobby Dodd, agt. 32,000

Steal the Thunder
AFLEET SUMMER, f, 950228, by Afleet (VA)
(bar mar 2yo trn: 263)..... BBA (England) 115,000
f, 960315, by Alleged (VA) (tat hou yrlg: 219) .. London Thoroughbred Services 220,502

Steel Time
FRIENDLY JANE, m, 800325, by Friend's Choice (MD)
(her jan wnt mix: 77)... Gailon R. Hodges Sr. 1,100

Step Ashore
c, 960427, by Judge Smells (PA)
(ftm sel yrlg: 550)..... Anthony Pecoraro 3,200

St. Haven
f, 960322, by Allen's Prospect (MD)
(ftm dec mix: 534)..... Judith M. Smith 20,000
SMARTEN THE STAR, c, 970401, by Smarten (MD)
(ftm dec mix: 475)..... DTDT Stable 5,700

Still Blue
TASTY BLUE, m, 860330, by Native Charger (NJ)
(obs wnt mix: 359)..... Jim Slack 5,000

Stimulator
GLORIOUS YEAR, m, 900514, by Lejoli (NJ)
(kee nov brdg: 3470) ..... Bill Tracy, agt. 50,000

Stoke the Fire
TRUTH BY FIRE, f, 930116, by Proud Truth (MD)
(ftm wnt mix: 116).... Madeline A. Simmons 2,000

Storm Berry
BLACK TIES FERRARI, c, 960316, by Black Tie Affair (Ire) (PA)
(ftm sel yrlg: 552)..... (20,000) RNA
WILD SIDE, c, 970406, by Valley Crossing (PA)
(ftm dec mix: 476) ..... Louise McLean, agt. 14,000

Strangefascination
BLANKBOOK, f, 960219, by Bankbook (PA)
(ftm sel yrlg: 553)..... Out

Striata
GENTLEMAN JOHNNY, c, 960123, by Colonial Affair (MD)
(kee sep yrlg: 88) ..... Dogwood Stable 115,000
f, 970123, by Polish Numbers (PA)
(kee nov brdg: 2198) ..... Roy B. Smith 30,000

Striding
STRIDE ON OVER, g, 960508, by Eastover Court (MD)
(ftm sel yrlg: 554)..... Dan Ryan 5,000

Striking Broad
c, 950305, by Compliance (PA)
(ftm dec mix: 586) .. Robert Wayne Compton 4,000
f, 960302, by Well Decorated (PA)
(ftm sel yrlg: 555)..... Janis L. Gerace 12,500

Stuttsman County
c, 970208, by Go and Go (Ire) (MD)
(ftm dec mix: 477) ..... Cuttaloosa 2,000

Such 'n Such
ANAGALIA, f, 960306, by Cherokee Colony (VA)
(ftm sel yrlg: 557) ..... Norah Lind 7,500

Sue Warner
f, 960302, by Trempolino (PA) (ftn yrlg sar: 191) Out
f, 960302, by Trempolino (PA) (tat hou yrlg: 223) Out
c, 970322, by Miner's Mark (PA)
(kee nov brdg: 361) ..... John D. Gunther 60,000

Sugar Flake
SUGARNHONEY, f, 950430, by Hermitage (PA)
(ftm spr sel 2yo trn: 370) ... Craig Nicholson 22,000

Sugarock
NO MORE TEARS, f, 960320, by Horatius (MD)
(ftm sel yrlg: 558) ..... Toby C. Bomer 7,000

Sugar Pie Honeybun
I CANT HELP MYSELF, f, 940317, by Allen's Prospect (MD)
(fgs sel 2yo trn: 70) ..... Out

Sultry Sunrise
EARLY EDITION, c, 960323, by Press Card (VA)
(kee sep yrlg: 1964) ..... W. Dale Everett 17,000
SPIRIT MAKER, f, 970406, by Haymaker (VA)
(ftm dec mix: 478) ..... (4,900) RNA

Summell
SKUNK CABBAGE, c, 960326, by Judge Smells (PA)
(ftm sel yrlg: 559) ..... Craig Nicholson 2,000

Summer Bloom
HIMALAYA HIGH, c, 960327, by Becker (MD)
(ftm sel yrlg: 560)..... (2,500) RNA

Summer Deputy
f, 970317, by Turkoman (MD) (kee nov brdg: 4160) Out
f, 970317, by Turkoman (MD) (ftm dec mix: 479) (8,000) RNA

Summer Guest
SPICY HUMOR, m, 840420, by Blushing Groom (Fr) (VA)
(kee nov brdg: 344) ..... Dr. James Arata 5,000
ROSE DIAMOND, m, 860311, by Diamond Shoal (GB) (VA)
(kee nov brdg: 1050)..... Hare Forest Farm 270,000

Summer School
c, 960415, by Hay Halo (MD) (ftm sel yrlg: 561) Out

Summer Secretary
WONDER BIRD, c, 950425, by Storm Bird (NJ)
(kee apr 2yo ky: 83) ..... Out

Summer Session
WELL ORGANIZED, m, 790420, by Damascus (PA)
(kee jan all ages: 1282) ..... Ed Price 3,000

Summer Sign
SIGN OF SUMMER, f, 950504, by Wolf Power (SAf) (PA)
(ftm spr sel 2yo trn: 371)... Larry V. McClain 16,000

Summertime Lady
LARA SUSAN, m, 900411, by Exceller (NC)
(kee jan all ages: 118) ..... Out
ALLEGED TOUCH, m, 940405, by Alleged (NC)
(kee nov brdg: 2638)..... Silverleaf Farms 40,000

Sun Colony
PLEASANT COLONY, h, 780504, by His Majesty (VA)
(sta jan sel sss: 74)..... 45,000
(sta fall sss: 49)..... 36,000

Sundare
CLASSIC RIVAL, m, 860317, by Affiliate (MD)
(ftm dec mix: 59)..... George Koch 500

Sunrise Symphony
SKEAPING, c, 950430, by Storm Bird (PA)
(bar mar 2yo trn: 273)..... Demi O'Byrne 675,000
LAUNCH AT SUNRISE, c, 960510, by Relaunch (PA)
(ftn yrlg sar: 193) ..... Out

Sunset Rose (GB)
BLUEGRASS ROSE, f, 960428, by Danzig (PA)
(kee sep yrlg: 797) ..... I. Fair 200,000

Sun Sprite
THIRTY SIX SPRITE, f, 960512, by Thirty Six Red (PA)
(ftm sel yrlg: 565)..... Charles Castrenze 4,000
f, 97, by Supremo (PA) (ftm dec mix: 480) (14,000) RNA

Suntalk
TALK LITTLE, m, 920408, by Acallade (MD)
(ftm spr 2yo trn hra: 445)..... Robert Carter 5,500

Super Bowl Girl
EXCELLER'S DANCER, m, 840225, by Exceller (MD)
(obs wnt mix: 56)..... (6,500) RNA

Surrogate's Baby
SURROGATE'S IRISH, c, 950317, by Verge (PA)
(ftm spr sel 2yo trn: 374)... Gerald Delp, agt. 30,000

Swaalif
f, 970131, by Deputy Minister (VA) (kee nov brdg: 733) Out

Sweet Bunny
f, 97, by Bien Bien (MD) (ftm dec mix: 481).... Out

Sweet Echo
ECHO WARRIOR, c, 960307, by Sun War Dancer (NJ)
(ftm sel yrlg: 567)..... (4,200) RNA
c, 970318, by Sun War Dancer (NJ)
(ftm dec mix: 482)..... Stillwood Farm 1,700

Sweet Maid
SWEET N SALTY, f, 960414, by Salt Lake (MD)
(kee sep yrlg: 2722) ..... F. G. Smith, agt. 43,000

Sweet Sweetness
c, 960224, by Allen's Prospect (MD)
(ftm sel yrlg: 568)..... Mike Lightner, agt. 55,000

Swingin' Sister
SWINGIN VERSE, c, 950421, by Opening Verse (MD)
(ftm spr sel 2yo trn: 375) ..... John Richter 32,000

Swing Together
LIGHTING STROKE, c, 950303, by Hay Halo (MD)
(ftm spr sel 2yo trn: 376)..... Jack Brothers 30,000
CHANGE IN TIME, f, 960408, by Time for a Change (MD)
(kee sep yrlg: 803) .. Shawnee Racing Stable 22,000

Syriasly
MINTLY, m, 820520, by Key to the Mint (MD)
(kee jan all ages: 136) ..... Out

Tacaro's Queen
KNOWN AS NANCY, m, 900511, by Horatius (MD)
(kee nov brdg: 2799) ..... Out

Tactile
TOUCHY FEELY, m, 920123, by Broad Brush (MD)
(kee nov brdg: 1858) .... Monty Hinton, agt. 65,000
BRISTLE BRUSH, c, 940209, by Broad Brush (MD)
(ftn nov hra bel: 135) ..... Ramon Hidalgo 5,200

Tailored Lady
PROSPEROUS LADY, m, 900303, by Allen's Prospect (MD)
(ftk fall mix: 607) ..... Tom Boyan Jr. 14,000

Tammy Grimes
JODI'S FAVORITE, f, 960208, by Verge (PA)
(ftm sel yrlg: 573)..... Robert Hayes 2,200

Tangled Rose
f, 960518, by Affirmed (NJ) (ftm sel yrlg: 574) (30,000) RNA

Tanks for Lunch
IMBUIA'S VERSE, f, 960229, by Opening Verse (MD)
(kee sep yrlg: 2345) . Miguel Perez Rodriguez 15,000

Tanks Spark
c, 960331, by Cryptoclearance (MD)
(kee sep yrlg: 807)..... John P. McGreevy 31,000

Tarastar
ST. HAVEN, m, 870201, by Shelter Half (MD)
(ftm dec mix: 263) ..... Ann W. Merryman 7,200

Taruma
DANZING TORI, m, 910224, by Danzatore (NC)
(kee nov brdg: 1202)..... Red Gate Venture 175,000

Teeming Shore
f, 960423, by Cozzene (MD) (kee sep yrlg: 1580) (27,000) RNA

Tell It to Nancy
f, 960313, by Northern Raja (MD)
(ftm sel yrlg: 576)..... Chris Wynne 4,200

Temple Bells
APPEALING GIRL, m, 820419, by Valid Appeal (MD)
(kee nov brdg: 1148)Robert Roulston Bloodstock 90,000

Tempt
TEMPTATION BOUND, c, 960310, by Boundary (MD)
(ftn yrlg sar: 202) ..... T. D. G. Stable 85,000

Tenacious Wind (Ire)
WIND QUEST, c, 950507, by Quest for Fame (GB) (MD) (ftm spr sel 2yo trn: 382) .. Bruce C. Jackson, agt. 20,000
TENACIOUS TERMS, f, 960427, by Private Terms (MD)
(ftm sel yrlg: 577)... Danielle Bishop Stables 5,200

Tennis Lady
GUINEVERE K, f, 960307, by Gone West (MD)
(ftn yrlg sar: 204)..... Edward J. Kelly Jr. 390,000

Tenum
ELLIN B., m, 890521, by Electric Blue (VA)
(ftm wnt mix: 35) ..... Green Willow Farm 16,500

Tequila Sheila
f, 960216, by Baederwood (MD)
(ftm sel yrlg: 578) ... Ann W. Merryman, agt. 19,000

Terpsichorist
TOPSI TERPSI, m, 900405, by Blushing Groom (Fr) (VA)
(kee nov brdg: 3340) Carlos S. E. Moore, agt. 27,000
THEBES, g, 930315, by Hansel (VA)
(ftm wnt mix: 195)..... Glen Paul Burke 4,500

Tetrad
TRELLIS BAY, m, 910217, by Carnivalay (VA)
(ftm wnt mix: 112)..... David Anderson 5,000
c, 970325, by Allen's Prospect (PA)
(ftm dec mix: 483)..... Rodney Jenkins 27,000

Texas Lark
TEXAS TAP, m, 860417, by Marshua's Dancer (VA)
(lbs fall yrlg mix: 100) ..... (1,400) RNA
TEXAS TAP, m, 860417, by Marshua's Dancer (VA)
(ftm dec mix: 274)..... Peggy L. Reever 700

Thanks Pal
MY NEW PAL, m, 910314, by Saratoga Six (NJ)
(ftm dec mix: 178) ..... (14,000) RNA
MY LITTLE PAL, m, 920425, by Norquestor (NJ)
(ftk wnt mix: 70)..... (9,000) RNA

Thanks to Neva
LINATINA, f, 960309, by Deerhound (VA)
(ftm sel yrlg: 580) ..... A-1 Stable 19,000

That'll Be Fun
THAT'LL BE FINE, m, 910417, by Strike Gold (MD)
(obs fall mix: 231) .... Warnerton Thorobred 10,000

The Gray Flea
WESTERN JOVE, h, 800317, by Northern Jove (MD)
(itb stal auc: 48) Bid not published

The High Grass
BOSJA BILL, c, 960307, by Feel the Power (PA)
(ftm sel yrlg: 581) ..... Sharon Johnson 2,700

The Joke Is Back
STARDUST LOVE, f, 950420, by Wolf Power (SAf) (NJ)
(obs spr 2yo: 925) ..... Out
PAPPA T., c, 960414, by Pappa Riccio (NJ)
(obs open yrlg: 624) ..... Out

The Lady Rules
GENIUS RULES, f, 960207, by Beau Genius (MD)
(kee sep yrlg: 2733) ..... Bob W. McCoy 4,200

Theresita (Ger)
ROBBIN BANKS, f, 970221, by Robin des Pins (VA)
(ftk fall mix: 320) ..... W. P. Stiritz 3,700

The Very Best Bid
THE ONE PAL, c, 950413, by Nepal (MD)
(ftm spr sel 2yo trn: 384) ..... Out

The Very One
TICKET TO PARADISE, m, 840319, by Alydar (MD)
(kee nov brdg: 2219) ..... Brookdale Farm 29,000

This Ole Queen
THIS SMILE, m, 890125, by Smile (MD) (ftk fall mix: 183) Out

This One's for Us
GOLDEN PEAX, c, 960302, by Septieme Ciel (VA)
(ftk sum yrlg: 204) .... Rollin W. Baugh, agt. 42,000

Timeandaword
FIDDLER'S GREEN, f, 950320, by Polish Numbers (NJ)
(ftf feb sel 2yo trn: 315) ..... Out
LEDBETTER HEIGHTS, c, 960414, by Waquoit (NJ)
(ftm sel yrlg: 585) .. Joseph Brocklebank, agt. 85,000

Timeless Oak
c, 960531, by Cherokee Colony (VA)
(ftm sel yrlg: 587) ..... Randy Miles 3,200

Time to Dazzle
M. TWAIN, c, 950331, by Marquetry (VA)
(kee apr 2yo ky: 90) ..... Out

Too Fast to Catch
CATCH AS CATCH CAN, c, 960516, by Allen's Prospect (MD)
(ftm sel yrlg: 588) ..... Lazy Lane Farms, agt. 60,000

Toosie
f, 960305, by Waquoit (MD)
(ftm sel yrlg: 589) ..... John Quiles 5,000

Too Tall
TALL FLING, m, 850424, by Northern Fling (NJ)
(ftm wnt mix: 109) ..... Bonnie Jacques 1,700

Toot's Image
CORNISH IMAGE, m, 810328, by Cornish Prince (VA)
(kee nov brdg: 2311) . James M. Herbener Jr. 12,000

Top Colors
BOLD COLORS, f, 950606, by Bold Josh (NJ)
(ftm wnt mix: 218) ..... Scott Carlson 900

Top Line (Fr)
FOOLISH LINE, m, 880401, by Foolish Pleasure (VA)
(kee nov brdg: 1240) ..... David Lambert 110,000
MISS UNION AVENUE, m, 920124, by Steinlen (GB) (VA)
(kee nov brdg: 632) ..... Lazy Lane Farms 925,000
c, 960430, by Cozzene (VA)
(kee sep yrlg: 1980) ..... Marc Levy 30,000

Top Test
AUSOME, c, 950430, by Red Ransom (PA)
(obs sel 2yo cal: 197) .... Harry Benson, agt. 47,000

Topicount
f, 960207, by Forty Niner (VA)
(kee jul yrlg: 199) ..... W. S. Farish 150,000

Torch Song
MILADYS A PROSPECT, f, 97, by Allen's Prospect (MD)
(ftm dec mix: 485) ..... Richard A. Mazzini 18,000

To the Hunt
TALLY HO ANNIE, f, 950423, by Capote (MD)
(ftf feb sel 2yo trn: 326) ... Lawrence Stables 325,000

Tough to Touch
JAMIE ANN'S JOY, m, 860329, by Bates Motel (MD)
(her fall mix: 148) ..... M. Gerald Ball 2,000
COMPELLING TOUCH, f, 950412, by Compelling Sound (MD)
(obs opn 2yo hra: 188) .... Donald J. Rahicki 42,000
COMPELLING TOUCH, f, 950412, by Compelling Sound (MD)
(obs opn 2yo: 365) ..... Out
f, 97, by Compelling Sound (MD)
(ftm dec mix: 486) ..... Joseph J. Balsamo 11,000

Tower Belle
c, 960401, by Judge Smells (PA)
(ftm sel yrlg: 592) ..... Keith A. Wacker 3,000

Toy Gun
TOY WON, m, 900403, by Air Forbes Won (PA)
(ftk fall mix: 631) ..... Out
APALACHEE AMMO, c, 950411, by Apalachee (PA)
(ftf feb sel 2yo trn: 327). Triple Trouble Stable 25,000
SARATOGA SCARLET, f, 960429, by Saratoga Six (PA)
(ftm wnt mix: 158) ..... A-M-O Stable 12,700

Traffic Note
GOLDEN CITATION, m, 770311, by Search for Gold (MD)
(ftm wnt mix: 53) ..... Questroyal Stable 1,000

Trail Ride
SCOTCH HEATHER, m, 820316, by Al Hattab (MD)
(kee nov brdg: 2920) .... Sanford Robertson 25,000
SCREECH OWL, m, 860306, by Stop the Music (MD)
(kee jan all ages: 904) .. J. Patrick McNamara 11,000

Trance's Delight
CHARLES' SISTER, m, 910523, by Rough Iron (WV)
(her fall mix: 149) ..... Tom Maher 950

Treacherous Twist
TWIST THE FACTS, m, 910518, by Known Fact (VA)
(ftm dec mix: 286) ..... Andrew M. Stronach 6,000

Trebor's Choice
BETTINA'S CHOICE, f, 960511, by Private Terms (PA)
(ftn yrlg sar: 209) ..... Out

Trevita (Ire)
JETITA, m, 870303, by Northjet (Ire) (PA)
(ftm wnt mix: 62) ..... (2,800) RNA

Trial Landing
TROUVER, m, 810517, by Buckfinder (MD) (ftm wnt mix: 113) ... Bobby Dodd and Tony Bowling 8,000
DOCKING, m, 880227, by Blue Ensign (MD)
(ftm dec mix: 73) ..... Thornmar, agt. 10,000

Tribute to John
c, 960419, by Allen's Prospect (MD)
(ftm dec mix: 536) ..... Ronald Laneve 5,000
c, 960419, by Allen's Prospect (MD) (ftm sel yrlg: 597) Out

Trick Maneuver
CZARA TREK, m, 840522, by Czaravich (MD)
(ore fall mix: 84) ... Bart and Teesha Jeppsen 2,500

Tricky Kelley
TAKEITOFFTHETOP, f, 960225, by Smart Alec (MD)
(ftm sel yrlg: 598) ..... Anthony Pecoraro 2,800

Trillora Gold
c, 970202, by Carnivalay (PA) (ftm dec mix: 487) (10,000) RNA

Trim and Tidy
SOIGNEUSE, m, 800403, by Tom Rolfe (VA)
(ark fall mix: 137) ..... Woodswitch Farm 5,200

Trim Colony
POLISH LEGACY, m, 910522, by Polish Navy (VA)
(kee nov brdg: 278) ..... Nelson McMakin 25,000
TRIM ACCOUNT, c, 930521, by Private Account (VA)
(kee nov brdg: 13) .... Eugene E. Weymouth 30,000

Trim Cut
KIT, c, 950414, by Carson City (VA)
(ftf feb sel 2yo trn: 328) ..... Earl Silver 52,000
c, 960429, by Rahy (VA)
(kee sep yrlg: 109) ..... Leading Corporation 90,000

Trinket
INDIAN DREAMS, f, 950311, by Chief Honcho (VA)
(obs opn 2yo hra: 189) ..... Out

Trip Around Heaven
JADE SKY, f, 940427, by Jade Hunter (VA)
(ftn nov hra bel: 121) ..... Madeline Cohn 28,000

Trouver
MEDIATION, m, 920316, by Caveat (MD)
(kee nov brdg: 2078) ..... Out
ANNALONG, f, 940412, by Crafty Prospector (MD)
(ftm wnt mix: 163) ..... Cary W. Jackson 5,000
f, 960430, by Allen's Prospect (MD)
(ftm sel yrlg: 602) ..... Triple K Farm 23,000

Trove
DREAMING TIME, m, 930329, by Green Dancer (VA)
(kee nov brdg: 1212) ..... John Prather, agt. 85,000
UNBRIDLED RICHES, f, 960309, by Unbridled (VA)
(kee sep yrlg: 458) ..... Donna M. Wormser 40,000

True Charmer
MITE PROMISE, m, 920514, by Chromite (VA)
(kee nov brdg: 2088) ..... (28,000) RNA

True Voyage
CICI, f, 960203, by Citidancer (MD)
(kee sep yrlg: 2357) ..... Tarjeta Ranch 7,000

Truly Nautical
f, 970128, by Not For Love (MD)
(ftm dec mix: 488) ..... Bryan Weipert 4,000

Trying Times
OWASSO, m, 860228, by Blade (NC)
(kee nov brdg: 1012) . Dr. Jacques Levasseur 30,000

Tsaritsyne (Fr)
SUNNY ROBERTA, m, 850317, by Robellino (MD)
(kee nov brdg: 1843) ..... J. B. J. Group 35,000

Tsultry Slew
HAPES KEY, f, 950329, by Corridor Key (MD)
(ftm spr sel 2yo trn: 397) MacArthur Williams 6,000

Tulyar Lady
TULYARS TURN, m, 810414, by Turn to Mars (MD)
(ftm dec mix: 285) ..... Audley Farm, agt. 600

Tulyars Turn
CONCERNING ME, f, 970513, by Concern (MD)
(ftm dec mix: 490) .... Barbara Rickline, agt. 3,000

Turko Gold
GIPSY CARD, c, 960413, by Hay Halo (NJ)
(ftm sel yrlg: 604) ..... Phillip L. Capuano 2,500

Turn Capp
TURN SAY, h, 920505, by Oh Say (MD)
(ftm spr 2yo trn hra: 449) ... F. Eugene Dixon 21,000
MERIMACK, g, 930502, by Apalachee (MD)
(ftm spr 2yo trn hra: 455) ..... Don Wells 4,500
AMAZING TURN, f, 950408, by Carnivalay (MD)
(ftm spr sel 2yo trn: 424) Country Life Farm, agt. 61,000
TWILIGHT PRINCE, c, 960428, by Waquoit (MD)
(ftm sel yrlg: 605) ..... Out

Turned Crimson
COUNTESS WIMONA, m, 860322, by Dancing Count (MD)
(ftm dec mix: 65) ..... Irish Acres Farm 4,000
ROUGEGAIT, m, 890602, by Dancing Count (MD)
(ftm dec mix: 225) ..... Out

Turning Blossom
DAPPLE, f, 960205, by Leo Castelli (NJ)
(ftm sel yrlg: 606) ..... (6,700) RNA

Turn to Money
c, 960512, by Silver Deputy (MD)
(ftk oct yrlg: 484) .. Prairie Star Racing Stable 27,000
c, 960512, by Silver Deputy (MD) (kee sep yrlg: 1986) Out

Tuscan Tune
ITSARAHYTUNE, c, 950130, by Rahy (VA)
(ftf feb sel 2yo trn: 332) ..... (115,000) RNA
ITSARAHYTUNE, c, 950130, by Rahy (VA)
(bar may 2yo hra: 196) ..... Out

Tween
QUAN YEN, m, 850131, by Sovereign Dancer (MD)
(kee nov brdg: 3270) .. Pinnacle Vista Ranch 4,500

Tweeny
BAY HORN, m, 840422, by Malaga Bay (VA)
(obs wnt mix: 400) ..... B. K. Sawyer 800

Two Eyes For You
COMPELLING EYES, c, 96, by Compelling Sound (MD)
(ftm dec mix: 538) ... Benjamin A. Moreland 500
f, 970503, by Press Card (MD)
(ftm dec mix: 491) ..... Roger Cettina 5,000

Two Raises Only
TWO RAISE THE FLAG, c, 960422, by Oh Say (MD)
(ftm sel yrlg: 607) ..... Joseph F. Ludford 21,000

Unlimited Prospect
COLBYS JOY, c, 97, by Press Card (VA)
(ftm dec mix: 492) ..... John Tammaro III 7,500

Unreality
WINTERTHUR, m, 910502, by Ogygian (PA)
(obs wnt mix: 73) ..... Zilby Farm 35,000

Up in Arms
ROMAN PROSPECT, m, 770416, by Proudest Roman (MD)
(ftm dec mix: 223) ..... Randy L. Cohen 800

U. S. Debutante
BET THE U. S., c, 950312, by Bet Twice (NJ)
(ftn nov hra bel: 75) ..... Manfred Roos 2,900

U Three
SILVER LAKE, f, 960303, by Waquoit (MD)
(ftm wnt mix: 159)..... Jose Montanez 6,000
MARINE PLT., c, 970416, by Marine Brass (MD)
(ftm dec mix: 493)..... Holy Moly Farm 1,000

Vaguely Impressive
IMPRESSIVE QUESTOR, f, 960129, by Norquestor (MD)
(ftm sel yrlg: 612)..... George Hayes 2,500
f, 97, by Dover Ridge (MD)
(ftm dec mix: 494)..... Pavel Blaho 3,000

Vain
MADAM MAGOO, m, 830423, by Far Out East (NJ)
(kee nov brdg: 2828)..... O M Y 39,000

Valay Angel
GOT TO BE THERE, c, 960402, by Allen's Prospect (MD)
(ftm sel yrlg: 613).... John Brocklebank, agt. 21,000

Valay Maid
GROOM AND BOARD, c, 950320, by Rahy (MD)
(bar mar 2yo trn: 295)..... B. S. I., agt. 45,000

Val de Fric
c, 960224, by Linkage (VA)
(ftm sel yrlg: 614)..... Nancy Clark 13,500

Val d'Siere
VALLATION, m, 900507, by Assault Landing (MD)
(ftk fall mix: 637) .... L. T. Smith Enterprises 11,000

Valentine's Wish
MASH RUN, g, 950429, by Verge (PA) (ftn nov hra bel: 76) Out

Valleged
GREEN TURTLE SOUP, c, 950426, by Well Decorated (MD)
(cno 2yo trn: 57)..... Goldmart Farms 8,724

Vanities
MOUNTAIN MINER, c, 940319, by Mr. Prospector (VA)
(ftn hra sar: 431)..... Art Preston 55,000
BUGATTI, c, 960427, by A.P. Indy (VA)
(kee sep yrlg: 466)..... Mrs. M.J. Dance Jr. 160,000

Venez-Vite
TAY HAY, f, 960215, by Above Normal (NC)
(obs open yrlg: 654)..... Robert Price 1,700

Very Busy
c, 960405, by Waquoit (MD)
(ftm sel yrlg: 615)..... John Wallace 3,200

Vexation
CHAMPAYNE LINK, m, 910301, by Linkage (PA)
(kee nov brdg: 3419)... J. Adalberto Roig Jr. 16,000
COOK'S FOREST, m, 930506, by Green Forest (PA)
(kee nov brdg: 1569)..... Herman Heinlein 17,000
CREME CARAMEL, f, 960213, by Septieme Ciel (PA)
(kee jan all ages: 628)..... (40,000) RNA
c, 970309, by Rubiano (PA)
(kee nov brdg: 2237)..... P. Carter 75,000

Vice Strike
STRIKE ORPHAN, m, 920311, by Mehmet (NJ)
(kee nov brdg: 2582) Tod Mtn Thoroughbreds 37,000

Victorian Lace
VICTORIAN SLEW, f, 960301, by Tom Cobbley (VA)
(ftm sel yrlg: 616) Rollie and Raeshell Washington 9,500

View the Sunrise
PRESS VIEW, f, 960321, by Press Card (MD)
(kee sep yrlg: 3157)..... (19,000) RNA

Viga (CHI)
RAINBOW CHEER, m, 860521, by Al Nasr (Fr) (VA)
(ftm wnt mix: 86)..... Out

Viking Vixen
FOPPISH, m, 780519, by Mitey Prince (MD)
(itb fall mix: 135) ..... K. DeGrode-Johnson 650

Vilna
WIN RIGHT, m, 830308, by Count Brook (MD)
(ftk fall mix: 197)..... Kimberly Lyell 1,000

Virginia Reef (Ire)
VIRGINIA COLONY, m, 830225, by Pleasant Colony (VA)
(kee nov brdg: 21)..... Kinghaven Farms 32,000

Virgin Michael
HOUSE VIRGIN, f, 950227, by Housebuster (NJ)
(ftf feb sel 2yo trn: 337) Jonathan Sheppard, agt. 75,000
c, 960213, by Red Ransom (NJ)
(kee sep yrlg: 827)..... (27,000) RNA

Vital Key
STOP THE BULL, c, 950307, by Stop the Music (PA)
(ftm spr sel 2yo trn: 408)..... Robert Gordon 20,000

Vodka Time
BLOODY MARIE, m, 840226, by Smarten (NJ)
(lbs fall yrlg mix: 77)..... (1,400) RNA
BLOODY MARIE, m, 840226, by Smarten (NJ)
(ftm dec mix: 30)..... Conrad Stipp 1000

Vogue Folks
c, 960530, by The Prime Minister (WV)
(kee sep yrlg: 2757)..... Sideral Stable 6,700

Voo Doo Dance
VOODOO SAINT, c, 950428, by St. Jovite (PA)
(bar mar 2yo trn: 299)..... (120,000) RNA
VOODOO SAINT, c, 950428, by St. Jovite (PA)
(bar may 2yo hra: 206)..... Out
PULLING PUNCHES, c, 960415, by Two Punch (PA)
(kee jan all ages: 632)..... Out

Wajawonder
c, 960530, by Pappa Riccio (NJ)
(ftm sel yrlg: 618)..... Russell Cash 7,000

Waltzing Manila
c, 960520, by Norquestor (MD)
(ftm sel yrlg: 619)..... Ricky Leppala 3,600

Waltz Withme Janet
TRUISM, f, 960208, by Deputed Testamony (MD)
(ftm dec mix: 540)..... Uriah St. Lewis 4,000

Waquoit's Dancer
WONHUNDRED PROOF, f, 960223, by Proof (NJ)
(ftm sel yrlg: 620)..... (4,500) RNA

War Exchange
CLEVER EXCHANGE, m, 890413, by Clever Champ (MD)
(kee nov brdg: 2681)..... Richard S. Kaster 22,000
c, 950427, by Deerhound (MD) (obs spr 2yo: 996) Out

Warmedbythesun
HAIL TO THE SUN, g, 960504, by Whatever For (VA)
(ftm sel yrlg: 622)..... (3,200) RNA

Warned
BAY WAR, m, 930409, by Mr. Goldust (MD)
(ftm dec mix: 23)..... Ed Price, agt. 1,800

Water Cress
ALLURING GIRL, m, 800520, by Secretariat (VA)
(obs wnt mix: 83)..... Jular Farm 40,000
ALLURING GIRL, m, 800520, by Secretariat (VA)
(kee nov brdg: 1141)..... Walter Downey 13,500

Water Lady
CASSIE K., m, 840516, by Dancing Count (MD)
(ftm wnt mix: 21)..... Wombat Stable 2,000

Waveland
TENACIOUS TESS, f, 940219, by D. C. Tenacious (PA)
(ftm dec mix: 570)..... Rebecca Demczyk 4,900

Weather Watch
NITA KEY, f, 950412, by Private Key (MD)
(ftm wnt mix: 196)..... (9,000) RNA

Wedding Party
CERTAINLY, m, 860311, by Assert (Ire) (MD)
(kee nov brdg: 3702)..... (9,500) RNA

Wedding Present
AKAI RYUSEI, f, 950313, by Dayjur (VA)
(bar mar 2yo trn: 302)..... Kazuo Nishura 135,000

Wee Bridget Ann
WEE LAIRD, f, 950505, by Citidancer (MD) (bar may 2yo hra: 210) ... Walter Andry Racing Stable 15,000

Wee Landing
WYE LANDING, m, 850227, by Caveat (MD)
(ftm dec mix: 310)..... Bittersweet Farm 1,000

We Got Annie
MAJOR QUINN, f, 950501, by Allen's Prospect (MD)
(ftm dec mix: 556)..... Scott L. Bathon 1,500
f, 96, by Allen's Prospect (MD)
(ftm dec mix: 541)..... Ed Price, agt. 6,000

We Have Lift Off
STARKISSER, f, 960511, by Star de Naskra (VA)
(ftm sel yrlg: 624)... Summer Mayberry, agt. 10,000

Weight In Gold (Ire)
DANCE ON GOLD, c, 960316, by Court Dance (MD)
(tex sel yrlg: 632)..... Satrohan Singh 1,000

Wester Sire Sauce
THE LADY JUDGE, f, 960413, by Judge Smells (PA)
(ftm sel yrlg: 626)..... Out
THE LADY JUDGE, f, 960413, by Judge Smells (PA)
(ftm dec mix: 542)..... John L. Thomas 3,500

Wewarrenju
VICE ON ICE, m, 910320, by Vice Regent (MD)
(kee nov brdg: 760)..... Cecil Seaman, agt. 460,000
RODEO, c, 950519, by Gone West (MD)
(ftf feb sel 2yo trn: 343)..... Bea Oxenberg 135,000
NUMARA, f, 960515, by Polish Numbers (MD)
(kee sep yrlg: 1214)..... Out

Whatwouldhappenif
RAKALAR, c, 960419, by West by West (MD)
(ftm sel yrlg: 628)..... J. Ray Ivory 55,000

Where Is She
f, 960501, by El Gran Senor (MD)
(kee sep yrlg: 474) . The Thoroughbred Corp. 125,000

Whidah
PIERPONT ACCOUNT, m, 930503, by Private Account (VA)
(kee nov brdg: 3257)..... Roger L. Toffolon 42,000

Whining and Dining
f, 970228, by Discover (VA)
(ftm dec mix: 495)..... Charlton, agt. 3,500

Wicked Stepmother
ISHOTTHESHERIFF, f, 960331, by Polish Numbers (MD)
(ftm sel yrlg: 630)..... John Gambone 46,000

Wide Awake
WHITE WINE, f, 960309, by Chenin Blanc (VA)
(ftm sel yrlg: 631)..... Wayne W. Rice 4,700

Wild Fandango
LA CALECHE, m, 830427, by Gregorian (MD)
(obs wnt mix: 87)..... H & E Ranch 20,000
LA CALECHE, m, 830427, by Gregorian (MD)
(bar yrlg mix: 222) .. William McDonald, agt. 20,000
SMARTEN WILD, m, 890503, by Smarten (MD)
(kee jan all ages: 1236) ... Dr. George Brown 3,600

Wild Princess
GHOST PRINCESS, f, 950420, by Silver Ghost (VA)
(ftm spr sel 2yo trn: 415)... Downturn Stable 11,500
GHOST PRINCESS, f, 950420, by Silver Ghost (VA)
(kee nov brdg: 3005)..... Larry Demeritte 6,500

Willie Wheeler
REFORMED, c, 960310, by Press Card (PA)
(ftm sel yrlg: 632)..... Buzz Chace, agt. 26,000

Wimbledon Star
LINE CALL, m, 850302, by The Minstrel (MD)
(kee nov brdg: 2815)..... C. E. Dobbins 12,000

Winema
f, 96, by Lil E. Tee (MD) (ark wnt mix: 116) .... Out

Wings of Silver
TANK ATTACK, c, 940521, by Tank (MD)
(ftm wnt mix: 207)..... Main Line Stable 8,000
WING'S TWO PUNCH, f, 960517, by Two Punch (MD)
(ftm wnt mix: 161)..... (29,500) RNA

Winka
KRISCO, c, 960222, by Brocco (MD)
(kee sep yrlg: 834)..... Jack L. Finley 42,000

Winnebago Seven
c, 960406, by Dehere (MD)
(kee jul yrlg: 208)..... Centennial Farms 400,000

Winnie Green
I CAN'T HEAR, c, 950201, by Now Listen (MD)
(ftm spr sel 2yo trn: 417)..... Out

Winning Falcon
MISS FALCON, f, 960421, by Norquestor (PA) (ftm sel yrlg: 635)..... (3,300) RNA

Winter Display
OH SUMMER, m, 920216, by Oh Say (MD)
(ftm wnt mix: 188) ... Brereton C. Jones, agt. 82,000
CAYMAN SUNSET, f, 940211, by Wolf Power (SAf) (MD)
(kee nov brdg: 765)..... Everest Stable 85,000
c, 960315, by Mountain Cat (MD)
(kee sep yrlg: 1613) ... Norman Hendrickson 50,000

Winter Romance
STAR ROMANCE, m, 890403, by Baederwood (MD)
(ftm dec mix: 261)..... Ed Price, agt. 3,100

Wisely
SUNSHINE HOLY COW, m, 920219, by Two Punch (MD)
(kee nov brdg: 2588)..... Oakwind Farm 42,000

Wishes Three
f, 960401, by Premiership (PA)
(ftm sel yrlg: 636)..... Craig Nicholson 15,500

Wishful Moment
WHERE'S THE WIRE, c, 960411, by Clever Champ (MD)
(ftm sel yrlg: 637)..... G & R Stable 7,000

Wishwell
OFFENSE AGAINST, c, 960423, by Allen's Prospect (MD)
(kee jan all ages: 640)... Bruno DeBerdt, agt. 20,000
OFFENSE AGAINST, c, 960423, by Allen's Prospect (MD)
(tex sel yrlg: 120)..... Ed Wright 23,000

Wistful
f, 960516, by Allen's Prospect (NJ)
(ftm sel yrlg: 638)..... Ricky Leppala 11,000

Witch Dance
CHEROKEE DANCE, g, 930502, by Cherokee Colony (VA)
(kee nov brdg: 33)..... Terrapin Stable 22,000

Witching Hour
RING THE MOON, m, 830303, by Cyane (VA)
(kee nov brdg: 3285)..... (27,000) RNA

Witch Wing
f, 970130, by Above Normal (NC)
(obs fall mix: 269)..... (3,000) RNA

Wondecor
SAY WONDER, f, 970502, by Oh Say (MD)
(ftm dec mix: 496)..... Robert W. Camac 7,500

Wonder Mar
c, 960307, by Carr de Naskra (VA)
(ftk sum yrlg: 254)..... John Bartlett, agt. 36,000
c, 960307, by Carr de Naskra (VA)
(ftm wnt mix: 162).. Marshall Silverman, agt. 11,000

Woodlea
THURSDAYS OFF, m, 920311, by Unfold (VA)
(ftm dec mix: 277)..... H. Rodney Hoffman 1,000

Wooing
c, 960321, by Gone West (VA) (kee jul yrlg: 78) (120,000) RNA
c, 960321, by Gone West (VA) (kee sep yrlg: 1220) Out

Worrisome Hag
f, 970423, by Allen's Prospect (MD)
(kee nov brdg: 3669)..... David V. Forster 16,000

Wrap Around (AUS)
f, 960503, by Dayjur (VA)
(kee sep yrlg: 1221)..... Frank Stronach 100,000

Yemen's Last
BET ON BRASS, f, 960326, by Marine Brass (MD)
(ftm sel yrlg: 1)..... (7,500) RNA
BET ON BRASS, f, 960326, by Marine Brass (MD)
(ftm dec mix: 498)..... Wayne Harrison 5,700
AARON'S PROTEGE, f, 97, by Aaron's Concorde (MD)
(ftm dec mix: 317)..... DTDT Stable 1,300

Yemen's Mite
YEMEN'S LAST, m, 870421, by Brilliant Protege (MD)
(ftm dec mix: 1)..... Tyson Gilpin, agt. 5,500

Yettajet
c, 960205, by Risen Star (PA) (kee sep yrlg: 1615) (49,000) RNA

Zauber Flote
CALLIOPE, c, 960304, by Carnivalay (MD) (ftm sel yrlg: 2) Out

Zealous Cat
Z OLYMPIC CAT, f, 950410, by Olympio (PA)
(obs opn 2yo: 3)..... (18,000) RNA
Z OLYMPIC CAT, f, 950410, by Olympio (PA)
(ftm spr sel 2yo trn: 2)..... Alan Rosoff 43,000
CABINETRY, c, 960410, by Marquetry (PA)
(ftm sel yrlg: 3)..... (36,000) RNA

Zealous Lady
CAPTAIN'S LADY, f, 950318, by Conquistador Cielo (VA)
(ftf feb sel 2yo trn: 1)..... (40,000) RNA
CAPTAIN'S LADY, f, 950318, by Conquistador Cielo (VA)
(ftm spr sel 2yo trn: 3)..... (30,000) RNA

Zemosa's Tune
TRICKY RASCAL, c, 960402, by Tricky Tab (NC)
(obs open yrlg: 694)..... Walter T. Bates 9,200

Zigland
c, 960327, by Cozzene (VA)
(kee sep yrlg: 136)..... Nobuo Tsunoda 110,000

Wayne County (Ire)

The Mid-Atlantic's ONLY son of SADLER'S WELLS

"Sadler's Wells has made quite an auspicious start as a sire of sires, headlined of course by In the Wings (GB), sire of Singspiel (Ire), 1995 Irish Derby (Ire-I) winner Winged Love and the new Godolphin recruit, Central Park."

Bill Oppenheim in *TBH MarketWatch*, January 8, 1998

Sadler's Wells—Detroit (Fr), by Riverman

$5,000 live foal

Nominated to Breeders' Cup, Maryland Million

MURMUR FARM

Mr. and Mrs. E. Allen Murray Jr.
1334 Stafford Rd., Darlington, MD 21034
(410) 836-3491, fax (410) 836-3489

Eight sons of SADLER'S WELLS have sired over 40 SWs combined worldwide, and include—

IN THE WINGS (GB), sire of more than 20 stakes horses in his first four crops including **SINGSPIEL (Ire)** ($4,392,549).

SADDLERS' HALL, sire of 1997 classic Group 1 winner **SILVER PATRIARCH** ($805,322) in his first crop!

EL PRADO (IRE), a leading second-crop sire in 1997; sire of ten stakes horses in his first two crops, including Canadian juvenile G1 winner **NAVAJO PEARL.**

SCENIC, sire of Australian G1 winner **BLEVIC** in his first crop and champions **ROKOKO** and **PAN CHER** in his second crop.

WAYNE COUNTY (Ire)—

A multiple group stakes horse in England, by **SADLER'S WELLS,** 1997 leading sire of a record 33 stakes winners. Full brother to champion **CARNEGIE (Ire)** ($1,458,787), winner of the Prix de l'Arc de Triomphe-G1. Full brother to SW **HONFLEUR;** half-brother to Group SWs **ANTISAAR**-G2 and **LAKE ERIE**-G3. Out of French Horse of the Year **DETROIT (Fr)**, winner of the Prix de l'Arc de Triomphe-G1. **DETROIT (Fr)** is half-sister to three SWs, including a champion.

WINNERS—
that's what we aim for

Larking Hill graduate COSMO TOPPER won Laurel's $60,000 Jameela Stakes on January 24. She followed that victory with a second-place finish in the Marshua Stakes to bring her lifetime earnings to $113,380, with FOUR WINS, A SECOND AND A THIRD IN SEVEN STARTS.

European and American training methods make use of hill work, cross-country training, flat track work and schooling in our starting gate. These techniques build strong bodies and instill confidence in Larking Hill graduates, making them feel like winners before they even reach the track. The results speak for themselves.

Larking Hill

TRAINING CENTER, INC.
Christy Clagett, Harwood, Maryland · (410) 798-1294 or (410) 798-5040